



City of Flint

Department of Purchases & Supplies

Sheldon A. Neeley

TO: All Proposers
FROM: Lauren Rowley, Purchasing Manager
DATE: **April 02, 2026**
SUBJECT: **Addendum #01 – P26000534: CITY HALL SIDEWALK REPLACEMENTS**

This addendum has been issued to address the following clarifications:

- 1.) The three pathways that go to the parking lots must be handicapped accessible (does not need plates) and the curb cut.**
- 2.) Just to reiterate, 3" of 23A aggregate base is required, along with 6" of concrete.**
- 3.) Restoration services are to include hydroseeding. It should be 4" of topsoil, along with hydroseeding. Attached is a new sidewalk pricing sheet.**
- 4.) An aerial photo indicating the locations of sidewalks needing replacement is attached.**

All other bidding terms, requirements, and conditions continue as indicated in the remaining original bid documents.

The Purchasing Manager, Lauren Rowley, is an officer for the City of Flint with respect to this RFP.

In the submission of their proposal, Proposer must acknowledge receipt of this addendum. Proposer shall acknowledge this addendum by signing and returning one copy of this notice with their submission.

Company Name: _____

Address: _____

City / State / Zip: _____

Telephone: _____ Fax: _____ Email: _____

Print Name: _____ Title: _____

Signature: _____ Date: _____

Thank you,

Lauren Rowley, Purchasing Manager

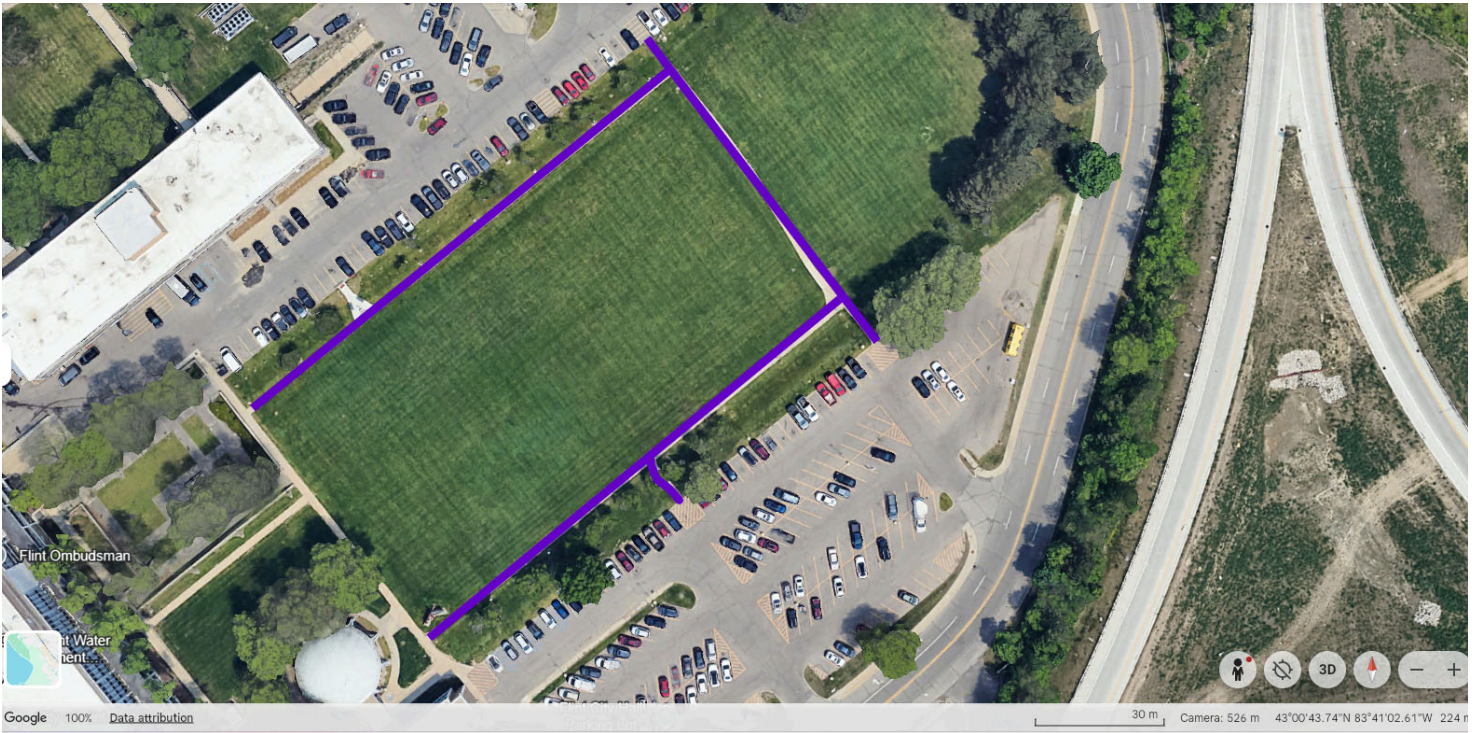

SIDEWALK REPLACEMENT PRICING
Updated 4/2026

Sidewalks directly behind City Hall, informally known as the “Back Forty” area (behind the Police Department and the Fire Department). Removal and replacement of six-inch (6”) concrete sidewalk per square foot, including installation and/or removal of sand, dirt or grinding of tree roots as needed to meet grade. Back filling with clean fill dirt and removal of wood forms is required. Restoration services will use a minimum of 1 on 4 backslope, four inches of topsoil and Michigan approved landscapers mix of grass seed hydropaper mulch. The seed shall be evenly spread at the rate of 4 lbs. per 1,000 square feet of the area. Awarded vendor to provide a label as proof of the seed mixture.

_____ PER SQUARE FOOT
(unit price figures)

_____ TOTAL NUMBER OF SQUARES

_____ TOTAL NUMBER OF SQUARE FEET

Vendor Name: _____

Address: _____

Contact name: _____

Email: _____

Phone number: _____