



City of Flint

Department of Purchases & Supplies

Sheldon A. Neeley

TO: All Proposers
FROM: Lauren Rowley, Purchasing Manager
DATE: **September 06, 2023**
SUBJECT: **Addendum #01** – PROPOSAL #24000509– INSTALLATION OF BOLLARDS (11)
PARKS

This addendum has been issued to address the following Q&A:

Q1.) Will this project require any permits from the city?

A1.) Per the Building Department, no permits are required for this project.

Q2.) What are the required specifications of each individual bollard needed?

A2.) See attached page which includes the visual of bollard that is required.

Q3.) Can we see an aerial view of the required bollard locations?

A3.) See attached page(s) which includes all locations of bollards specified in RED.

All other bidding terms, requirements, and conditions continue as indicated in the remaining original bid documents.

The Purchasing Manager, Lauren Rowley, is an officer for the City of Flint with respect to this RFP.

In the submission of their proposal, Proposer must acknowledge receipt of this addendum. Proposer shall acknowledge this addendum by signing and returning one copy of this notice with their submission.

Company Name: _____

Address: _____

City / State / Zip: _____

Telephone: _____ Fax: _____ Email: _____

Print Name: _____ Title: _____

Signature: _____ Date: _____

Thank you,

Lauren Rowley, Purchasing Manager

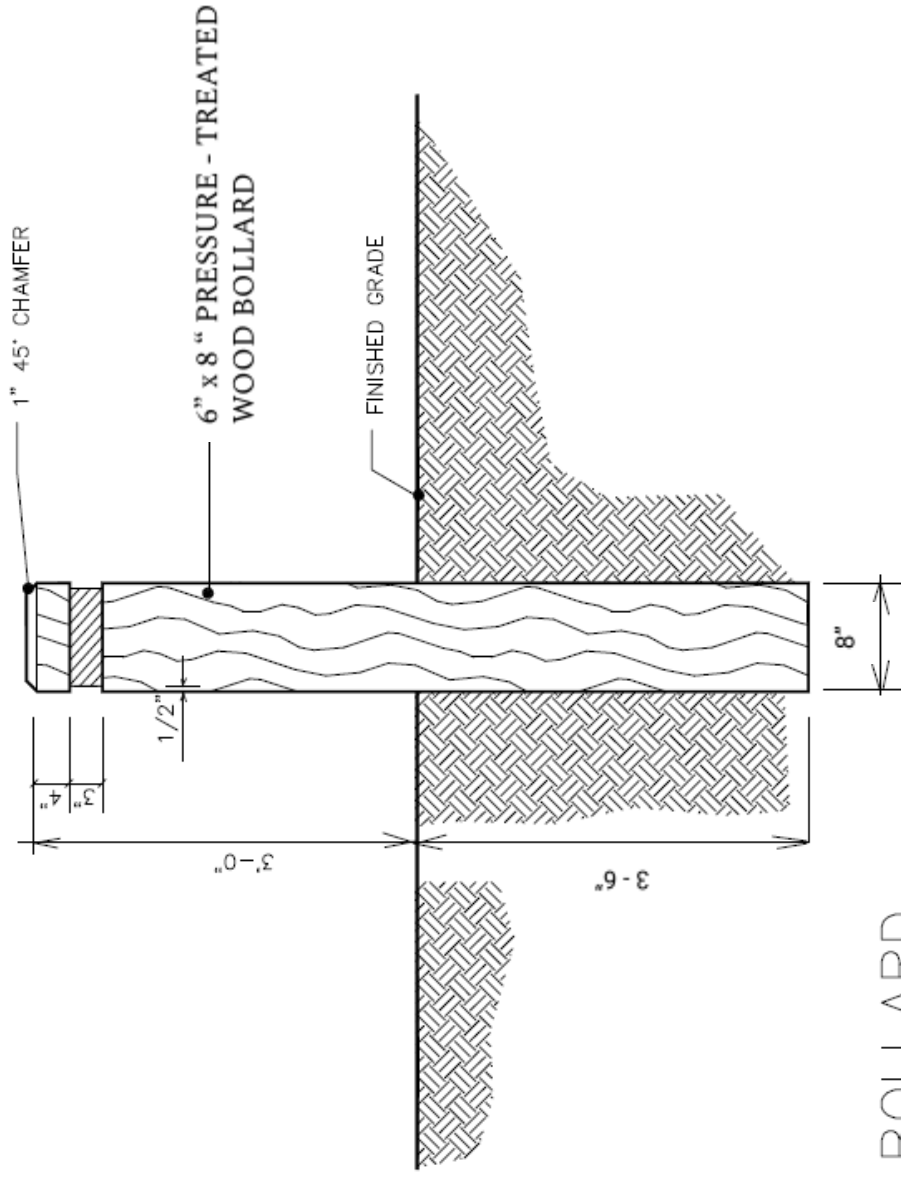

APPROVED:

PLANNING BOARD

STANDARD DETAIL

Wood Bollard

Bassett Park: approximately 850 feet, remove existing bollards around parking lot.



Broome Park: approximately 5200 feet, remove existing fence on Norbert. Updated from SOW to not include bollards along Hammerberg and Lincoln Ave. Also, it has been decided to remove the fence along Neubert completely and only have bollards to ensure uniformity and security within the park.



Clara Hilborn Park: approximately 2300 feet, remove existing bollards along MLK and around the parking lot.



Delaware Park: approximately 550 feet

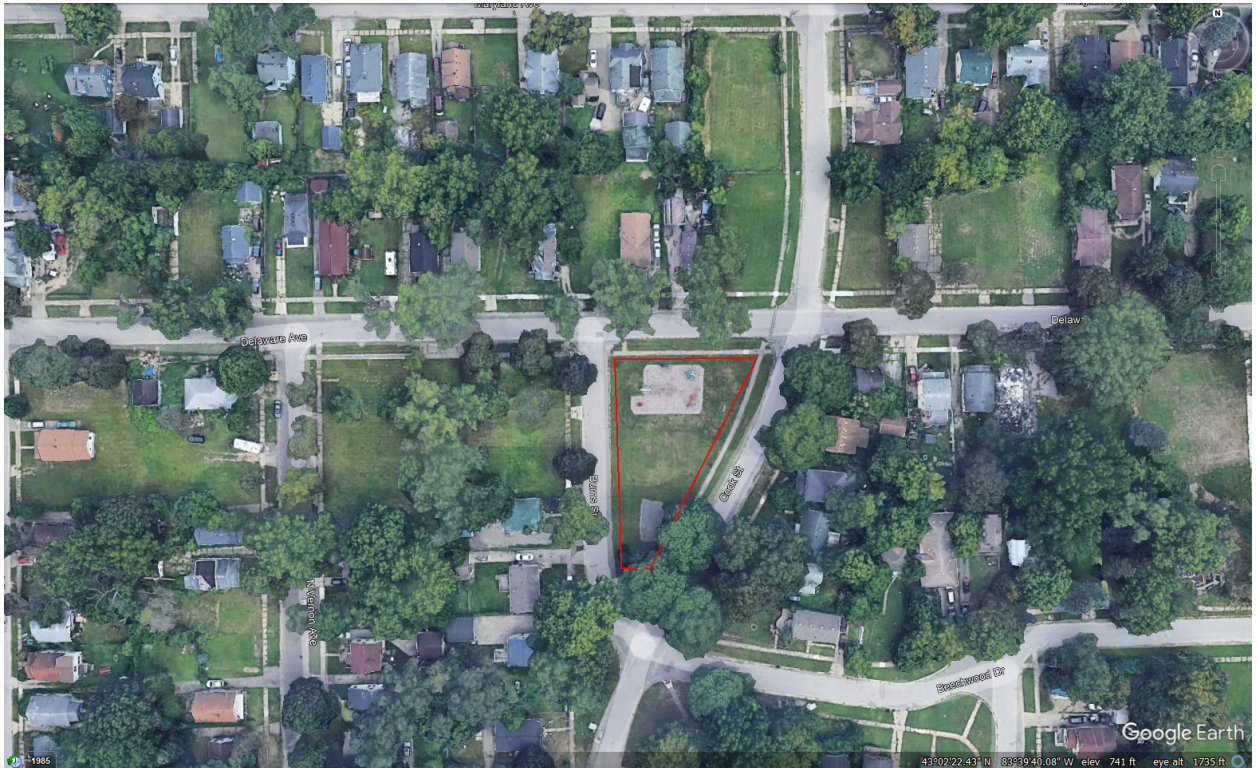

Dort Park: Approximately 450 feet



Iroquois: Approximately 1100 feet

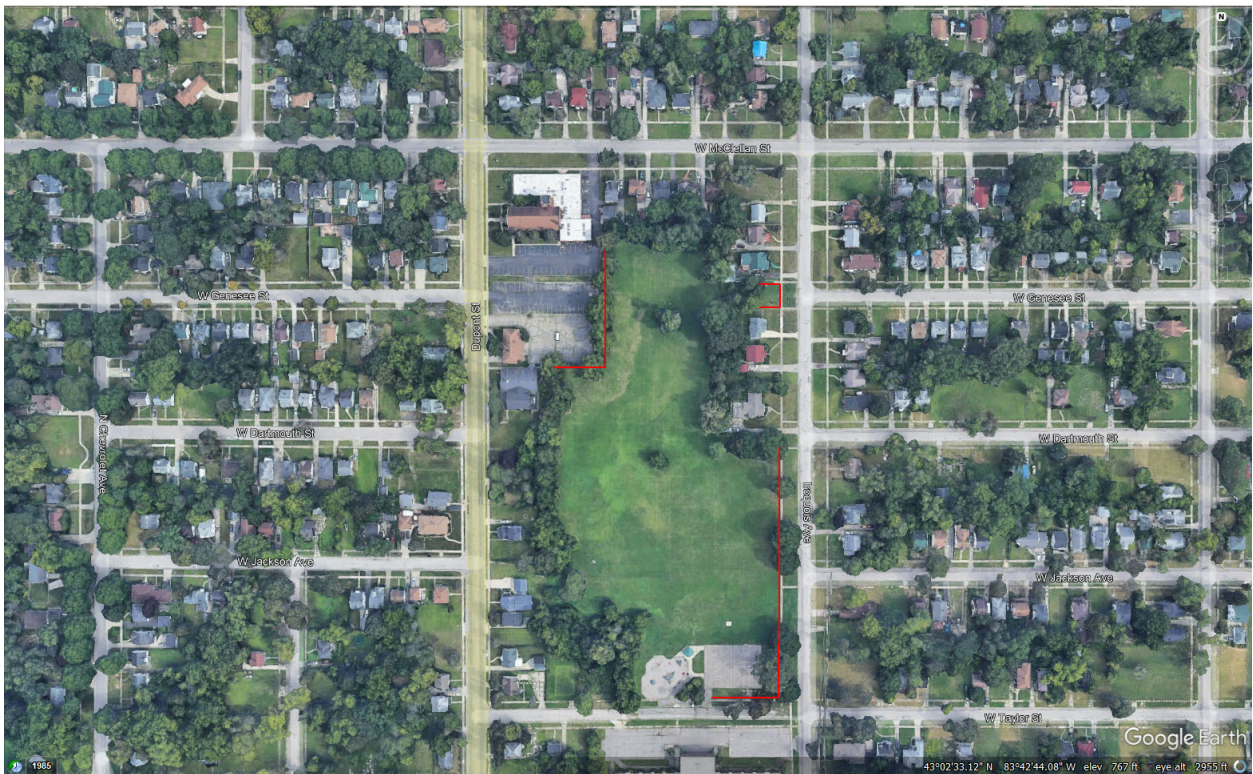

Polk Park: Approximately 480 feet

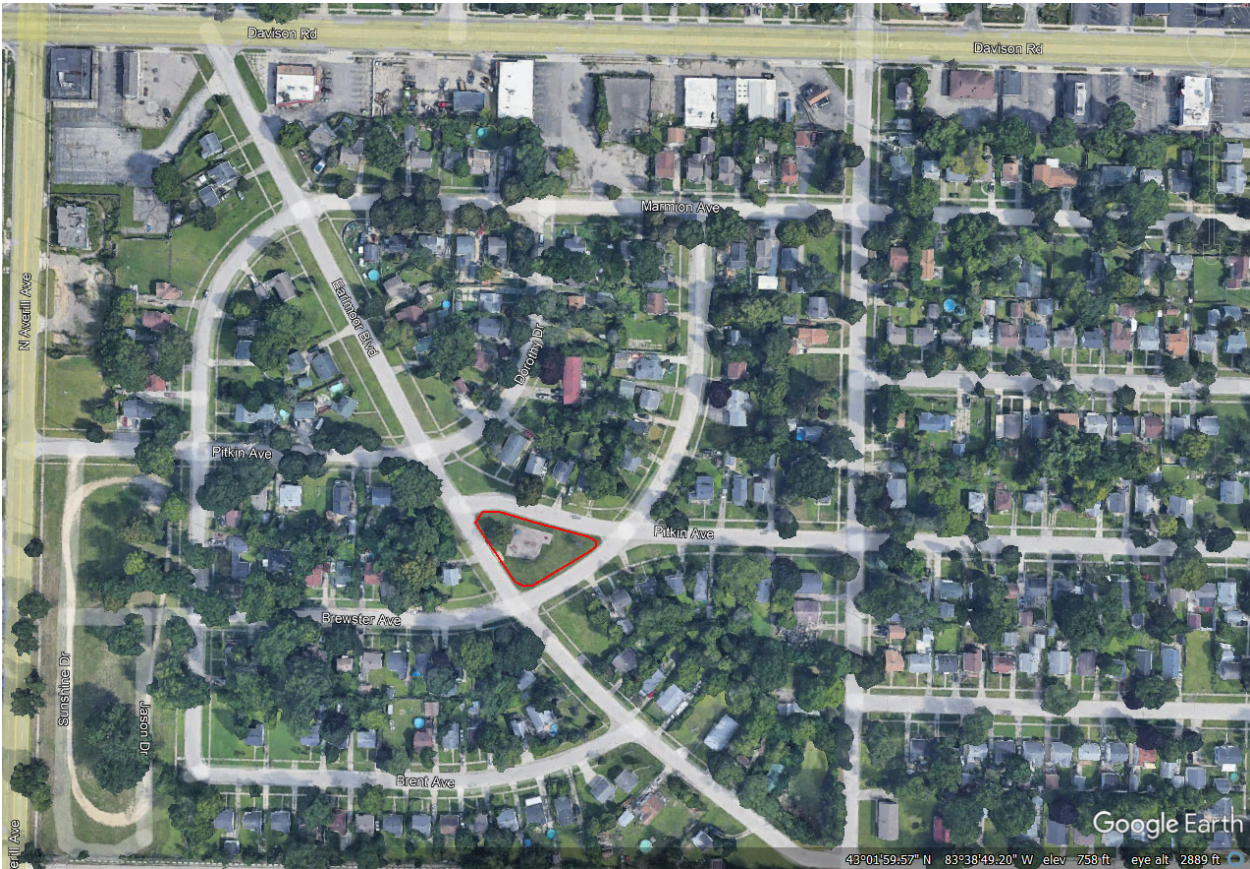

Longway Park: Approximately 5600 feet



Martin Park: Approximately 300 feet

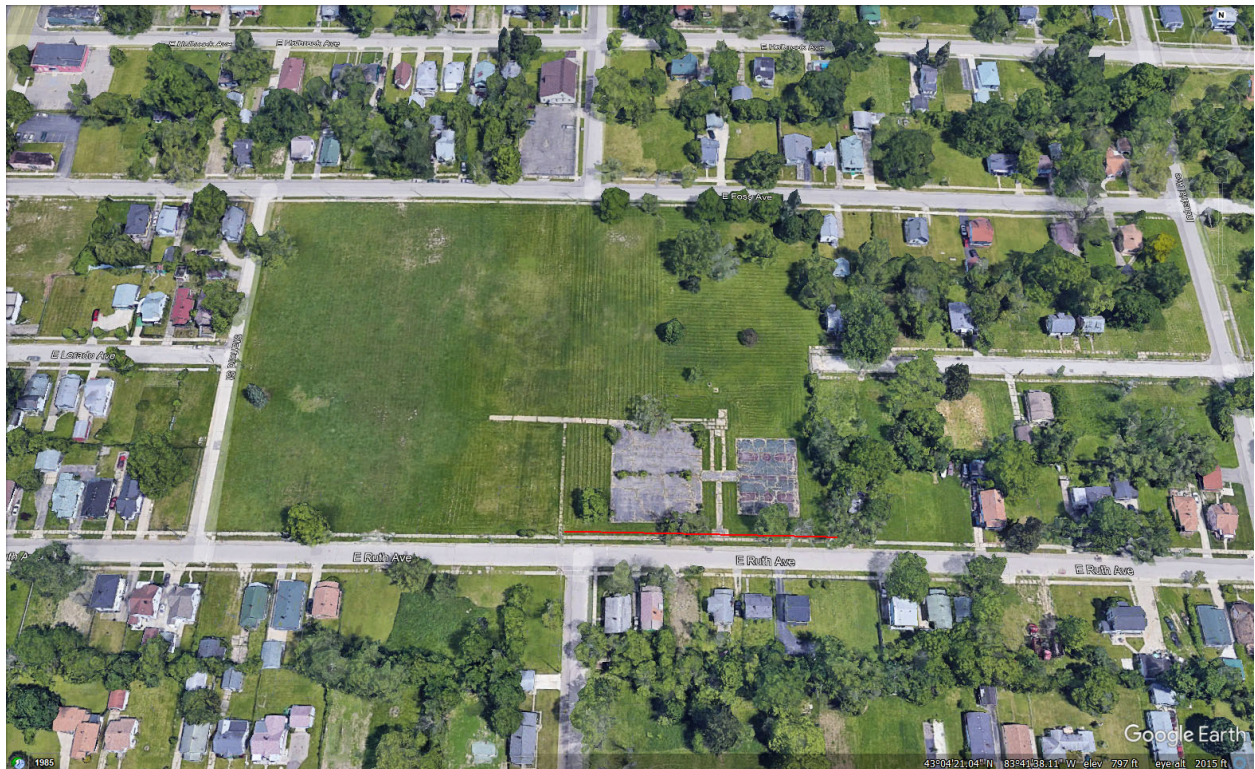

Thread Lake Park: Approximately 270 feet



Whaley Park: Approximately 1300 feet

