

# **City of Flint, Michigan**

*Third Floor, City Hall  
1101 S. Saginaw Street  
Flint, Michigan 48502  
[www.cityofflint.com](http://www.cityofflint.com)*



## **Meeting Agenda - Final**

**Monday, October 25, 2021**

**4:30 PM**

**ELECTRONIC PUBLIC MEETING**

### **SPECIAL AFFAIRS COMMITTEE**

*Maurice D. Davis, Chairperson, Ward 2  
Allan Griggs, Vice Chairperson, Ward 8*

*Eric Mays, Ward 1*

*Kate Fields, Ward 4*

*Herbert J. Winfrey, Ward 6*

*Santino J. Guerra, Ward 3*

*Jerri Winfrey-Carter, Ward 5*

*Monica Galloway, Ward 7*

*Eva Worthing, Ward 9*

*Inez M. Brown, City Clerk*

*Davina Donahue, Deputy City Clerk*

**SPECIAL PUBLIC NOTICE -- ELECTRONIC PUBLIC MEETING****PUBLIC NOTICE  
FLINT CITY COUNCIL ELECTRONIC PUBLIC MEETING**

On Friday, October 5, 2020, the Michigan Supreme Court (MSC) issued an order declaring that the Emergency Powers of Governor (EPG) Act as an unconstitutional delegation of legislative authority, which was the primary authority relied on by Governor Whitmer for her COVID-19 related executive orders. Subsequently, Governor Whitmer requested that the MSC clarify that their order does not go into effect until October 30, 2020. On Monday October 12, 2020, the Michigan Supreme Court rejected Governor Whitmer's request to delay the effect of its decision to strike down the EPG. On Tuesday, October 13, 2020, Senate Bill 1108 passed, amending the Open Meetings Act to allow municipalities to hold electronic meetings. On Friday, October 16, 2020, Governor Whitmer signed into law Senate Bill 1108 amending the Open Meetings Act. Subsequently, on December 22, 2020, Public Act 267 of 1976 was amended through Senate Bill 1246 extending the electronic meetings with no reason through March 31, 2021. The act also allows that after March 31, 2021, electronic meetings may be held if a local state of emergency was declared. On March 23, 2020, the Flint City Council extended Mayor Neeley's declaration of emergency indefinitely due to the COVID-19 pandemic. Therefore, the following meeting will be held electronically:

**Flint City Council Special Affairs Committee  
Monday, October 25, 2021, at 4:30 p.m.**

The public and media may listen to the meeting online by live stream at <<https://www.youtube.com/c/FlintCityCouncilMeetings>> or through Start Meeting Solution by dialing (617) 944-8177. If unable to call in, please dial (206) 451-6011.

1. In order to speak during the PUBLIC SPEAKING PERIOD of each meeting by telephone, participants will also call (617) 944-8177. If unable to call in, please dial (206) 451-6011:

- a. All callers will be queued and muted until the Public Speaking portion of each agenda;
- b. Public speakers will be unmuted in order and asked if they wish to address the City Council ON ANY SUBJECT;
- c. Public speakers should state and spell their name for the record and will be allowed two (2) minutes for public speaking during each meeting;
- d. The speaker will be returned to mute after the 2 minutes have expired;
- e. After the telephonic public speakers for the last committee meeting are completed, emailed public comments will be read by the City Clerk. All emailed public comments will be timed for 2 minutes;
- f. Per Rules Governing Meetings of the Council (Rule 7.1 VII), there will only be one speaking opportunity per speaker per meeting.

Consequently, public participants who call in and speak during the public speaking period of the meetings WILL NOT have written comments as submitted read by the City Clerk.

2. The public may send public comments by email to [CouncilPublicComment@cityofflint.com](mailto:CouncilPublicComment@cityofflint.com) no later than 10 minutes prior to the meeting start time of 4:30 p.m.

3. Persons with disabilities may participate in the meeting by the above-mentioned means or by emailing a request for an accommodation to [CouncilPublicComment@cityofflint.com](mailto:CouncilPublicComment@cityofflint.com), with the subject line Request for Accommodation, or by contacting the City Clerk at (810) 766-7418 to request

accommodation - including but not limited to interpreters.

If there are any questions concerning this notice, please direct them to City Council office at (810) 766-7418.

## ROLL CALL

## MEMBER REMOTE ANNOUNCEMENT

*Pursuant to the newly revised Open Meetings Act, each Council member shall state that they are attending the meeting remotely and shall state where he or she is physically located (county or city and state).*

## MEMBER CONTACT INFORMATION

*Eric Mays - (810) 922-4860; Maurice Davis - mdavis@cityofflint.com; Santino Guerra - sguerra@cityofflint.com; Kate Fields - kfields@cityofflint.com; Jerri Winfrey-Carter - jwinfrey-carter@cityofflint.com; Herbert Winfrey - (810) 691-7463; Monica Galloway - mgalloway@cityofflint.com; Allan Griggs - agriggs@cityofflint.com; Eva Worthing - eworthing@cityofflint.com.*

## PROCEDURES ON CONDUCTING ELECTRONIC MEETINGS

*All boards and commissions must adhere to all laws established under the Michigan Compiled Laws and in accordance with the revisions to the Open Meetings Act adopted in Senate Bill 1246, as passed on December 17, 2020, and signed into law on December 22, 2020, and subsequent amendments that may be adopted.*

## READING OF DISORDERLY PERSONS CITY CODE SUBSECTION

*Any person that persists in disrupting this meeting will be in violation of Flint City Code Section 31-10, Disorderly Conduct, Assault and Battery, and Disorderly Persons, and will be subject to arrest for a misdemeanor. Any person who prevents the peaceful and orderly conduct of any meeting will be given one warning. If they persist in disrupting the meeting, that individual will be subject to arrest. Violators shall be removed from meetings.*

## PUBLIC SPEAKING

*Per the amended Rules Governing Meetings of the Council (as adopted by the City Council on Monday, June 12, 2017), two (2) minutes per speaker. Only one speaking opportunity per speaker.*

## COUNCIL RESPONSE

*Per the amended Rules Governing Meetings of the Council (as adopted by the City Council on Monday, June 12, 2017), Councilpersons may respond to any public speaker, but only one response and only when all public speakers have been heard. Individual council response is limited to two minutes.*

## RESOLUTIONS

**210233.1** Approval/City of Flint Brownfield Redevelopment Project Authority/Brownfield Plan for the James P. Cole Project (1809 James P. Cole Boulevard)

Resolution resolving that the [Brownfield Plan for the James P. Cole Project (1809 James P. Cole Boulevard)] as submitted is hereby approved and adopted, and a copy of the plan and all amendments thereto shall be maintained on file in the City Clerk's office. [NOTE: Once approved, the Brownfield plan will allow the reimbursement of eligible project expenses from the additional tax revenue realized

as a result of the redevelopment. The reimbursement can occur over the life of the plan, which is normally 30 years. The eligible reimbursable expenses are estimated at around \$2,541,508.00.]

**210511**      Contract/City of Flint/Michigan State University/Flint Resiliency in Communities After Stress & Trauma (ReCAST)/Program Evaluation

Resolution resolving that the appropriate city officials, upon City Council approval, are authorized to do all things necessary to enter into a contract with Michigan State University (MSU) [to provide program evaluation], in an amount NOT-TO-EXCEED \$100,000.00, over the first 12-month grant period -- September 30, 2021, to Sept. 29, 2022. [NOTE: The City of Flint was awarded grant funding from the United States Department of Health and Human Services (DHHS) Substance Abuse and Mental Health Services Administration (SAMHSA) in the amount of \$5,000,000.00, over a five-year period, to implement the Flint Resilience in Communities After Stress and Trauma (ReCAST) project.]

**210512**      Contract/City of Flint/Greater Flint Health Coalition/Flint Resiliency in Communities After Stress & Trauma (ReCAST)/Convener/ReCAST Community Implementation Program Manager

Resolution resolving that the appropriate city officials, upon City Council approval, are authorized to do all things necessary to enter into enter into a contract with the Greater Flint Health Coalition [to serve as the ReCAST Community Implementation Program Manager], in an amount NOT-TO-EXCEED \$509,934.13, over the first 12-month grant period -- September 20, 2021, to Sept. 29, 2022. [NOTE: The City of Flint was awarded grant funding from the United States Department of Health and Human Services (DHHS) Substance Abuse and Mental Health Services Administration (SAMHSA) in the amount of \$5,000,000.00 to implement the Flint Resilience in Communities After Stress and Trauma (ReCAST) project.]

**210519**      CO#1/Contract/Emergency Shelter Grant (ESG)/My Brother's Keeper

Resolution authoring the appropriate city officials to process any necessary budget adjustments and to enter into change order #1 to Contract 21-091 with My Brother's Keeper of Genesee County, in the amount of \$50,000.00, for a new total contract amount of \$217,210.00. as requested by Planning and Development. [NOTE: My Brother's Keeper was awarded \$167,210.00 in Emergency Shelter Grant (ESG) funds for shelter operations and essential services. However, My Brother's Keeper has indicated a need for additional funding to reimburse the agency for funds previously expended on employee wages and salaries associated with the operation of the shelter.]

**210520**      Recognition/Honorary Street Sign/Black Avenue Between Maines Street and Industrial Avenue/Greater Galilee Baptist Church Avenue

Resolution resolving that the appropriate city officials, upon City Council's approval, are authorized to do all things to recognize Greater Galilee Baptist Church with an honorary street sign designation on a one-block portion of Black Avenue between



Maines Street and Industrial Avenue.

## APPOINTMENTS

**210398** Mayoral Appointment/Chief Financial Officer/Robert Widigan

Resolution resolving that the Flint City Council approves the recommendation by Mayor Sheldon Neeley to appoint Robert Widigan as Chief Financial Officer [at an hourly compensation rate of \$64.90 per hour (\$135,000.00 annually).] [General Fund Salary and Wages Acct. No. 101-191.100-703.000 = \$91,967.90 and LCSM-17-FRTA = \$43,032.10.] [NOTE: The difference in compensation between the Interim Chief Financial Officer and Chief Financial Officer is retroactive to August 16, 2021.]

**210522** Appointment/City Wide Advisory Council (CWAC)/Lisa M. Pasbjerg/Ward 8

Resolution approving the appointment of Lisa M. Pasbjerg (968 Springer Avenue, Flint, MI, 48503 - Ward 8) to the City Wide Advisory Council (CWAC) for a 2-year term, commencing immediately upon adoption of this resolution and expiring May 31, 2023, as requested by 8th Ward Flint City Councilperson Allan Griggs. [NOTE: By way of background, she is replacing Wendy Braun Daly, whose term expired May 31, 2019, although she continued to serve.]

**210537** Appointment/Zoning Board of Appeals/Derek Dohrman/Ward 5

Resolution resolving that the Flint City Council recommends the appointment of Derek Dohrman (311 West 1st Avenue, Flint, MI, 48503 - Ward 5) to the Zoning Board of Appeals for a three-year term expiring September 1, 2023, as recommended by 5th Ward Councilperson Jerri Winfrey-Carter. [NOTE: By way of background, Mr. Dohrman is replacing Jacqueline Jordan whose term on the Board expired August 31, 2020, although she continued to serve.]

## ORDINANCES

**210214.2** Amendment/Ordinance/Chapter 28 (Motor Vehicles & Traffic)/Article II (Operation of Vehicles)/Addition of Sections 28-65 (a) - (d), Section 28-65.1 and Section 28-65.2 (Drag Racing)

An amendment to the ordinance to amend Chapter 28 (Motor Vehicles and Traffic), Article II (Operation of Vehicles) of the Code of the City of Flint by adding Sections 28-65 (a) - (d), Section 28-65.1 and Section 28-65.2 (Drag Racing). [NOTE: Ordinance amended to correct typographical and technical errors.] [NOTE: Ordinance amended to change penalties.]

**210231** Amendment/Ordinance/Chapter 24 (Housing)/Article I (International Property Maintenance Code)/Addition of Section 24-5 (Landlords Removal and Disposal Process Regarding Evictions)

An ordinance to amend the Code of the City of Flint by amending Chapter 24 (Housing), Article I (International Property Maintenance Code), with the addition

of Section 24-5 (Landlords Removal and Disposal Process Regarding Evictions).

- 210333.1** Amendment/Ordinance/Chapter 28 (Motor Vehicles & Traffic)/Addition of Section 28-95 (Loitering In or About a Motor Vehicle)

An ordinance to amend Chapter 28 (Motor Vehicles and Traffic), by the addition of Section 28-95 (Loitering In or About a Motor Vehicle). [NOTE: Ordinance amended to change penalties.]

- 210400** Amendment/Ordinance/Chapter 1 (General Provisions)/Addition of Section 1-134.1 (Prohibition on Illegal Use of Controlled Substances by Elected Officials While on City Property or Engaged in City Business)

An ordinance to amend the Ordinances of the City of Flint by amending Chapter 1 (General Provisions), with the addition of Section 1-134.1 (Prohibition on Illegal Use of Controlled Substances by Elected Officials While on City Property or Engaged in City Business).

- 210495** Amendment/Ordinance/Chapter 18 (Taxation; Funds; Purchasing)/Article I (In General)/Section 18-4.1 (Service Charge in Lieu of Taxes for Housing Facilities for Certain Persons)

An ordinance to amend the Code of the City of Flint by amending Chapter 18, (Taxation; Funds; Purchasing); Article I, (In General); Section 18-4.1, (Service Charge in Lieu of Taxes for Housing Facilities for Certain Persons) shall be amended by adding subsection (HH). [NOTE: The PILOT is for 901 Flats Limited Dividend Housing Association, LLC The annual service charge for the class of persons of low and moderate income shall be equal to seven (7) percent of the annual shelter rents, exclusive of charges for gas, electricity, heat or other utilities.]

- 210497** Amendment/Ordinance/Chapter 20 (Housing)/Addition of Article IV/Sections 121-123

An ordinance to amend the Code of the City of Flint by adding to Chapter 20 (Housing), the following Article, Article IV (Building Code Board of Appeals), Sections 121-123.

*This needs to be amended to 210497.1 (see below).*

- 210497.1** Amendment/Ordinance/Chapter 24 (Housing)/Addition of Article IV/Sections 121-123

An ordinance to amend the Code of the City of Flint by adding to Chapter 24 (Housing), the following Article, Article IV (Building Code Board of Appeals), and Sections 121-123. [NOTE: Amendment changes Chapter 20 to Chapter 24.]

## DISCUSSION ITEMS

**ADDITIONAL COUNCIL DISCUSSION**

**ADJOURNMENT**



RESOLUTION NO.:

210233.1  
JUN 14 2021

PRESENTED: \_\_\_\_\_

ADOPTED: \_\_\_\_\_

**RESOLUTION APPROVING CITY OF FLINT BROWNFIELD REDEVELOPMENT  
AUTHORITY BROWNFIELD PLAN FOR THE JAMES P. COLE PROJECT**

(1809 James P. Cole)

**BY THE CITY ADMINISTRATOR:**

On July 28, 1997, the Flint City Council adopted a resolution establishing the Brownfield Redevelopment Authority (Authority) of the City of Flint pursuant to the Brownfield Redevelopment Financing Act 381 of the Public Acts ("Act") of 1996, to promote the revitalization, redevelopment and reuse of certain blighted, tax reverted and functionally obsolete properties.

Under Act 381, the Authority is authorized to develop and propose for adoption by the City Council a brownfield plan for one (1) or more parcels of eligible properties.

Pursuant to the resolution establishing the Authority and the bylaws of the Authority, the Authority has submitted a proposed brownfield plan for 1809 James P. Cole (the Plan).

The required notice of the public hearing on the proposed Plan was given in accordance with section 13 of Act 381, and such hearing held by the City Council on March 8, 2021.

Once approved, the brownfield plan will allow of the reimbursement of eligible project expenses from the additional tax revenue realized as a result of the redevelopment. The reimbursement can occur over the life of the plan which is normally 30 years. The eligible reimbursable expenses are estimated at around \$2,541,508.

**IT IS RESOLVED, THAT:**

1. Definitions. Where used in this Resolution, the terms set forth below shall have the following meaning unless the context clearly requires otherwise:

"Eligible Activities" or "eligible activity" shall have the meaning described in Act 381.

"Eligible Property" means the property designated in the Plan as the Eligible Property, as described in Act 381.

"Plan" means the Plan prepared by the Authority, as transmitted to the City Council by the Authority for approval, copies of which Plan are on file in the office of the City Clerk.

"Taxing Jurisdiction" shall mean each unit of government levying an ad valorem property tax on the Eligible Property.

2. Public Purpose. The City Council hereby determines that the Plan constitutes a public purpose.
3. Best Interest of the Public. The City Council hereby determines that it is in the best interest of the public to promote the revitalization of environmentally distressed areas in the City to proceed with the Plan.
4. Review Considerations. As required by act 381, including consideration of the criteria of "facility" as defined in act 381;
  - a. Portions of the property designated in the Plan meet the definition of Eligible Property, as described in act 381, including consideration of the criteria of "facility" as defined in Act 381;
  - b. The Plan meets the requirements set forth in section 13 of Act 381.

- c. The proposed method of financing the costs of eligible activities is feasible and the authority has the ability to arrange the financing.
  - d. The costs of eligible activities proposed are reasonable and necessary to carry out the purpose of Act 381.
  - e. The amount of captured taxable value estimated to result from adoption of the Plan is reasonable.
5. Approval and Adoption of Plan. The Plan as submitted by the authority is hereby approved and adopted. A copy of the Plan and all amendments thereto shall be maintained on file in the City Clerk's office.
6. Establishment of Project Fund; Approval of Depository. The Authority shall establish a separate fund for the Eligible Property subject to this Plan, which shall be kept in a depository bank account or accounts in bank or banks approved by the Treasurer of the City. All monies received by the Authority pursuant to the Plan shall be deposited in the Project Fund for the Eligible Property. All monies in the Project Fund and earnings thereon shall be used only in accordance with the Plan and Act 381.
7. Use of Monies in the project Fund. The monies credited to the Project Fund and on hand therein from time to time shall be used annually to first make those payments authorized by and in accordance with the Plan and any development.
8. Payment of Tax Increment Revenues to Authority. The municipal and the county treasurers shall, as ad valorem and specific local taxes are collected on the Eligible Property, pay the Tax Increment Revenues to the Authority for deposit in the Project Fund. The payments shall be made not more than 20 days after the Tax Increment Revenues are collected.
9. Disclaimer. By adoption of this Resolution and approval of the Plan, the City assumes no obligation or liability to the owner, developer, lessee or lessor of the eligible property for any loss or damage that may result to such persons from the adoption of this Resolution and Plan. The City makes no guarantees or representation as to the determinations of the appropriate state officials regarding the ability of the Authority to capture tax increment revenues from the state and local school district taxes for the Plan.
10. Repealer. All of this resolution and parts of resolutions insofar as they conflict with the provisions of this resolution shall be rescinded.

Approved as to Form:

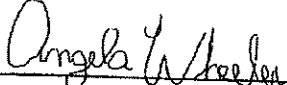
  
Angela Wheeler  
Chief Legal Officer

ADMINISTRATION:

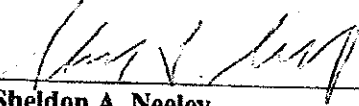
  
Sheldon A. Neeley  
Mayor

Kate Fields, Council President

**RESOLUTION STAFF REVIEW FORM**

**TODAY'S DATE:** 2/3/2021

**BID/PROPOSAL#**

**AGENDA ITEM TITLE:** Brownfield Plan Approval

**PREPARED BY** Khalfani Stephens  
(Please type name and Department)

**VENDOR NAME:**

**BACKGROUND/SUMMARY OF PROPOSED ACTION:**

This is a resolution to establish a brownfield plan for 1809 James P. Cole. The project is estimated to be approximately \$14.25 Million and will result in approximately 110K SF of renovated industrial space and 190K of new industrial space. New job creation is TBD.

**FINANCIAL IMPLICATIONS:** This will reduce the taxes collected for up to 30 years (see attached table)

**BUDGETED EXPENDITURE? YES ☐ NO ☒ IF NO, PLEASE EXPLAIN:**

Dept.	Name of Account	Account Number	Grant Code	Amount
		<b>FY19/20 GRAND TOTAL</b>		

**PRE-ENCUMBERED?    YES ☐   NO ☐    REQUISITION NO:**



## CITY OF FLINT

ACCOUNTING APPROVAL: \_\_\_\_\_ Date: \_\_\_\_\_

WILL YOUR DEPARTMENT NEED A CONTRACT? YES ☐ NO ☒  
(If yes, please indicate how many years for the contract) YEARS

WHEN APPLICABLE, IF MORE THAN ONE (1) YEAR, PLEASE ESTIMATE TOTAL AMOUNT FOR EACH  
BUDGET YEAR: (This will depend on the term of the bid proposal)

BUDGET YEAR 1

BUDGET YEAR 2

BUDGET YEAR 3

OTHER IMPLICATIONS (i.e., collective bargaining):

STAFF RECOMMENDATION: (PLEASE SELECT): ☒ APPROVED ☐ NOT APPROVED



DEPARTMENT HEAD SIGNATURE: \_\_\_Khalfani Stephens, Economic Development Director  
(PLEASE TYPE NAME, TITLE)

EXHIBIT A

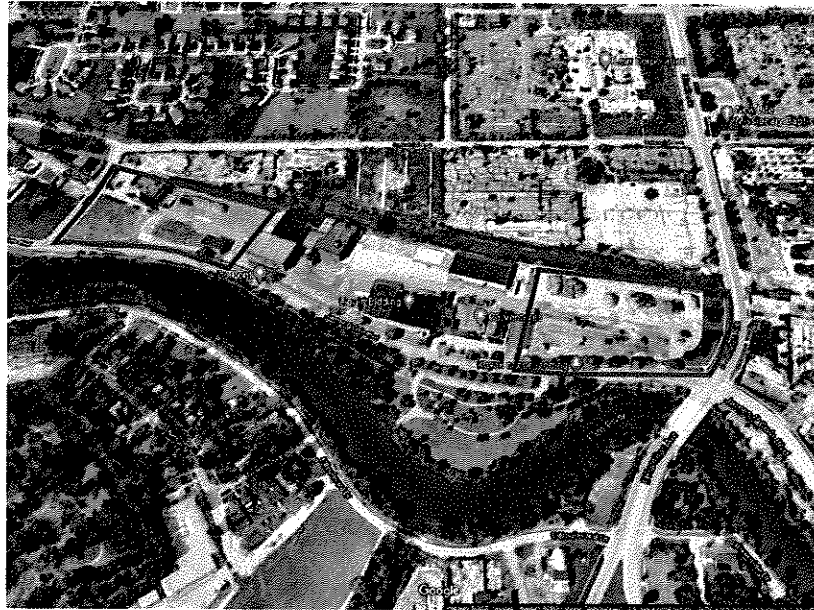
CITY OF FLINT  
BROWNFIELD REDEVELOPMENT AUTHORITY



BROWNFIELD PLAN FOR THE  
PROPOSED DUPONT INDUSTRIAL FACILITY  
REDEVELOPMENT PROJECT

Prepared for	Prepared By
 <b>DEARBORN CAPITAL</b> <small>Commercial Real Estate Financing</small>  James P Cole Venture, LLC Attn: Ms. Mona Navitsky c/o Dearborn Capital Partners, LLC 980 North Michigan, Suite 1620 Chicago, IL 60611 Attn: Mr. Brien Wloch; Managing Member M (312) 543-1250 E <a href="mailto:mona.navitsky@dearcapcre.com">mona.navitsky@dearcapcre.com</a>	  Mr. Nicholas G. Maloof, RPG President and General Counsel Associated Environmental Services, LLC 40701 Woodward Avenue, Suite 50 Bloomfield Hills, MI 48304 T (248) 203-9898 M (248) 250-2525 E <a href="mailto:ngm@associatedenvironmental.net">ngm@associatedenvironmental.net</a> W <a href="http://www.associatedenvironmental.net">www.associatedenvironmental.net</a>

Plan Preparation Date: **October 31, 2020**

Approved by the Brownfield Redevelopment Authority on: \_\_\_\_\_

Approved by the Flint City Council on: \_\_\_\_\_



**CITY OF FLINT  
BROWNFIELD REDEVELOPMENT AUTHORITY  
BROWNFIELD PLAN**

**TABLE OF CONTENTS**

I.	INTRODUCTION	I-4
II.	GENERAL PROVISIONS	
	A. Description of Eligible Property	II-5
	B. Basis of Eligibility	II-7
	C. Summary of Eligible Activities	II-9
	D. Estimate of Captured Taxable Value and Tax Increment Revenues; Impact of Tax Increment Financing on Taxing Jurisdictions	II-11
	E. Plan of Financing; Maximum Amount Of Indebtedness	II-13
	F. Duration of Plan	II-13
	G. Effective Date of Inclusion	II-14
	H. Displacement/Relocation of Individuals On Eligible Property	II-14
	I. Local Brownfield Revolving Fund (LBRF)	II-14
	J. Brownfield Redevelopment Fund	II-15
	K. Developer's Obligations, Representations and Warrants	II-15
III.	ATTACHMENTS	
	A. Site Map	A
	B. Legal Description(s)	B
	C. Project Description	C
	D. Supportive Letters	D

E. Estimated Cost of Eligible Activities	E
F. TIF Tables	F
G. BSE&E Acknowledgement and Other Environmental Documents	G

## **I. INTRODUCTION**

---

In order to promote the revitalization of environmentally distressed and blighted areas within the boundaries of the City of Flint, Michigan (the “City”), the City has established the City of Flint Brownfield Redevelopment Authority (the “FBRA”) pursuant to Michigan Public Act 381 of 1996, as amended (“Act 381”).

The primary purpose of this Brownfield Plan (“Plan”) is to promote the redevelopment of and private investment in certain “brownfield” properties within the City. Inclusion of property within this Plan will facilitate financing of environmental response and other Eligible Activities at eligible properties, and will also provide tax incentives to eligible taxpayers willing to invest in revitalization of eligible sites, commonly referred to as “brownfields.” By facilitating redevelopment of brownfield properties, this Plan is intended to promote economic growth for the benefit of the residents of the City and all taxing units located within and benefited by the FBRA.

This Plan is intended to apply to the eligible property identified in this Plan and, if tax increment revenues are proposed to be captured from that eligible property, to identify and authorize the Eligible Activities to be funded by such tax increment revenues.

This Plan is intended to be a living document, which may be modified or amended in accordance with the requirements of Act 381, as necessary to achieve the purposes of Act 381. The applicable sections of Act 381 are noted throughout the Plan for reference purposes.

This Plan describes the project to be completed (see Attachment C) and contains information required by Section 13(2) of Act 381.

## II. GENERAL PROVISIONS

---

### **A. Description of the Eligible Property (Section 13 (2)(h)) and the Project**

The property comprising the eligible property consists of multiple parcel of land that are either contaminated and qualify as a “facility” as that term is defined in Part 201 of NREPA, as amended, are immediately adjacent to the “facility” and/or will be unified with the “facility” parcel(s). **Each parcel is eligible as it is either contaminated and qualifies as a “facility” and/or it is adjacent to and being combined with a parcel that is a “facility.”**

The parcel and all tangible personal property located thereon will comprise the eligible property and is referred to herein as the “Property.”

**Attachment A** includes a site map of the Property. The Property is located east of Industrial Avenue, south of East Hamilton Avenue, west of James P. Cole Boulevard, and north of East Wood Street. The Property contains one several existing structures. The Property was historically used for industrial activities/purposes since the early 1900’s.

The existing structures and buildings have been mostly unoccupied for several years.

The eligible property will include all tangible personal property to be located on the real property. Parcel information is outlined below.

Address	1809 James P. Cole Boulevard, Flint, Genesee County, MI 48503
Parcel ID	Parcel ID Nos. 41-06-452--014 & 41-06-452-015
Owner	James P Cole Venture, LLC
Legal Description (obtained from ALTA Survey)	SEE ATTACHED ALTA Survey

James P Cole Venture, LLC is the project developer (“Developer”) and owner of the Property.

The proposed Project is comprised of a build-to-suit redevelopment of a 17.99 acre historically industrial property currently containing approximately 110,578 square feet of existing structures. According to information provided to AES, the Property is proposed to be redeveloped into a multi-tenant multi-building industrial park. According to a Site Plan provided by Developer, approximately 110,578 square feet of existing building will remain and undergo renovations with the remaining buildings being demolished to make way for an additional 190,700 square feet of proposed new construction buildings, all on 17.99 acres of improved commercial and industrial land.

The completed development will include two single or multiple tenant structures each of which can be expanded to accommodate growth of an existing tenant or additional tenants within the proposed structures.

The Project will be undergoing site plan and zoning review by the City of Flint Engineering Department and Planning & Development Departments, and is therefore subject to change as part of the approval processes. The Project is currently estimated to be an estimated \$14,250,000.00 (excluding land costs) investment by Developer plus any furniture, fixtures and equipment (FF&E) and other Personal Property of the proposed tenants (Operators).

It is currently anticipated, subject to necessary Planning, Engineering, FBRA and State of Michigan EGLE, MEDC/MSF, and Tax Commission approvals, that construction will begin in the Summer/Fall of 2021, or sooner, subject to approval of Eligible Activities, including retroactive approval of completed Eligible Activities. It is anticipated that the Eligible Activities will be completed within 12-18 months of the start date.

The project description provided herein is a summary of the proposed development at the time of the adoption of the Plan. The actual development may vary from the project description provided herein, without necessitating an amendment to this Plan, so long as such variations are not material and arise as a result of governmental processes, changes in market and/or financing conditions affecting the project and/or are related to the addition or immaterial removal of amenities to the project. All material changes, as determined by FBRA in its reasonable discretion, to the project description are subject to the approval of the FBRA staff and shall be consistent with the overall nature of the proposed development, its proposed public purpose, and the purposes of Act 381.

#### **Census Tract Qualification**

The Property is located in a low-income community (LIC) Census Tract (Census Tract No. 26049013600). A low-income community (LIC) Census Tract is defined as, "...a poverty rate of at least 20 percent or with median family incomes that do not exceed 80 percent of area median income..." In addition, the Property is located in a Qualified Opportunity Zone, which means that the area has been targeted by State and Local Governmental Units for development. *Please see the attached CDFI Fund Census Tract Map.*

Based on the information provided by Developer, the Property contains structures and infrastructure that will be demolished and/or partially demolished and removed as part of the planned re-development ("Project"). In addition, the proposed Project will redevelop an underutilized Property that contains multiple impediments to redevelopment. The proposed Project will create temporary construction jobs and is intended to create permanent jobs in an area of Genesee County (Flint) with a high unemployment rate as demonstrated by the Census Tract information.

**Attachment C** provides a description of the project to be completed at the Property (the "Project"). **Attachment C** also includes details regarding development team, total investment amount, description of project uses number of temporary and permanent jobs,

project renderings, and additional financing incentives (IFT). **Attachment D** includes letters of support for the Project.

**B. Basis of Eligibility (Section 13 (2)(h) and Section 2 (o))**

The Property qualifies as a “facility” as that term is defined under the natural Resources and Environmental Protection Act (NREPA), P.A.451 of 1994, as amended, based on the presence of soil contamination.

The Property is considered “eligible property” as defined by Act 381, Section 2 because (a) the Property was used for industrial purposes; (b) it is located within the City of Flint, a qualified local governmental unit under Act 381; and (c) the Property is determined to be a “facility” as defined by Act 381.

The Property qualifies as a “facility” and is eligible for Brownfield Redevelopment Incentives pursuant to the Brownfield Redevelopment Financing Act, P.A. 381 of 1996, as amended. The Property is classified as a “facility” due to the presence of soil contamination related to historical use and operation of portions of the Property for industrial purposes.

In addition, based on the condition of the existing structures, the Property could also qualify under either “blighted<sup>2</sup>” or “functionally obsolete<sup>3</sup>” status, however, Developer has not moved forward with either or both such designations as the Property already qualifies under Act 381.

**Phase I Environmental Site Assessment (ESA)**

Applied Ecosystems, Inc. (AEI) was retained by Developer to prepare a Baseline Environmental Assessment (BEA) and published the BEA on September 20, 2016 as of pre-acquisition due diligence and disclosed to MDEQ on December 7, 2016.

According to information presented the BEA, the Property was historically used for industrial activities/purposes by E. I. du Pont de Nemours and Company (DuPont) and predecessor companies since the early 1900’s beginning in 1901 with Flint varnish and Color Works providing paint and varnishes for the carriage industry and converting to automotive paint manufacturing in 1910. DuPont purchased the property in 1918 and operated on-site until 1995. In 1989, DuPont initiating environmental site investigation activities to assess soil and groundwater on the Property.

In 2003 DuPont entered into a Voluntary Corrective Action agreement with MDEQ and actions included:

- Excavation and disposal of contaminated soil;
- Groundwater treatment; and
- Free product removal.

In 2005, a Remedial Action Plan (RAP) was prepared that specified long term groundwater treatment as well as property use restrictions (Deed Restrictions).

In 2015, after 12 consecutive monthly gauging events with no free product present, DuPont submitted a request for a “No Further Action” determination related to free product removal activities

Contamination remaining on-site includes volatile organic compounds (VOCs), semi-VOCs (SVOCs), arsenic, chromium, cobalt and cyanide. Known impacted media include soil and groundwater with exceedances of the volatilization to indoor air (VIA) pathway likely based on the known concentrations of VOCs.

*Please see Figures 1 and 2 for Site Location and Aerial Photo Maps.*

Based on the documented concentrations of soil and groundwater contamination, concentrations exceed the EGLE Part 201 Generic Residential Cleanup Criteria (GRCC) promulgated under Part 201 of the Natural Resources and Environmental Protection Act (NREPA), 1994 P.A. 451, as amended (Part 201), and therefore the Property meets the definition of a “facility” as defined pursuant to Part 201.

As the Property qualifies as a “facility<sup>1</sup>,” it is eligible for Brownfield Redevelopment Incentives pursuant to the Brownfield Redevelopment Financing Act, P.A. 381 of 1996, as amended. In addition, based on the condition of the existing structures, the Property could also qualify under either “blighted<sup>2</sup>” or “functionally obsolete<sup>3</sup>” status.

Sample results were compared to current Generic Residential Cleanup Criteria (GRCC) promulgated under Part 201 of the Natural Resources and Environmental Protection Act (NREPA), 1994 P.A. 451, as amended (Part 201). Based on the results of the Phase II ESA the Property meets the definition of a “facility” as defined pursuant to Part 201.

<sup>1</sup>Under Part 201 of NREPA, P.A. 451 of 1994, as amended, Section 20101(1)(s) states:

“Facility” means any area, place, parcel or parcels of property, or portion of a parcel of property where a hazardous substance in excess of the concentrations that satisfy the cleanup criteria for unrestricted residential use has been released, deposited, disposed of, or otherwise comes to be located. Facility does not include any area, place, parcel or parcels of property, or portion of a parcel of property where any of the following conditions are satisfied:

- (i) Response activities have been completed under this part or the comprehensive environmental response, compensation, and liability act, 42 USC 9601 to 9675, that satisfy the cleanup criteria for unrestricted residential use.
- (ii) Corrective action has been completed under the resource conservation and recovery act, 42 USC 6901 to 6992k, part 111, or part 213 that satisfies the cleanup criteria for unrestricted residential use.
- (iii) Site-specific criteria that have been approved by the department for application at the area, place, parcel of property, or portion of a parcel of property are met or satisfied and hazardous substances at the area, place, or property that are not addressed by site-specific criteria satisfy the cleanup criteria for unrestricted residential use.
- (iv) Hazardous substances in concentrations above unrestricted residential cleanup criteria are present due only to the placement, storage, or use of beneficial use by-products or inert materials at the area, place, or property in compliance with part 115.
- (v) The property has been lawfully split, subdivided, or divided from a facility and does not contain hazardous substances in excess of concentrations that satisfy the cleanup criteria for unrestricted residential use.
- (vi) Natural attenuation or other natural processes have reduced concentrations of hazardous substances to levels at or below the cleanup criteria for unrestricted residential use.

SEE: [http://www.legislature.mi.gov/\(S\(1xfrcvrrylw4dlqagpznk3\)\)/mileq.aspx?page=getObject&ObjectName=mcl-324-20101](http://www.legislature.mi.gov/(S(1xfrcvrrylw4dlqagpznk3))/mileq.aspx?page=getObject&ObjectName=mcl-324-20101)

<sup>2</sup>Under MCL 125.2652(2)(e) “Blighted” means property that meets any of the following criteria as determined by the governing body:

- (i) Has been declared a public nuisance in accordance with a local housing, building, plumbing, fire, or other related code or ordinance.
- (ii) Is an attractive nuisance to children because of physical condition, use, or occupancy.
- (iii) Is a fire hazard or is otherwise dangerous to the safety of persons or property.
- (iv) Has had the utilities, plumbing, heating, or sewerage permanently disconnected, destroyed, removed, or rendered ineffective so that the property is unfit for its intended use.
- (v) Is tax reverted property owned by a qualified local governmental unit, by a county, or by this state. The sale, lease, or transfer of tax reverted property by a qualified local governmental unit, county, or this state after the property's inclusion in a brownfield plan shall not result in the loss to the property of the status as blighted property for purposes of this act.
- (vi) Is property owned or under the control of a land bank fast track authority, whether or not located within a qualified local governmental unit. Property included within a brownfield plan prior to the date it meets the requirements of this subdivision to be eligible property shall be considered to become eligible property as of the date the property is determined to have been or becomes qualified as, or is combined with, other eligible property. The sale, lease, or transfer of the property by a land bank fast track authority after the property's inclusion in a brownfield plan shall not result in the loss to the property of the status as blighted property for purposes of this act.
- (vii) Has substantial subsurface demolition debris buried on site so that the property is unfit for its intended use.

\*Under MCL 125.2652(2)(s) "Functionally obsolete" means that the property is unable to be used to adequately perform the function for which it was intended due to a substantial loss in value resulting from factors such as overcapacity, changes in technology, deficiencies or superadequacies in design, or other similar factors that affect the property itself or the property's relationship with other surrounding property.

**C. Summary of Eligible Activities and Description of Costs (Section 13 (2)(a),(b))**

The "Eligible Activities" that are intended to be carried out at the Property are considered "Eligible Activities" as defined by Sec 2 of Act 381, because they include, but are not limited to: (1) Phase I ESA, Phase II ESA and Baseline Environmental Assessment activities; (2) 7a Due Care Activities including Phase II ESA Due Care Investigation Activities and Preparation of pre-development and post-development Due Care Plans or Documentation of Due Care Compliance; (3) Additional Response Activities; (4) Building Demolition Activities including selective exterior and interior demolition and lead, asbestos and hazardous materials abatement; (5) Development and Preparation of Brownfield Plan and Act 381 Work Plan; (6) UST Removal Activities; (7) Remediation Activities including installation of engineering controls and operation & maintenance (O&M) related to the engineering controls; (8) Site Preparation Activities to ready the site for redevelopment including utility disconnection and re-connection, removal and re-location of public utilities, land balancing and rough and finished grading; (9) Infrastructure Activities including the construction of storm water retention/detention ponds and/or systems, and installation of new utilities; and (10) Public Improvements including installation of public utilities, street improvements, deceleration lanes and drive approaches, streetscapes, landscaping and other related activities. In addition, supplementary Eligible Activities that are financial in nature include: (1) Interest on the sums expended to implement the Eligible Activities at a rate of five (5%) per annum; and (2) environmental insurance may be obtained at some during the project development process.

A summary of the Eligible Activities and the estimated cost of each eligible activity intended to be paid for with Tax Increment Revenues from the Property are shown in the table attached hereto as **Attachment E**.

The Eligible Activities described in **Attachment E** are not exhaustive. Subject to the approval of FBRA staff in writing, additional Eligible Activities may be carried out at the Property, without requiring an amendment to this Plan, so long as such Eligible Activities are permitted by Act 381 and the performance of such Eligible Activities does not exceed the total costs stated in **Attachment E**.

Unless otherwise agreed to in writing by the FBRA, all Eligible Activities shall commence within eighteen (18) months after the date the governing body approves this Plan and be completed within three (3) years after approval of the Michigan Strategic Fund work plan, if applicable, or three (3) years after execution of the Reimbursement Agreement (as that term is defined below). Any long-term monitoring or operation and maintenance activities or obligations that may be required will be performed in compliance with the terms of this Plan and any documents prepared pursuant to this Plan.

The Developer desires to be reimbursed for the costs of Eligible Activities. Tax increment revenue generated by the Property will be captured by the FBRA and used to reimburse



the cost of the Eligible Activities completed on the Property pursuant to the terms of a Reimbursement Agreement to be executed by the FBRA and the Developer after approval of this Plan (the "Reimbursement Agreement"), to the extent permitted by Act 381. In the event this Plan contemplates the capture of tax increment revenue derived from "taxes levied for school operating purposes" (as defined by Section 2(oo) of Act 381 and hereinafter referred to as "School Taxes"), the Developer acknowledges and agrees that FBRA's obligation to reimburse the Developer for the cost of Eligible Activities with tax increment revenue derived from School Taxes, or Specific Taxes that are considered School Taxes, (as these capitalized terms are defined by Act 381) is contingent upon the Developer receiving at least the initial applicable work plan approvals by the Michigan Strategic Fund and/or the EGLE, as may be required pursuant to Act 381.

**FBRA agrees to retroactively reimburse Developer for all Eligible Activities completed prior to the approval of this Plan and for Eligible Activities completed as described in this Plan from the Local Taxes, or Specific Taxes that are considered Local Taxes, at the percentage ratio that Local Taxes comprise the overall combined Local and School Taxes. To the extent that Developer obtains Act 381 Work Plan approval from EGLE or MEDC/MSF, then the remaining percentage of Eligible Activities will be reimbursed to Developer. If deemed necessary, Developer will provide the FBRA with evidence, reasonably satisfactory to FBRA, that the Developer has the financial means to complete the project without the capture of, and subsequent reimbursement with, the contemplated School Taxes.**

This Plan provides for the capture of taxes levied for school purposes (School Tax Capture), comprised of the State Education Tax (SET) and School Operating Tax, from the eligible Property. However, as the approval of School Tax Capture is at the discretion of the EGLE and MEDC/MSF, all Eligible Activities shall be reimbursable from Local Taxes unless School Tax Capture is approved by the agency responsible for the Eligible Activity(ies), then reimbursement will be from a combination of both Local and School Taxes.

The estimated costs outlined in this Plan and listed in **Attachment E** may increase or decrease depending on the nature and extent of any unknown or unanticipated conditions on the Property. As long as the total costs, adjusted by the 15% factor, are not exceeded, the line item costs of the Eligible Activities outlined herein, in the attachments and/or in the Brownfield Plan, may be adjusted between the Eligible Activities after the date this Plan is approved without the need for any additional approval from City of Flint City Council or the City of Flint Brownfield Redevelopment Authority, to the extent those adjustments do not violate the terms of any EGLE or MEDC/MSF approved work plan, if any. If necessary, this Plan may also be amended to add or delete Eligible Activities and the estimated cost of each.

The costs listed in **Attachment E** are estimated costs and may increase or decrease depending on the nature and extent of environmental contamination and other unknown conditions encountered on the Property. The actual cost of those Eligible Activities encompassed by this Plan that will qualify for reimbursement from tax increment revenues

of the FBRA from the Property shall be governed by the terms of the Reimbursement Agreement. No costs of Eligible Activities will be qualified for reimbursement except to the extent permitted in accordance with the terms and conditions of the Reimbursement Agreement and Section 2 of Act 381. The Reimbursement Agreement and this Plan will dictate the total cost of Eligible Activities subject to payment or reimbursement, provided that the total cost of Eligible Activities subject to payment or reimbursement under the Reimbursement Agreement shall not exceed the estimated costs set forth in **Attachment E**. As long as the total costs, adjusted by the 15% contingency under Act 381, are not exceeded, line item costs of Eligible Activities may be adjusted after the date this Plan is approved by the governing body (Flint City Council), to the extent the adjustments do not violate the terms of the approved EGLE or MSF work plan.

**D. Estimate of Captured Taxable Value and Tax Increment Revenues (Section 13(2)(c)); Beginning Date of Capture of Tax Increment Revenues (Section (13)(2)(f); Impact of Tax Increment Financing on Taxing Jurisdictions (Section 13(2)(g))**

This Plan anticipates the capture of tax increment revenues to reimburse the Developer for the costs of Eligible Activities under this Plan in accordance with the Reimbursement Agreement. A table of estimated tax increment revenues to be captured is attached to this Plan as **Attachment F**.

Tax increments are projected to be captured and applied to (i) reimbursement of eligible activity costs and payment of FBRA administrative and operating expenses, (ii) make deposits into the State Brownfield Redevelopment Fund, and (iii) make deposits into the FBRA's Local Brownfield Revolving Fund, as follows:

Exhibit A  
PROPOSED DUPONT INDUSTRIAL FACILITY  
Brownfield Redevelopment Plan

Section D Capture Summary Table <sup>1</sup>			
	Developer P&I	Local RLF	State Brownfield RLF
<b><u>School Capture</u></b>			
State Education Tax (SET)	\$222,116.24	\$81,770.29	\$303,887
School Operating Tax	\$1,428,867	\$490,622	
<b><u>Local Capture</u></b>			
County Operating	\$404,311	\$148,844	
Library	\$296,155	\$109,027	
Flint Operating	\$555,291	\$204,426	
Public Safety	\$444,232	\$163,541	
Misc. Levies	\$670,747	\$246,930	
Genesee County Parks	\$55,366	\$20,383	
Parks and Rec	\$37,019	\$13,628	
Genesee ISD	\$277,327	\$102,096	
Mass Transit	\$90,483	\$33,310	
Flint Sinking Fund	\$87,366	\$32,163	
CS Mott Operating	\$145,893	\$53,709	
<b>TOTAL</b>	<b>\$4,715,173</b>	<b>\$1,700,449</b>	<b>\$303,887</b>

In addition, the following taxes are projected to be generated but shall not be captured during the life of this Plan:		
<b><u>Non-Capturable Millages</u></b>		
Flint School Debt	\$208,789	\$76,864
CS Mott Debt	\$58,491	\$21,533
Public Library Debt	\$134,751	\$49,607
<b>TOTAL</b>	<b>\$402,030</b>	<b>\$148,004</b>

<sup>1</sup>All numbers presented are based on gross taxes generated in the Capture side of the TIR Capture Tables and may differ from the actual reimbursement amounts from each millage levy due to allocation percentages and rounding of numbers.

In no event shall the duration of this Plan exceed thirty-five (35) years following the date of the governing body's resolution approving this Plan, nor shall the duration of the tax capture exceed the lesser of the period authorized under subsection (3) and (5) of Section 13 of Act 381 or 30 years. Further, in no event shall the beginning date of the capture of tax increment revenues be later than five (5) years after the date of the governing body's resolution approving this Plan.

**E. Plan of Financing (Section 13(2)(d)); Maximum Amount of Indebtedness (Section 13(2)(e))**

The Eligible Activities are to be financed solely by the Developer. The FBRA will reimburse the Developer for the cost of approved Eligible Activities, but only from tax increment revenues generated from the Property. No advances have been or shall be made by the City or the FBRA for the costs of Eligible Activities under this Plan.

All reimbursements authorized under this Plan shall be governed by the Reimbursement Agreement. The inclusion of Eligible Activities and estimates of costs to be reimbursed in this Plan are intended to authorize the FBRA to fund such reimbursements and does not obligate the FBRA or the City to fund any reimbursement or to enter into the Reimbursement Agreement providing for the reimbursement of any costs for which tax increment revenues may be captured under this Plan, or which are permitted to be reimbursed under this Plan in the absence of tax increment revenues being generated from the Property. The amount and source of any tax increment revenues that will be used for purposes authorized by this Plan, and the terms and conditions for such use and upon any reimbursement of the expenses permitted by this Plan, will be provided solely under the Reimbursement Agreement contemplated by this Plan.

Unless otherwise agreed upon by the Developer, the FBRA, and the State of Michigan, the FBRA shall not incur any note or bonded indebtedness to finance the purposes of this Plan.

Interest shall be paid under this Plan as provided in the Reimbursement Agreement, provided that to the extent that the Michigan Strategic Fund or Michigan Department of Environment, Great Lakes and Energy (EGLE) does not approve the payment of interest on an eligible activity with School Taxes, interest shall not accrue or be paid under this Plan with respect to the cost of such Eligible Activity from School Taxes. Unless otherwise agreed upon by the Developer, the FBRA, and the State of Michigan, the FBRA will approve interest on the local portion of the reimbursement to the extent that the projected internal rate of return to the Developer does not exceed twenty (20%), as more specifically stated in the Reimbursement Agreement.

Reimbursements under the Reimbursement Agreement shall not exceed the cost of Eligible Activities permitted under this Plan, plus the 15% contingency factor and approved interest.

**F. Duration of Plan (Section 13(2)(f))**

Subject to Section 13b(16) of Act 381, the beginning date of capture of tax increment revenues for each eligible property shall occur in accordance with the TIF table described in **Exhibit F**. As the tax increment revenue table is an estimate/projection based on certain assumptions, the repayment period may exceed that depicted in the table. In no event, however, shall this Plan extend beyond the maximum term allowed by Section 13(2)(f) of Act 381 for the duration of this Plan.

Furthermore, this Plan, or any subsequent amendment thereto, may be abolished or terminated in accordance with Section 14(8) of Act 381 in the event of any of the following:

a. The governing body may abolish this Plan (or any subsequent amendment thereto) when it finds that the purposes for which this Plan was established have been accomplished.

b. The governing body may terminate this Plan (or any subsequent amendment thereto) if the project for which Eligible Activities were identified in this Plan (or any subsequent amendment thereto) fails to occur with respect to the eligible property for at least five (5) years following the date of the governing body resolution approving this Plan (or any subsequent amendment thereto), provided that the governing body first does both of the following:

(i) gives 30 days' written notice to the Developer at its last known address by certified mail or other method that documents proof of delivery attempted; and

(ii) provides the Developer with an opportunity to be heard at a public meeting.

Notwithstanding anything in this subsection to the contrary, this Plan (or any subsequent amendment thereto) shall not be abolished or terminated until the principal and interest on bonds, if any, issued under Section 17 of Act 381 and all other obligations to which the tax increment revenues are pledged have been paid or funds sufficient to make the payment have been identified or segregated.

**G. Effective Date of Inclusion in Brownfield Plan**

The Property will become a part of this Plan on the date this Plan is approved by the governing body (City Council).

**H. Displacement/Relocation of Individuals on Eligible Property (Section 13(2)(i-l))**

There are no persons or businesses residing on the eligible property and no occupied residences will be acquired or cleared, therefore there will be no displacement or relocation of persons or businesses under this Plan.

**I. Local Brownfield Revolving Fund ("LBRF") (Section 8; Section 13(2)(m))**

The FBRA has established a Local Brownfield Revolving Fund (LBRF). The LBRF will consist of all tax increment revenues authorized to be captured and deposited in the LSRRF, as specified in Section 13(5) of Act 381, under this Plan and any other plan of the FBRA. It may also include funds appropriated or otherwise made available from public or private sources.

The amount of tax increment revenue authorized for capture and deposit in the LBRF is estimated as depicted in the 30 Year Cash Flow Projection Table present in **Attachment F**. All funds, if any, deposited in the LBRF shall be used in accordance with Section 8 of Act 381.

**J. Brownfield Redevelopment Fund (Section 8a; Section 13(2)(m))**

The FBRA shall pay to the Department of Treasury at least once annually an amount equal to 3 mills of the taxes levied under the state education tax, 1993 PA 331, MCL 211.901 to 211.906, that are captured under this Plan for up to the first twenty-five (25) years of the duration of capture of tax increment revenues for each eligible property included in this Plan. If the FBRA pays an amount equal to 3 mills of the taxes levied under the state education tax, 1993 PA 331, MCL 211.901 to 211.906, on a parcel of eligible property to the Department of Treasury under Section 13b(14) of Act 381, the percentage of local taxes levied on that parcel and used to reimburse Eligible Activities for the Project under this Plan shall not exceed the percentage of local taxes levied on that parcel that would have been used to reimburse Eligible Activities for the Project under this Plan if the 3 mills of the taxes levied under the state education tax, 1993 PA 331, MCL 211.901 to 211.906, on that parcel were not paid to the Department of Treasury under Section 13b(14) of Act 381.

**K. Developer's Obligations, Representations and Warrants**

The Developer and its affiliates shall comply with all applicable laws, ordinances, executive orders, or other regulations imposed by the City or any other properly constituted governmental authority with respect to the Property and shall use the Property in accordance with this Plan.

The Developer, at its sole cost and expense, shall be solely responsible for and shall fully comply with all applicable federal, state, and local relocation requirements in implementing this Plan, if any.

The Developer represents and warrants that a Phase I Environmental Site Assessment ("ESA"), and if appropriate, a Phase II ESA, Baseline Environmental Assessment, and Due Care Plan or Response Activity Plan, pursuant to Part 201 of Michigan's Natural Resources and Environmental Protection Act (MCL 324.20101 *et seq.*), have been performed on the Property ("Environmental Documents"). Attached hereto as **Attachment G** is the City of Flint's Department of Buildings, Safety Engineering and Environmental acknowledgement of its receipt of the Phase I ESA, Phase II ESA and Baseline Environmental Assessment (BEA).

The Developer intends to include a City of Flint Land Bank Authority, Genesee County Land Bank Authority or State of Michigan Land Bank financing component, to be determined at a later date, depending upon the needs of the Project.

Except as otherwise agreed to by the FBRA, any material breach of a material representation or warranty contained in this Plan shall render the Plan invalid, subject to the Developer's reasonable opportunity to investigate and cure as described in the Reimbursement Agreement. Prior to any such invalidity, FBRA shall provide Developer written notice of the Developer's alleged breach and the opportunity to either refute the allegation or cure the breach within a reasonable period of time. Notwithstanding the foregoing, any irregularity may be waived by the FBRA, Flint City Council, MEDC/MSF or EGLE.

With the approval of this Brownfield Plan, it is the specific intention of the FBRA to authorize and support: (1) the preparation and submittal of an Act 381 Work Plan for approval by EGLE and MEDC/MSF, (2) application for an IFT Abatement under P.A. 198 of 1974, as amended; (3) grant or loan and other available incentives, including EGLE grants and loans, USEPA grants and loans, Genesee County grants and loans, and (3) other possible sources of incentives related to the Eligible Investments made by Developer as part of this project. It is understood that any such tax abatement may extend the currently depicted repayment period and that any such grant award may off-set the need for TIR reimbursement under the Plan or any such loan may use the TIR to repay a loan.

It should be noted that as part of the long term lease arrangement between Developer and Tenant, all proceeds from the Brownfield Plan TIR capture may be assigned to and accrue to the benefit of an entity to be identified in the Reimbursement Agreement which shall be deemed to be the Qualified Taxpayer under the Plan.

≈3708938 v.9

### **III. ATTACHMENTS**



Exhibit A  
PROPOSED DUPONT INDUSTRIAL FACILITY  
Brownfield Redevelopment Plan

**ATTACHMENT A**

**Site Map**

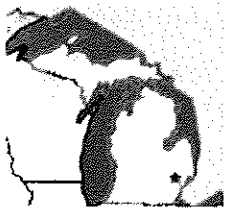

**REFERENCE**  
 USGS 7.5 MIN TOPOGRAPHIC QUADRANGLE  
 FLINT NORTH, MICHIGAN  
 DATED: 1983  
 SCALE: 1: 24000



## FIGURE 1: SITE LOCATION MAP

### Former DuPont Industrial Facility

James P. Cole Boulevard  
 Flint, Genesee County, Michigan 48503

PROJECT: 2020041601.01

DATE: 8/28/2020

PREPARED BY: NGM

**ASSOCIATED  
 ENVIRONMENTAL  
 SERVICES INC.**

Environmental Services •  
 Land Development • Real  
 Estate Consulting

40701 Woodward Avenue, Suite 50  
 Bloomfield Hills, Michigan 48304  
 Tel (248) 203-9898 Fax (248) 647-0526  
 Email: [info@associatedenvironmental.net](mailto:info@associatedenvironmental.net)  
 Web: [www.associatedenvironmental.net](http://www.associatedenvironmental.net)

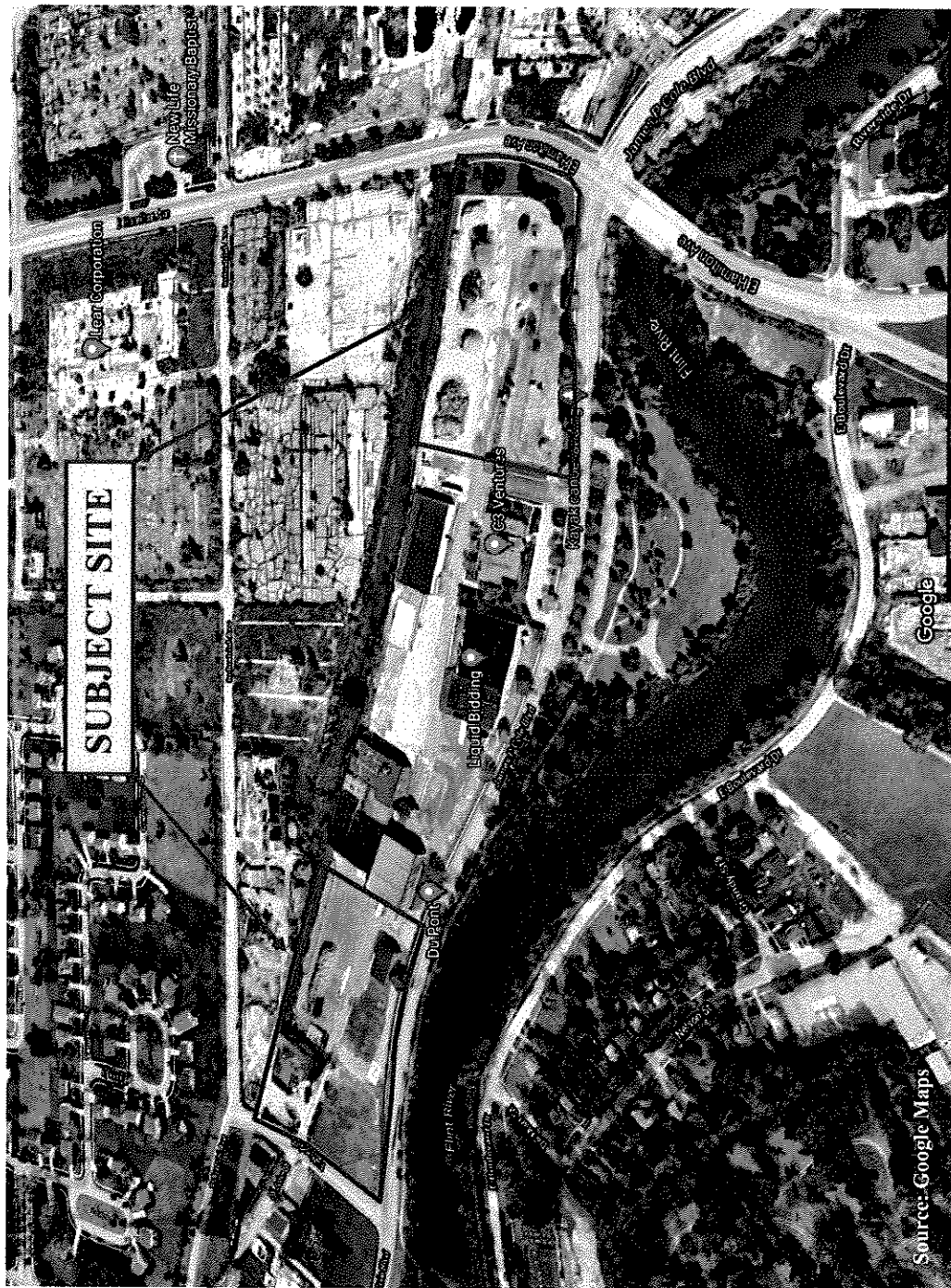

Source: Google Maps



## FIGURE 2: AERIAL SITE MAP

**Former DuPont Industrial Facility**

James P. Cole Boulevard  
Flint, Genesee County, Michigan 48503

PROJECT: 2020041601.01

DATE: 8/28/20

PREPARED BY: NGM

**ASSOCIATED  
ENVIRONMENTAL  
SERVICES, INC.**

Environmental Services •  
Land Development • Real  
Estate Consulting

40701 Woodward, Suite 50  
Bloomfield Hills, Michigan 48304  
Tel: (248) 203-9898  
Fax: (248) 647-0526  
E: [info@associatedenvironmental.net](mailto:info@associatedenvironmental.net)  
W: [www.associatedenvironmental.net](http://www.associatedenvironmental.net)

**ATTACHMENT B**

**Legal Descriptions of Eligible Property to which the Plan Applies**

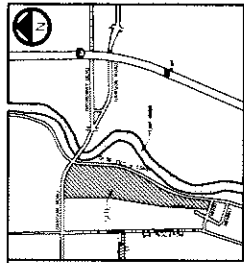

LOCATION MAP  
SHOWS IN RED

**LEGAL DESCRIPTION - PER TITLE COMMITMENT NO. MICHIGAN, EFFECTIVE DATE MAY 17, 2018 BY GT Michigan Title Services.**

Parcel 1: 1/4 of Section 16, Township 36N, Range 14E, Meridian 1W, containing 40.00 acres, more or less, as shown on the plat of the same, recorded in the Public Records of the County of Genesee, Michigan, at Page 117, Book 117, and as shown on the plat of the same, recorded in the Public Records of the County of Genesee, Michigan, at Page 117, Book 117.

Parcel 2: 1/4 of Section 16, Township 36N, Range 14E, Meridian 1W, containing 40.00 acres, more or less, as shown on the plat of the same, recorded in the Public Records of the County of Genesee, Michigan, at Page 117, Book 117, and as shown on the plat of the same, recorded in the Public Records of the County of Genesee, Michigan, at Page 117, Book 117.

**LEGAL DESCRIPTION - PER TITLE COMMITMENT NO. MICHIGAN, EFFECTIVE DATE MAY 17, 2018 BY GT Michigan Title Services.**

Parcel 3: 1/4 of Section 16, Township 36N, Range 14E, Meridian 1W, containing 40.00 acres, more or less, as shown on the plat of the same, recorded in the Public Records of the County of Genesee, Michigan, at Page 117, Book 117, and as shown on the plat of the same, recorded in the Public Records of the County of Genesee, Michigan, at Page 117, Book 117.

Parcel 4: 1/4 of Section 16, Township 36N, Range 14E, Meridian 1W, containing 40.00 acres, more or less, as shown on the plat of the same, recorded in the Public Records of the County of Genesee, Michigan, at Page 117, Book 117, and as shown on the plat of the same, recorded in the Public Records of the County of Genesee, Michigan, at Page 117, Book 117.

**LEGAL DESCRIPTION - PER TITLE COMMITMENT NO. MICHIGAN, EFFECTIVE DATE MAY 17, 2018 BY GT Michigan Title Services.**

Parcel 5: 1/4 of Section 16, Township 36N, Range 14E, Meridian 1W, containing 40.00 acres, more or less, as shown on the plat of the same, recorded in the Public Records of the County of Genesee, Michigan, at Page 117, Book 117, and as shown on the plat of the same, recorded in the Public Records of the County of Genesee, Michigan, at Page 117, Book 117.

Parcel 6: 1/4 of Section 16, Township 36N, Range 14E, Meridian 1W, containing 40.00 acres, more or less, as shown on the plat of the same, recorded in the Public Records of the County of Genesee, Michigan, at Page 117, Book 117, and as shown on the plat of the same, recorded in the Public Records of the County of Genesee, Michigan, at Page 117, Book 117.

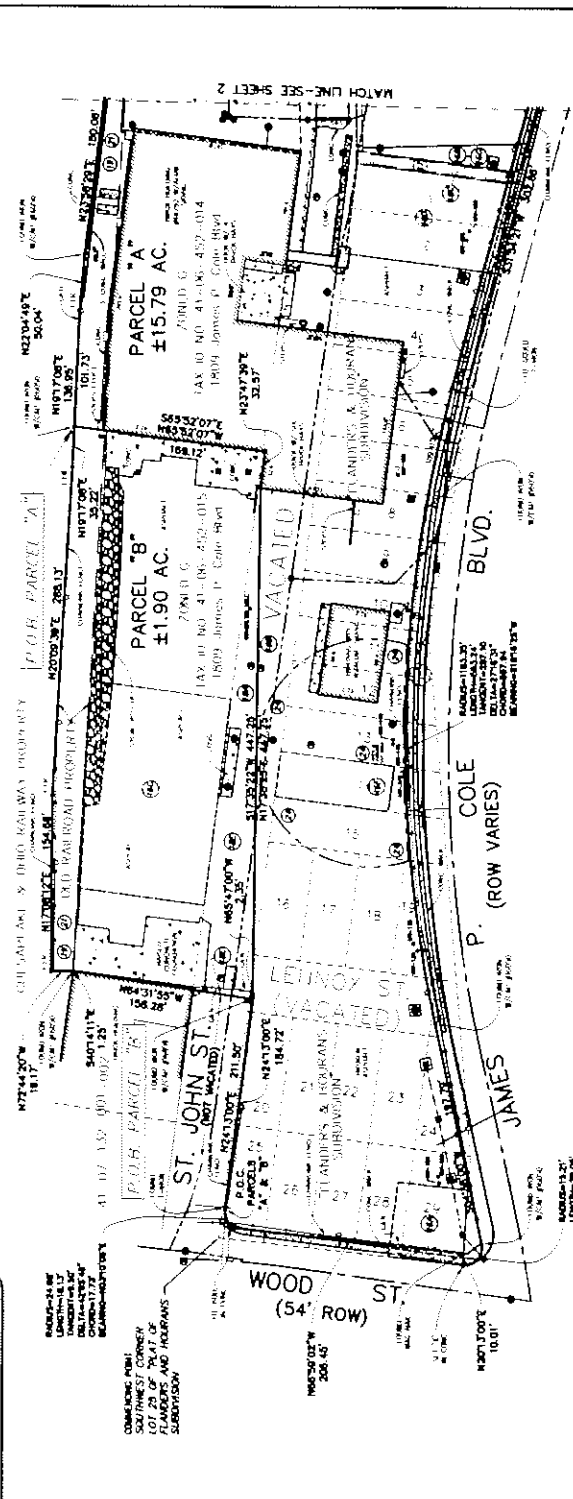

**LEGEND**

- Survey Line
- Property Line
- Right of Way Line
- Utility Line
- Survey Point
- Survey Station
- Survey Marker
- Survey Boundary
- Survey Area
- Survey Zone
- Survey District
- Survey Subdivision
- Survey Parcel
- Survey Lot
- Survey Block
- Survey Section
- Survey Township
- Survey Range
- Survey Meridian
- Survey Township
- Survey Range
- Survey Meridian

**NOTES**

1. WORKING DAYS  
BEFORE YOU DIG  
CALL MISS DIG  
1-800-482-7171  
(TOLL FREE)

**NOTE:**  
ALL INFORMATION UTILIZED AS SHOWN AND REPRESENTED. ALL INFORMATION MUST BE VERIFIED BY THE CONTRACTOR PRIOR TO CONSTRUCTION.

**BASES OF BEARINGS:**  
BEARINGS ARE BASED UPON THE SURFACE OF THE EARTH. BEARINGS ARE GIVEN IN DEGREES, MINUTES AND SECONDS. BEARINGS ARE GIVEN IN THE FOLLOWING ORDER: BEARING, DISTANCE, BEARING, DISTANCE.

**1.000 IN 1000:**  
Scale is based on 1 inch = 100 feet. Scale is based on 1 inch = 100 feet. Scale is based on 1 inch = 100 feet.

**NOTE:**  
All survey information is taken from the City of Flint Planning Department. All survey information is taken from the City of Flint Planning Department. All survey information is taken from the City of Flint Planning Department.

**SURVEYOR'S CERTIFICATE:**

I, **GT Michigan Title Services, James P. Cole Venture, LLC**, a Michigan Limited Liability Company, and **CHEMICAL BANK**, This is to certify that this map was prepared by me or under my direct supervision and that I am a duly Licensed Professional Surveyor in the State of Michigan. I am a duly Licensed Professional Surveyor in the State of Michigan. I am a duly Licensed Professional Surveyor in the State of Michigan.

**DATE:** 7/19/2018  
**DATE:** 7/19/2018  
**DATE:** 7/19/2018

**ALTA / ACSM LAND TITLE SURVEY**  
PART OF THE SE 1/4 OF SECTION 16, T36N, R14E, M1W  
CITY OF FLINT, GENESSEE COUNTY, MICHIGAN

**MICHIGAN LAND SURVEYING**  
300 E. FIRST STREET, SUITE 200  
FLINT, MI 48906  
(810) 338-8800  
www.michiganlandsurveying.com

**GT Michigan Title Services**  
300 E. FIRST STREET, SUITE 200  
FLINT, MI 48906  
(810) 338-8800  
www.gttitle.com

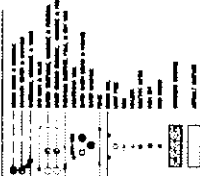
[illegible]

PACKETS=1120.0Y  
LENGT=144.05  
MAY 19 1978



**SUMMARY NOTES**

1. AS OF 7-19-1978 THERE IS NO OBSERVED EVIDENCE OF EARTH MOVING, BUILDING CONSTRUCTION OR BUILDING ADDITIONS IN THE RECENT MONTHS.

2. THERE ARE NO CHANGES IN STREET RIGHT-OF-WAY LINES, EITHER COMPLETED OR PROPOSED, AND NO AVAILABLE FROM THE COMPELLING EVIDENCE OR OTHERWISE OBSERVED EVIDENCE OF A CLOSED STREET OR SOMEWHAT CONSTRUCTION OF RETAINMENT.

3. THERE ARE NO EVIDENCES OF THE USE OF A SOLID WASTE DUMP, SOIL OR SAND/CLAY LANDFILL, A CLOSED MESSY HIGHWAY, BELLS, PUMP AND LINES OR DRAINAGE PER CLIENT. LABELED AS "X".

**SURVEYOR'S CERTIFICATE:**  
 TO WHOM IT MAY CONCERN: JAMES P. COLE VENTURE, LLC, a Michigan Limited Liability Company, the owner of the above described property, has engaged the undersigned to perform a Phase I Environmental Site Inspection of the above described property. This report was prepared in accordance with the 2016 "Minimum Standard Detail Requirements for ALTA/ACSM Land Title Surveys," jointly established and adopted by ALTA, NSPS, and includes Items 3, 4, 7(c), X(b), 8, 9, 10, 11 and 18 of Table A thereof. The field work was completed on 12-6-2012.

SCHEDULE B - SECTION 1 - PER TITLE COMMITMENT, INC. MEMORANDUM  
 EFFECTIVE DATE MAY 17, 2009, BY Mr. Matthew Tate, Surveyor.

1. [REDACTED]
2. [REDACTED]
3. [REDACTED]
4. [REDACTED]
5. [REDACTED]
6. [REDACTED]
7. [REDACTED]
8. [REDACTED]
9. [REDACTED]
10. [REDACTED]
11. [REDACTED]
12. [REDACTED]
13. [REDACTED]
14. [REDACTED]
15. [REDACTED]
16. [REDACTED]
17. [REDACTED]
18. [REDACTED]
19. [REDACTED]
20. [REDACTED]
21. [REDACTED]
22. [REDACTED]
23. [REDACTED]
24. [REDACTED]
25. [REDACTED]
26. [REDACTED]
27. [REDACTED]
28. [REDACTED]
29. [REDACTED]
30. [REDACTED]
31. [REDACTED]
32. [REDACTED]
33. [REDACTED]
34. [REDACTED]
35. [REDACTED]
36. [REDACTED]
37. [REDACTED]
38. [REDACTED]
39. [REDACTED]
40. [REDACTED]
41. [REDACTED]
42. [REDACTED]
43. [REDACTED]
44. [REDACTED]
45. [REDACTED]
46. [REDACTED]
47. [REDACTED]
48. [REDACTED]
49. [REDACTED]
50. [REDACTED]
51. [REDACTED]
52. [REDACTED]
53. [REDACTED]
54. [REDACTED]
55. [REDACTED]
56. [REDACTED]
57. [REDACTED]
58. [REDACTED]
59. [REDACTED]
60. [REDACTED]
61. [REDACTED]
62. [REDACTED]
63. [REDACTED]
64. [REDACTED]
65. [REDACTED]
66. [REDACTED]
67. [REDACTED]
68. [REDACTED]
69. [REDACTED]
70. [REDACTED]
71. [REDACTED]
72. [REDACTED]
73. [REDACTED]
74. [REDACTED]
75. [REDACTED]
76. [REDACTED]
77. [REDACTED]
78. [REDACTED]
79. [REDACTED]
80. [REDACTED]
81. [REDACTED]
82. [REDACTED]
83. [REDACTED]
84. [REDACTED]
85. [REDACTED]
86. [REDACTED]
87. [REDACTED]
88. [REDACTED]
89. [REDACTED]
90. [REDACTED]
91. [REDACTED]
92. [REDACTED]
93. [REDACTED]
94. [REDACTED]
95. [REDACTED]
96. [REDACTED]
97. [REDACTED]
98. [REDACTED]
99. [REDACTED]
100. [REDACTED]

LEGAL DESCRIPTION - PER TITLE COMMITMENT NO. 1800008, EFFECTIVE DATE  
MAY 17, 2018, NY Gel Machine New Service.

[illegible]

.....

**MERIDIAN  
LAND SURVEYS**  
870 338-8906  
www.meridianllc.com  
300 E FIRST STREET, SUITE 300  
CITY OF MILWAUKEE, WI 53204

ALTA / ACSM LAND TITLE SURVEY  
PART OF THE NE 1/4 OF SECTION 8, T7E, R7E  
CITY OF FLINT, OGDENSBURG COUNTY, MICHIGAN

[illegible]



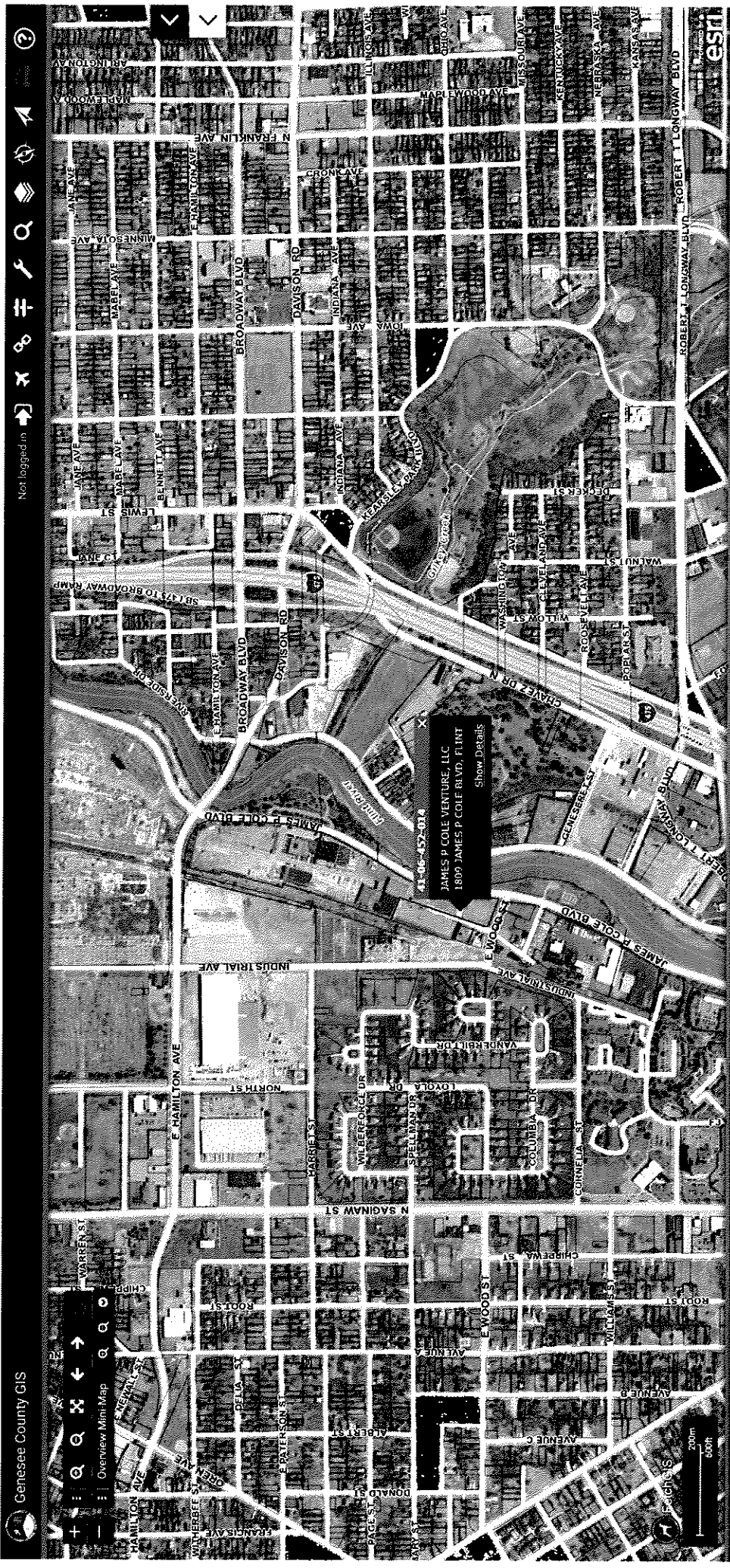

Genesee County GIS

Not logged in

Map navigation controls including zoom in (+), zoom out (-), pan (arrows), and a link to the Overview Mini Map.

41-06-452-014  
JAMES P COLE VENTURE, LLC  
1899 JAMES P COLE BLVD, FLINT  
Show Details

200m  
600ft





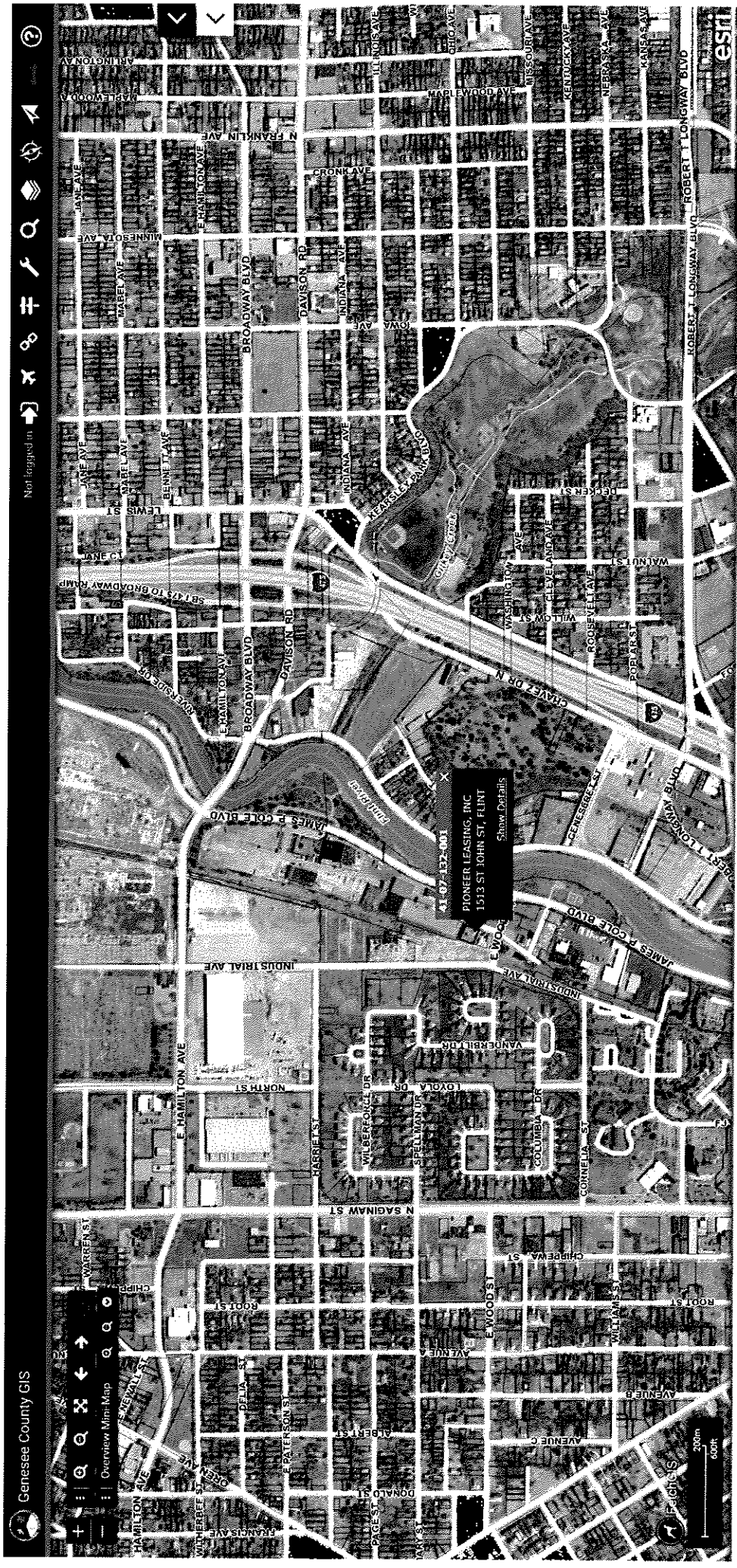

Genesee County GIS

Not logged in

41-07-132-001  
PIONEER LEASING, INC  
1513 ST JOHN ST, FLINT  
Show Details



Genesee County GIS

Not logged in

41-07-132-002  
PIONEER LEASING, INC  
ST JOHN ST, FLINT  
Show Details

200m  
0 100 200  
feet

**ATTACHMENT C**

**Project Description – See attached Project Description**

**Project Summary**

<b>Type of Use:</b>	Industrial
<b>Square Footage:</b>	Approximately 110,578 square feet of existing building will remain and undergo renovations with the remaining buildings being demolished to make way for an additional 190,700 square feet of proposed new construction buildings, all on 17.99 acres of improved commercial and industrial land
<b>Number of Housing Units:</b>	Not Applicable
<b>Total Investment:</b>	\$14,250,000.00 (excluding land costs) by Developer, plus additional investments for Furniture, Fixtures and Equipment (FF&E) will be made by individual Tenants
<b>Additional Incentives:</b>	In addition to Brownfield TIF, Developer is seeking tax abatements, Grants and Loans
<b>Estimated Jobs – Construction:</b>	67.5 FTE Jobs over 10 month estimated construction period
<b>Estimated Jobs – Permanent:</b>	TBD based on tenants recruited for occupancy
<b>Project Timeline:</b>	Developer intends to start redevelopment activities after final approval of all incentives

# Attachment C

## Brownfield Plan for James P Cole Venture, LLC

*Provide a description of the project to be completed at the Property (the "Project")*

*Include details regarding development team, total investment amount, description of project use, number of temporary and permanent jobs, and additional financing incentives (IFT). See attached for Project renderings.*

### **Project Description**

The proposed redevelopment site is the former DuPont Industrial Facility located at 1809 James P. Cole Boulevard in Flint, Genesee County, Michigan 48503 (the "Property").

The Property is a currently proposed to be redeveloped into a multi-tenant multi-building industrial park. According to a site plan provided by Client, approximately 110,578 square feet of existing building will remain and undergo renovations with the remaining buildings being demolished to make way for an additional 190,700 square feet of proposed new construction buildings, all on 17.99 acres of improved commercial and industrial land (the "Project").

The existing structures and buildings have been mostly unoccupied for several years. According to a Site Plan provided by Developer, approximately 110,578 square feet of existing building will remain and undergo renovations with the remaining buildings being demolished to make way for an additional 190,700 square feet of proposed new construction buildings, all on 17.99 acres of improved commercial and industrial land.

The completed development will include two single or multiple tenant structures each of which can be expanded to accommodate growth of an existing tenant or additional tenants within the proposed structures.

The Project will be undergoing site plan and zoning review by the City of Flint Engineering Department and Planning & Development Departments, and is therefore subject to change as part of the approval processes. The Project is currently estimated to be an estimated \$14,250,000.00 (excluding land costs) investment by Developer plus any furniture, fixtures and equipment (FF&E) and other Personal Property of the proposed tenants (Operators).

Developer does not currently employ any employees at the Property as there are no existing operations.

The development of the Project on the Property is comprised of two proposed new buildings (Building #1 and Building #2). The completion of this Project is estimated to create an average of 33.8 Full Time Equivalent (FTE) construction jobs per year during the nine (9) month estimated construction phase (.8 year) for each of the buildings comprising the Project within the City of Flint, Genesee County, Michigan resulting in an estimated total of 67.5 FTE jobs with an annualized construction payroll of \$4,375,800.00 or more per year for the construction phase (estimated \$3,281,850.00 or more per Building for a total Project construction payroll of \$6,563,700.00 using FTE calculations).

As the proposed tenants for the new buildings have not been identified at this time, the actual estimated new full-time jobs being created by the Project are not yet determined. However, using U.S. Energy Information Administration (USEIA), Office of Energy Consumption and Efficiency Statistics, job creation can be estimated based on the proposed building square footage and national ratios for jobs on a per square foot basis. As the two new industrial buildings are proposed to be 90,000 ft<sup>2</sup> and 100,000 ft<sup>2</sup> and based on the USEIA data of "Median square feet per worker" of 1,442 ft<sup>2</sup>, the estimated new jobs per building to be created are 62.4 and 69.3, respectively.

See: <https://www.eia.gov/consumption/commercial/data/2012/bc/cfm/b2.php>

According to Payscale.com, the "Average Production Worker Hourly Pay in Flint, Michigan is \$13.24."

See:

[https://www.payscale.com/research/US/Job=Production\\_Worker/Hourly\\_Rate/32d28c9e/Flint-MI](https://www.payscale.com/research/US/Job=Production_Worker/Hourly_Rate/32d28c9e/Flint-MI)

Based on the foregoing projections, the estimated new permanent FTE jobs payroll being created by the Project is 62.4 FTE X \$13.24/Hour for 40 hours per week for 52 weeks/year = \$1,718,812.76 and 69.3 FTE X \$13.24/Hour for 40 hours per week for 52 weeks/year = \$1,909,791.96 or a total estimated payroll of **\$3,628,604.72**.

#### **Development Team**

##### **Developer/Entity**

James P Cole Venture, LLC  
Attn: Ms. Mona Navitsky  
c/o Dearborn Capital Partners, LLC  
980 North Michigan, Suite 1620  
Chicago, IL 60611  
Attn: Mr. Brien Wloch; Managing Member  
M: (312) 543-1250  
E: [mona.navitsky@dearcapcre.com](mailto:mona.navitsky@dearcapcre.com)

##### **Entity Members**

Please see the attached Ownership Description

##### **Brownfield Redevelopment Consultant and Primary Point of Contact**

Mr. Nicholas G. Maloof, RPG  
President and General Counsel  
Associated Environmental Services, LLC  
40701 Woodward Avenue, Suite 50  
Bloomfield Hills, Michigan 48304  
T (248) 203-9898  
F (248) 647-0526  
M (248) 250-2525  
E [ngm@associatedenvironmental.net](mailto:ngm@associatedenvironmental.net)  
W [www.associatedenvironmental.net](http://www.associatedenvironmental.net)

**Primary Environmental Consultant for Developer**

To Be Determined (TBD)

T ( ) -

M ( ) -

E

W www.

**Status of the site  
planning/permitting  
process**

The Project will be undergoing site plan and zoning review by the City of Flint Engineering Department and Planning & Development Departments, and is therefore subject to change as part of the approval processes. The Project is currently estimated to be an estimated \$14,250,000.00 (excluding land costs) investment by Developer plus any furniture, fixtures and equipment (FF&E) and other Personal Property of the proposed tenants (Operators).

**Other Incentives**

In addition to Brownfield TIF, Developer intends to apply for Grants, Loans and Job Training incentives.

Tenant(s)/Occupant(s) intend to apply for an Industrial Facilities Tax Abatement under the Plant Rehabilitation and Industrial Development Districts Act, P.A. 198 of 1974, as amended for a 12 year period.

See attached for Project drawings and renderings.



## Job Creation and Economic Development

completion of this Project is estimated to create an average of 33.8 Full Time Equivalent (FTE) construction jobs per year during the nine (9) month estimated construction phase (.8 year) for each of the buildings comprising the Project within the City of Flint, Genesee County, Michigan resulting in an estimated annualized construction payroll of \$4,375,800.00 or more per year for the construction phase (estimated \$3,281,850.00 or more per Building for a total Project construction payroll of \$6,563,700.00 using FTE calculations). As the proposed tenants for the Project are unknown, AES projected the estimated number of jobs using U.S. Energy Information Administration (USEIA), Office of Energy Consumption and Efficiency Statistics, job creation can be estimated based on the proposed building square footage and national ratios for jobs on a per square foot basis. AES also obtained and used information on hourly wages from Payscale.com. According to Payscale.com, the "Average Production Worker Hourly Pay in Flint, Michigan is \$13.24. As the two new industrial buildings are proposed to be 90,000 ft<sup>2</sup> and 100,000 ft<sup>2</sup> and based on an the USEIA data of "Median square feet per worker" of 1,442 ft<sup>2</sup>, the estimated new jobs per building to be created are 62.4 FTE and 69.3 FTE, respectively. Based on the foregoing projections, the estimated new permanent FTE jobs payroll being created by the Project is 62.4 FTE X \$13.24/Hour for 40 hours per week for 52 weeks/year = \$1,718,812.76 and 69.3 FTE X \$13.24/Hour for 40 hours per week for 52 weeks/year = \$1,909,791.96 or a total estimated payroll of \$3,628,604.72. Please see the tables below for a

**Table 1: Construction Phase Job Creation and Direct Economic Impact**

Phase of Construction	Job Classification	Typical Hourly Rate	Typical Hours Worked (Weekly)	Typical Annual Salary	Number of Jobs Related to Project (Average per year)	Total Annualized Payroll Related to Project	Duration of Jobs in Years Created by Project (in years based on # months construction)	Full-time Equivalent (FTE) Jobs	Total Project Related Payroll (salary/wages & benefits only)
Building #1: Site Preparation & Vertical Construction	Construction Tradesmen and affiliated workers	\$46.75	40	\$97,240.00	45	\$4,375,800.00	0.8	33.8	\$3,281,850.00
Building #2: Site Preparation & Vertical Construction	Construction Tradesmen and affiliated workers	\$46.75	40	\$97,240.00	45	\$4,375,800.00	0.8	33.8	\$3,281,850.00
<b>Construction Phases Total</b>					<b>90</b>	<b>\$8,751,600.00</b>	<b>0.8</b>	<b>67.5</b>	<b>\$6,563,700.00</b>

Average Hourly =	\$46.75	Phase	Duration (Months)	Duration as Fraction of Year
Average Weekly =	\$1,870.00	Site Preparation	1.0	0.1
Average Annual =	\$97,240.00	Vertical Const.	8.0	0.7
Total Annualized Payroll =	\$4,375,800.00	<b>Total</b>	<b>9.0</b>	<b>0.8</b>

Table 2: Post Construction Phase / Permanent Job Creation and Direct Economic Impact

Phase of Operation	Job Classification	Typical Hourly Rate	Typical Hours Worked (Weekly)	Typical Annual Salary	Number of Direct Jobs Related to Project (Average per year)	Total Annual Payroll Related to Project	Duration of Jobs Created by Project	Full-time Equivalent (FTE) Jobs	Total Project Related Payroll (salary/wages only)
Building #1	Warehouse, Production	\$13.24	40	\$27,539.20	62.4	\$1,718,446.08	Permanent	TBD	\$1,718,446.08
<b>Building #1</b>					<b>62.4</b>	<b>\$1,718,446.08</b>			<b>\$1,718,446.08</b>
Building #2	Warehouse, Production	\$13.24	40	\$27,539.20	69.3	\$1,908,466.56	Permanent	TBD	\$1,908,466.56
<b>Building #2</b>					<b>69.3</b>	<b>\$1,908,466.56</b>			<b>\$1,908,466.56</b>
<b>Total Estimated Jobs and Project Payroll (Annually)</b>					<b>131.7</b>	<b>\$3,626,912.64</b>			<b>\$3,626,912.64</b>

As the proposed tenants for the Project are unknown, AES projected the estimated number of jobs using U.S. Energy Information Administration (USEIA), Office of Energy Consumption and Efficiency Statistics, job creation can be estimated based on the proposed building square footage and national ratios for jobs on a per square foot basis. AES also obtained and used information on hourly wages from Payscale.com. According to Payscale.com, the "Average Production Worker Hourly Pay in Flint, Michigan is \$13.24. As the two new industrial buildings are proposed to be 90,000 ft<sup>2</sup> and 100,000 ft<sup>2</sup> and based on an the USEIA data of "Median square feet per worker" of 1,442 ft<sup>2</sup>, the estimated new jobs per building to be created are 62.4 FTE and 69.3 FTE, respectively. Based on the foregoing projections, the estimated new permanent FTE jobs payroll being created by the Project is 62.4 FTE X \$13.24/Hour for 40 hours per week for 52 weeks/year = \$1,718,812.76 and 69.3 FTE X \$13.24/Hour for 40 hours per week for 52 weeks/year = \$1,909,791.96 or a total estimated payroll of \$3,628,604.72. Please see the tables below for a summary of direct economic benefits resulting from the Project.



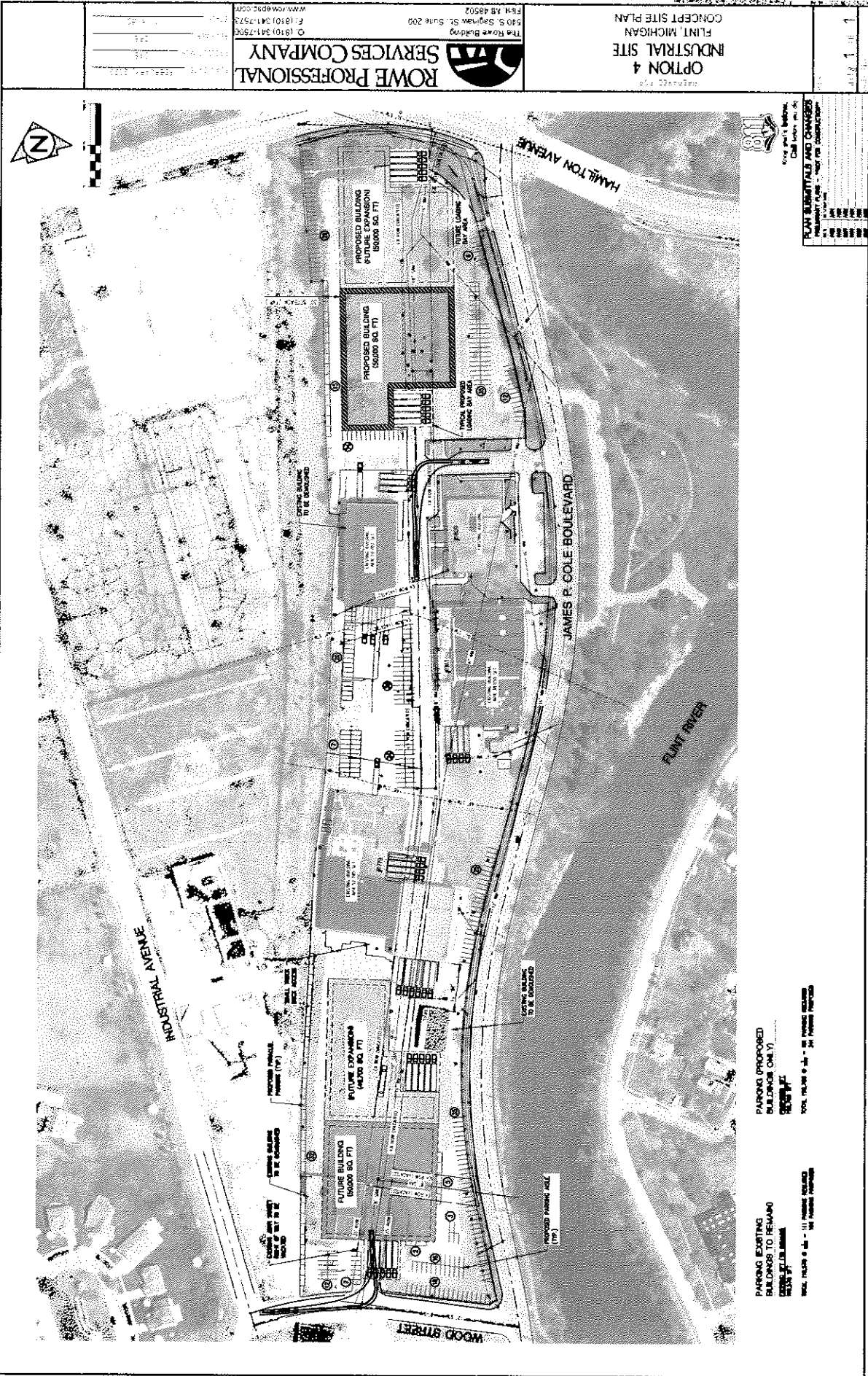

PARKING EXISTING  
 BUILDINGS TO REMAIN  
 EXISTING BUILDING  
 TOTAL: 110,000 SQ. FT. - 11 BUILDINGS INCLUDED  
 100,000 SQ. FT. - 10 BUILDINGS INCLUDED

PARKING PROPOSED  
 BUILDINGS ONLY  
 EXISTING BUILDING  
 TOTAL: 110,000 SQ. FT. - 11 BUILDINGS INCLUDED  
 100,000 SQ. FT. - 10 BUILDINGS INCLUDED

NO.	REVISION	DATE	BY	CHKD.
1				
2				
3				
4				
5				
6				
7				
8				
9				
10				
11				
12				
13				
14				
15				
16				
17				
18				
19				
20				

ROWE PROFESSIONAL  
 SERVICES COMPANY  
 O. (810) 341-7300  
 F. (810) 341-7373  
 WWW.ROWEPRO.COM

OPTION 4  
 INDUSTRIAL SITE  
 CONCEPT SITE PLAN  
 FLINT, MICHIGAN

SHEET 1 OF 1







**ATTACHMENT D**

**Supportive Letters**

## ATTACHMENT E

### Estimated Cost of Eligible Activities Tables

#### ESTIMATED COST OF ELIGIBLE ACTIVITIES SUMMARY

Description of Eligible Activities	Estimated Cost Bldg#1	Estimated Cost Bldg#2	Activity Total <sup>1</sup>
Brownfield Plan and Act 381 Work Plan			\$30,000.00
Baseline Environmental Assessment Activities	\$22,900.00	\$22,900.00	\$45,800.00
Due Care Activities	\$328,500.00	\$321,500.00	\$650,000.00
Response Activities	\$83,500.00	\$83,500.00	\$167,000.00
Demolition Activities	\$50,000.00	\$225,000.00	\$275,000.00
Infrastructure Improvements	\$472,948.00	\$464,360.00	\$937,308.00
Site Preparation	\$218,200.00	\$218,200.00	\$436,400.00
<b>Sub-Total Site Eligible Activities</b>	<b>\$1,176,048.00</b>	<b>\$1,335,460.00</b>	<b>\$2,541,508.00</b>
FBRA Administration Costs			\$973,411.00
Local Site Remediation Revolving Fund			\$1,044,652.00
<b>Total Estimated Cost to be Funded Through TIF</b>			<b>\$4,559,571.00</b>

<sup>1</sup>Does not include 15% Act 381 Contingency

**TABLE 1 - TOTAL PROPOSED EGLE ELIGIBLE ACTIVITY COSTS**  
**BROWNFIELD PLAN**  
**PROPOSED FORMER DUPONT SITE REDEVELOPMENT - Phase 1 (90,000 ft2 bldg)**  
**CITY OF FLINT, GENESEE COUNTY, MICHIGAN**

Eligible Activity Description	Brownfield Property Cost		
DEPARTMENT SPECIFIC ACTIVITIES (MCL §125.2652(2)(l)) ELIGIBLE ACTIVITY COSTS			
Baseline Environmental Assessments (MCL §125.2652(2)(l))	Local TIF Capture Only	State and Local TIF Capture	TOTAL
Phase I Environmental Site Assessment	\$0	\$2,400	\$2,400
Phase II Environmental Site Assessment	\$0	\$15,000	\$15,000
Baseline Environmental Assessment	\$0	\$3,500	\$3,500
7a Due Care Plan	\$0	\$2,000	\$2,000
Due Care Activities (MCL §125.2652(2)(l) and (m))			
Section 7aCA Due Care Plan - Revisions/Documentation of Due Care Compliance	\$0	\$4,500	\$4,500
Additional Due Care Phase II ESA Environmental Due Diligence Activities	\$0	\$40,000	\$40,000
Additional Due Care Phase II ESA Environmental Due Diligence Reporting Activities	\$0	\$3,500	\$3,500
Treatment/Disposal of Contaminated Groundwater During Construction (if necessary)	\$0	\$40,000	\$40,000
Soil Staging, Loading, Transportation, and Disposal	\$0	\$35,000	\$35,000
Soil Verification Sampling (if necessary)	\$0	\$25,000	\$25,000
Soil Backfill (Soil, soil placement & compaction)	\$0	\$5,000	\$5,000
Health & Safety Plan	\$0	\$2,500	\$2,500
Project Management	\$0	\$15,000	\$15,000
Soil Erosion Measures	\$0	\$3,000	\$3,000
Incremental Costs for Greenspace Encapsulation (as necessary)	\$0	\$30,000	\$30,000
Incremental Costs for Encapsulation (Engineering controls for Building and Parking)	\$0	\$50,000	\$50,000
Soil Vapor Assessment and Pilot Test	\$0	\$5,000	\$5,000
Soil Vapor Barrier / Sub-slab Depressurization System	\$0	\$65,000	\$65,000
Work Plans, Engineering, Specifications and Reports	\$0	\$5,000	\$5,000
Response Activities (MCL §125.2652(2)(l) and (oo)(i) and (ii))			
Hoist, Trench and Other former Equipment Removal Related Activities (if present)	\$0	\$15,000	\$15,000
UST Removal and Closure (if identified during excavation)	\$0	\$50,000	\$50,000
UST Removal Observation, Sampling and Report (if identified during excavation)	\$0	\$12,000	\$12,000
Work Plans, Engineering, Specifications and Reports	\$0	\$6,500	\$6,500
ENVIRONMENTAL COSTS SUBTOTAL	\$0	\$434,900	\$434,900
TOTAL ELIGIBLE ACTIVITY COSTS PLUS CONTINGENCY AND ADMINISTRATIVE COSTS			
Contingency			
Contingency (15% of Subtotal NOT including completed BEA Activities)	\$0.00	\$61,800	\$61,800
Brownfield Plan, Act 381 Work Plan and Related Documents (MCL §125.2652(2)(o)(i)(D))		\$7,500	\$7,500
ELIGIBLE ACTIVITY COSTS SUBTOTAL	\$0	\$504,200	\$504,200
Agency Administrative Costs			
State Act 381 Work Plan Review (No longer charged by State)	\$0	\$0	\$0
DBRA Administrative and Operating Costs (15% of TIR Annually)	\$0	\$0	\$0
GRAND TOTAL	\$0	\$504,200	\$504,200

**TABLE 2 - TOTAL PROPOSED MSF ELIGIBLE ACTIVITY COSTS**  
**PROPOSED FORMER DUPONT SITE REDEVELOPMENT - Phase 1 (90,000 ft2 bldg)**  
**CITY OF FLINT, GENESEE COUNTY, MICHIGAN**

Eligible Activity Description	Brownfield Property Cost
<b>ELIGIBLE ACTIVITIES (MCL 125.2652(2)(o)) MSF ELIGIBLE ACTIVITY COSTS</b>	
<b>Lead, Asbestos and Mold Abatement (MCL §125.2652(2)(o)(i)(G))</b>	
Pre Demolition Hazardous Materials Environmental Assessment (HMEA)	\$0
Bid Specs and Bid Evaluation (for HazMat Abatement)	\$0
Lead, Asbestos and Mold Abatement Consulting, Management, Design and Planning, Air Monitoring	\$0
Site Security (HazMat Abatement and Demolition)	\$0
Pre Demolition Asbestos, Lead and Hazardous Materials Abatement	\$0
<b>Demolition Activities (MCL §125.2652(2)(o)(i)(F))</b>	
Demolition Engineering, Design and Management, Bid Specs and Evaluation	\$15,000
Demolition of Building (Interior and Exterior, Incl Demo & Disp)	\$0
Demolition of Building (Utility disconnect and removal)	\$0
Demolition of Building (Pavement removal)	\$35,000
<b>Infrastructure Improvements (MCL §125.2652(2)(o)(ii)(B))</b>	
Utility Connection & Installation - New site utilities/Utility relocation (water, sewer, gas, etc.)	\$472,948
Utility Connection & Installation - Retention/Detention	\$0
Public Infrastructure - Storm Sewer	\$0
Public Infrastructure - James P. Cole Right-of-Way	\$0
Public Infrastructure -	\$0
Public Infrastructure -	\$0
<b>Site Preparation (MCL §125.2652(2)(o)(ii)(C))</b>	
Geotechnical Testing & Evaluation	\$20,000
Soil Mitigation activities	\$0
Geotechnically Non-viable Soils Removal	\$0
Site Preparation (Exc., Debris removal, etc.)	\$25,000
Site Preparation (Rough Grading, etc.)	\$132,000
Site Preparation (Finished Grading, etc.)	\$28,200
Site Preparation (Specialized foundations)	\$0
Site Preparation (Sheeting, shoring, etc.)	\$0
Site Preparation - Excavation	\$5,000
Site Preparation - Pumping of Groundwater	\$8,000
<b>MSF ELIGIBLE ACTIVITY COSTS SUBTOTAL</b>	<b>\$741,148</b>
<b>TOTAL ELIGIBLE ACTIVITY COSTS PLUS CONTINGENCY</b>	
Contingency (15% of Subtotal)	\$111,172
Brownfield Plan, Act 381 Work Plan and Related Documents (MCL §125.2652(2)(o)(i)(D))	\$7,500
<b>GRAND TOTAL</b>	<b>\$859,820</b>



**TABLE 1 - TOTAL PROPOSED EGLE ELIGIBLE ACTIVITY COSTS**  
**BROWNFIELD PLAN**  
**PROPOSED FORMER DUPONT SITE REDEVELOPMENT - Phase 1 (100,000 ft2 bldg)**  
**CITY OF FLINT, GENESEE COUNTY, MICHIGAN**

Eligible Activity Description	Brownfield Property Cost		
DEPARTMENT SPECIFIC ACTIVITIES (MCL §125.2652(2)(l)) ELIGIBLE ACTIVITY COSTS			
Baseline Environmental Assessments (MCL §125.2652(2)(l))	Local TIF Capture Only	State and Local TIF Capture	TOTAL
Phase I Environmental Site Assessment	\$0	\$2,400	\$2,400
Phase II Environmental Site Assessment	\$0	\$15,000	\$15,000
Baseline Environmental Assessment	\$0	\$3,500	\$3,500
7a Due Care Plan	\$0	\$2,000	\$2,000
Due Care Activities (MCL §125.2652(2)(l) and (m))			
Section 7aCA Due Care Plan - Revisions/Documentation of Due Care Compliance	\$0	\$4,500	\$4,500
Additional Due Care Phase II ESA Environmental Due Diligence Activities	\$0	\$40,000	\$40,000
Additional Due Care Phase II ESA Environmental Due Diligence Reporting Activities	\$0	\$3,500	\$3,500
Treatment/Disposal of Contaminated Groundwater During Construction (if necessary)	\$0	\$40,000	\$40,000
Soil Staging, Loading, Transportation, and Disposal	\$0	\$35,000	\$35,000
Soil Verification Sampling (if necessary)	\$0	\$25,000	\$25,000
Soil Backfill (Soil, soil placement & compaction)	\$0	\$5,000	\$5,000
Health & Safety Plan	\$0	\$2,500	\$2,500
Project Management	\$0	\$15,000	\$15,000
Soil Erosion Measures	\$0	\$3,000	\$3,000
Incremental Costs for Greenspace Encapsulation (as necessary)	\$0	\$30,000	\$30,000
Incremental Costs for Encapsulation (Engineering controls for Building and Parking)	\$0	\$50,000	\$50,000
Soil Vapor Assessment and Pilot Test	\$0	\$5,000	\$5,000
Soil Vapor Barrier / Sub-slab Depressurization System	\$0	\$58,000	\$58,000
Work Plans, Engineering, Specifications and Reports	\$0	\$5,000	\$5,000
Response Activities (MCL §125.2652(2)(l) and (oo)(i) and (ii))			
Hoist, Trench and Other former Equipment Removal Related Activities (if present)	\$0	\$15,000	\$15,000
UST Removal and Closure (if identified during excavation)	\$0	\$50,000	\$50,000
UST Removal Observation, Sampling and Report (if identified during excavation)	\$0	\$12,000	\$12,000
Work Plans, Engineering, Specifications and Reports	\$0	\$6,500	\$6,500
ENVIRONMENTAL COSTS SUBTOTAL	\$0	\$427,900	\$427,900
TOTAL ELIGIBLE ACTIVITY COSTS PLUS CONTINGENCY AND ADMINISTRATIVE COSTS			
Contingency			
Contingency (15% of Subtotal NOT including completed BEA Activities)	\$0.00	\$60,750	\$60,750
Brownfield Plan, Act 381 Work Plan and Related Documents (MCL §125.2652(2)(o)(i)(D))		\$7,500	\$7,500
ELIGIBLE ACTIVITY COSTS SUBTOTAL	\$0	\$496,150	\$496,150
Agency Administrative Costs			
State Act 381 Work Plan Review (No longer charged by State)	\$0	\$0	\$0
DBRA Administrative and Operating Costs (15% of TIR Annually)	\$0	\$0	\$0
GRAND TOTAL	\$0	\$496,150	\$496,150



**TABLE 2 - TOTAL PROPOSED MSF ELIGIBLE ACTIVITY COSTS**  
**PROPOSED FORMER DUPONT SITE REDEVELOPMENT - Phase 1 (100,000 ft2 bldg)**  
**CITY OF FLINT, GENESEE COUNTY, MICHIGAN**

Eligible Activity Description	Brownfield Property Cost
<b>ELIGIBLE ACTIVITIES (MCL 125.2652(2)(o)) MSF ELIGIBLE ACTIVITY COSTS</b>	
<b>Lead, Asbestos and Mold Abatement (MCL §125.2652(2)(o)(i)(G))</b>	
Pre Demolition Hazardous Materials Environmental Assessment (HMEA)	\$0
Bid Specs and Bid Evaluation (for HazMat Abatement)	\$0
Lead, Asbestos and Mold Abatement Consulting, Management, Design and Planning, Air Monitoring	\$0
Site Security (HazMat Abatement and Demolition)	\$0
Pre Demolition Asbestos, Lead and Hazardous Materials Abatement	\$0
<b>Demolition Activities (MCL §125.2652(2)(o)(i)(F))</b>	
Demolition Engineering, Design and Management, Bid Specs and Evaluation	\$15,000
Demolition of Building (Interior and Exterior, Incl Demo & Disp)	\$90,000
Demolition of Building (Utility disconnect and removal)	\$25,000
Demolition of Building (Pavement removal)	\$95,000
<b>Infrastructure Improvements (MCL §125.2652(2)(o)(ii)(B))</b>	
Utility Connection & Installation - New site utilities/Utility relocation (water, sewer, gas, etc.)	\$464,360
Utility Connection & Installation - Retention/Detention	\$0
Public Infrastructure - Storm Sewer	\$0
Public Infrastructure - James P. Cole Right-of-Way	\$0
Public Infrastructure -	\$0
Public Infrastructure -	\$0
<b>Site Preparation (MCL §125.2652(2)(o)(ii)(C))</b>	
Geotechnical Testing & Evaluation	\$20,000
Soil Mitigation activities	\$0
Geotechnically Non-viable Soils Removal	\$0
Site Preparation (Exc., Debris removal, etc.)	\$25,000
Site Preparation (Rough Grading, etc.)	\$132,000
Site Preparation (Finished Grading, etc.)	\$28,200
Site Preparation (Specialized foundations)	\$0
Site Preparation (Sheeting, shoring, etc.)	\$0
Site Preparation - Excavation	\$5,000
Site Preparation - Pumping of Groundwater	\$8,000
<b>MSF ELIGIBLE ACTIVITY COSTS SUBTOTAL</b>	
	\$907,560
<b>TOTAL ELIGIBLE ACTIVITY COSTS PLUS CONTINGENCY</b>	
Contingency (15% of Subtotal)	\$136,134
Brownfield Plan, Act 381 Work Plan and Related Documents (MCL §125.2652(2)(o)(i)(D))	\$7,500
<b>GRAND TOTAL</b>	<b>\$1,051,194</b>

**ATTACHMENT F**

**TIF Tables**

**Tax Increment Revenue Capture Estimates  
Former DuPont Facility Redevelopment  
James P. Cole Blvd  
Flint, Genesee County, Michigan  
October 31, 2020**

**EXHIBIT A: TIF TABLE**

		Plan Year		2021		2022		2023		2024		2025		2026		2027		2028		2029		2030		2031		2032		2033		2034		2035		2036		2037		2038		2039		2040		2041		2042		2043		2044		2045		2046		2047		2048		2049		2050		2051		2052		2053		2054		2055		2056		2057		2058		2059		2060		2061		2062		2063		2064		2065		2066		2067		2068		2069		2070		2071		2072		2073		2074		2075		2076		2077		2078		2079		2080		2081		2082		2083		2084		2085		2086		2087		2088		2089		2090		2091		2092		2093		2094		2095		2096		2097		2098		2099		2100		2101		2102		2103		2104		2105		2106		2107		2108		2109		2110		2111		2112		2113		2114		2115		2116		2117		2118		2119		2120		2121		2122		2123		2124		2125		2126		2127		2128		2129		2130		2131		2132		2133		2134		2135		2136		2137		2138		2139		2140		2141		2142		2143		2144		2145		2146		2147		2148		2149		2150		2151		2152		2153		2154		2155		2156		2157		2158		2159		2160		2161		2162		2163		2164		2165		2166		2167		2168		2169		2170		2171		2172		2173		2174		2175		2176		2177		2178		2179		2180		2181		2182		2183		2184		2185		2186		2187		2188		2189		2190		2191		2192		2193		2194		2195		2196		2197		2198		2199		2200		2201		2202		2203		2204		2205		2206		2207		2208		2209		2210		2211		2212		2213		2214		2215		2216		2217		2218		2219		2220		2221		2222		2223		2224		2225		2226		2227		2228		2229		2230		2231		2232		2233		2234		2235		2236		2237		2238		2239		2240		2241		2242		2243		2244		2245		2246		2247		2248		2249		2250		2251		2252		2253		2254		2255		2256		2257		2258		2259		2260		2261		2262		2263		2264		2265		2266		2267		2268		2269		2270		2271		2272		2273		2274		2275		2276		2277		2278		2279		2280		2281		2282		2283		2284		2285		2286		2287		2288		2289		2290		2291		2292		2293		2294		2295		2296		2297		2298		2299		2300		2301		2302		2303		2304		2305		2306		2307		2308		2309		2310		2311		2312		2313		2314		2315		2316		2317		2318		2319		2320		2321		2322		2323		2324		2325		2326		2327		2328		2329		2330		2331		2332		2333		2334		2335		2336		2337		2338		2339		2340		2341		2342		2343		2344		2345		2346		2347		2348		2349		2350		2351		2352		2353		2354		2355		2356		2357		2358		2359		2360		2361		2362		2363		2364		2365		2366		2367		2368		2369		2370		2371		2372		2373		2374		2375		2376		2377		2378		2379		2380		2381		2382		2383		2384		2385		2386		2387		2388		2389		2390		2391		2392		2393		2394		2395		2396		2397		2398		2399		2400		2401		2402		2403		2404		2405		2406		2407		2408		2409		2410		2411		2412		2413		2414		2415		2416		2417		2418		2419		2420		2421		2422		2423		2424		2425		2426		2427		2428		2429		2430		2431		2432		2433		2434		2435		2436		2437		2438		2439		2440		2441		2442		2443		2444		2445		2446		2447		2448		2449		2450		2451		2452		2453		2454		2455		2456		2457		2458		2459		2460		2461		2462		2463		2464		2465		2466		2467		2468		2469		2470		2471		2472		2473		2474		2475		2476		2477		2478		2479		2480		2481		2482		2483		2484		2485		2486		2487		2488		2489		2490		2491		2492		2493		2494		2495		2496		2497		2498		2499		2500		2501		2502		2503		2504		2505		2506		2507		2508		2509		2510		2511		2512		2513		2514		2515		2516		2517		2518		2519		2520		2521		2522		2523		2524		2525		2526		2527		2528		2529		2530		2531		2532		2533		2534		2535		2536		2537		2538		2539		2540		2541		2542		2543		2544		2545		2546		2547		2548		2549		2550		2551		2552		2553		2554		2555		2556		2557		2558		2559		2560		2561		2562		2563		2564		2565		2566		2567		2568		2569		2570		2571		2572		2573		2574		2575		2576		2577		2578		2579		2580		2581		2582		2583		2584		2585		2586		2587		2588		2589		2590		2591		2592		2593		2594		2595		2596		2597		2598		2599		2600		2601		2602		2603		2604		2605		2606		2607		2608		2609		2610		2611		2612		2613		2614		2615		2616		2617		2618		2619		2620		2621		2622		2623		2624		2625		2626		2627		2628		2629		2630		2631		2632		2633		2634		2635		2636		2637		2638		2639		2640		2641		2642		2643		2644		2645		2646		2647		2648		2649		2650		2651		2652		2653		2654		2655		2656		2657		2658		2659		2660		2661		2662		2663		2664		2665		2666		2667		2668		2669		2670		2671		2672		2673		2674		2675		2676		2677		2678		2679		2680		2681		2682		2683		2684		2685		2686		2687		2688		2689		2690		2691		2692		2693		2694		2695		2696		2697		2698		2699		2700		2701		2702		2703		2704		2705		2706		2707		2708		2709		2710		2711		2712		2713		2714		2715		2716		2717		2718		2719		2720		2721		2722		2723		2724		2725		2726		2727		2728		2729		2730		2731		2732		2733		2734		2735		2736		2737		2738		2739		2740		2741		2742		2743		2744		2745		2746		2747		2748		2749		2750		2751		2752		2753		2754		2755		2756		2757		2758		2759		2760		2761		2762		2763		2764		2765		2766		2767		2768		2769		2770		2771		2772		2773		2774		2775		2776		2777		2778		2779		2780		2781		2782		2783		2784		2785		2786		2787		2788		2789		2790		2791		2792		2793		2794		2795		2796		2797		2798		2799		2800		2801		2802		2803		2804		2805		2806		2807		2808		2809		2810		2811		2812		2813		2814		2815		2816		2817		2818		2819		2820		2821		2822		2823		2824		2825		2826		2827		2828		2829		2830		2831		2832		2833		2834		2835		2836		2837		2838		2839		2840		2841		2842		2843		2844		2845		2846		2847		2848		2849		2850		2851		2852		2853		2854		2855		2856		2857		2858		2859		2860		2861		2862		2863		2864		2865		2866		2867		2868		2869		2870		2871		2872		2873		2874		2875		2876		2877		2878		2879		2880		2881		2882		2883		2884		2885		2886		2887		2888		2889		2890		2891		2892		2893		2894		2895		2896		2897		2898		2899		2900		2901		2902		2903		2904		2905		2906		2907		2908		2909		2910		2911		2912		2913		2914		2915		2916		2917		2918		2919		2920		2921		2922		2923		2924		2925		2926		2927		2928		2929		2930		2931		2932		2933		2934		2935		2936		2937		2938		2939		2940		2941		2942		2943		2944		2945		2946		2947		2948		2949		2950		2951		2952		2953		2954		2955		2956		2957		2958		2959		2960		2961		2962		2963		2964		2965		2966		2967		2968		2969		2970		2971		2972		2973		2974		2975		2976		2977		2978		2979		2980		2981		2982		2983		2984		2985		2986		2987		2988		2989		2990		2991		2992		2993		2994		2995		2996		2997		2998		2999		3000		3001		3002		3003		3004		3005		3006		3007		3008		3009		3010		3011		3012		3013		3014		3015		3016		3017		3018		3019		3020		3021		3022		3023		3024		3025		3026		3027		3028		3029		3030		3031		3032		3033		3034		3035		3036		3037		3038		3039		3040		3041		3042		3043		3044		3045		3046		3047		3048		3049		3050	
--	--	-----------	--	------	--	------	--	------	--	------	--	------	--	------	--	------	--	------	--	------	--	------	--	------	--	------	--	------	--	------	--	------	--	------	--	------	--	------	--	------	--	------	--	------	--	------	--	------	--	------	--	------	--	------	--	------	--	------	--	------	--	------	--	------	--	------	--	------	--	------	--	------	--	------	--	------	--	------	--	------	--	------	--	------	--	------	--	------	--	------	--	------	--	------	--	------	--	------	--	------	--	------	--	------	--	------	--	------	--	------	--	------	--	------	--	------	--	------	--	------	--	------	--	------	--	------	--	------	--	------	--	------	--	------	--	------	--	------	--	------	--	------	--	------	--	------	--	------	--	------	--	------	--	------	--	------	--	------	--	------	--	------	--	------	--	------	--	------	--	------	--	------	--	------	--	------	--	------	--	------	--	------	--	------	--	------	--	------	--	------	--	------	--	------	--	------	--	------	--	------	--	------	--	------	--	------	--	------	--	------	--	------	--	------	--	------	--	------	--	------	--	------	--	------	--	------	--	------	--	------	--	------	--	------	--	------	--	------	--	------	--	------	--	------	--	------	--	------	--	------	--	------	--	------	--	------	--	------	--	------	--	------	--	------	--	------	--	------	--	------	--	------	--	------	--	------	--	------	--	------	--	------	--	------	--	------	--	------	--	------	--	------	--	------	--	------	--	------	--	------	--	------	--	------	--	------	--	------	--	------	--	------	--	------	--	------	--	------	--	------	--	------	--	------	--	------	--	------	--	------	--	------	--	------	--	------	--	------	--	------	--	------	--	------	--	------	--	------	--	------	--	------	--	------	--	------	--	------	--	------	--	------	--	------	--	------	--	------	--	------	--	------	--	------	--	------	--	------	--	------	--	------	--	------	--	------	--	------	--	------	--	------	--	------	--	------	--	------	--	------	--	------	--	------	--	------	--	------	--	------	--	------	--	------	--	------	--	------	--	------	--	------	--	------	--	------	--	------	--	------	--	------	--	------	--	------	--	------	--	------	--	------	--	------	--	------	--	------	--	------	--	------	--	------	--	------	--	------	--	------	--	------	--	------	--	------	--	------	--	------	--	------	--	------	--	------	--	------	--	------	--	------	--	------	--	------	--	------	--	------	--	------	--	------	--	------	--	------	--	------	--	------	--	------	--	------	--	------	--	------	--	------	--	------	--	------	--	------	--	------	--	------	--	------	--	------	--	------	--	------	--	------	--	------	--	------	--	------	--	------	--	------	--	------	--	------	--	------	--	------	--	------	--	------	--	------	--	------	--	------	--	------	--	------	--	------	--	------	--	------	--	------	--	------	--	------	--	------	--	------	--	------	--	------	--	------	--	------	--	------	--	------	--	------	--	------	--	------	--	------	--	------	--	------	--	------	--	------	--	------	--	------	--	------	--	------	--	------	--	------	--	------	--	------	--	------	--	------	--	------	--	------	--	------	--	------	--	------	--	------	--	------	--	------	--	------	--	------	--	------	--	------	--	------	--	------	--	------	--	------	--	------	--	------	--	------	--	------	--	------	--	------	--	------	--	------	--	------	--	------	--	------	--	------	--	------	--	------	--	------	--	------	--	------	--	------	--	------	--	------	--	------	--	------	--	------	--	------	--	------	--	------	--	------	--	------	--	------	--	------	--	------	--	------	--	------	--	------	--	------	--	------	--	------	--	------	--	------	--	------	--	------	--	------	--	------	--	------	--	------	--	------	--	------	--	------	--	------	--	------	--	------	--	------	--	------	--	------	--	------	--	------	--	------	--	------	--	------	--	------	--	------	--	------	--	------	--	------	--	------	--	------	--	------	--	------	--	------	--	------	--	------	--	------	--	------	--	------	--	------	--	------	--	------	--	------	--	------	--	------	--	------	--	------	--	------	--	------	--	------	--	------	--	------	--	------	--	------	--	------	--	------	--	------	--	------	--	------	--	------	--	------	--	------	--	------	--	------	--	------	--	------	--	------	--	------	--	------	--	------	--	------	--	------	--	------	--	------	--	------	--	------	--	------	--	------	--	------	--	------	--	------	--	------	--	------	--	------	--	------	--	------	--	------	--	------	--	------	--	------	--	------	--	------	--	------	--	------	--	------	--	------	--	------	--	------	--	------	--	------	--	------	--	------	--	------	--	------	--	------	--	------	--	------	--	------	--	------	--	------	--	------	--	------	--	------	--	------	--	------	--	------	--	------	--	------	--	------	--	------	--	------	--	------	--	------	--	------	--	------	--	------	--	------	--	------	--	------	--	------	--	------	--	------	--	------	--	------	--	------	--	------	--	------	--	------	--	------	--	------	--	------	--	------	--	------	--	------	--	------	--	------	--	------	--	------	--	------	--	------	--	------	--	------	--	------	--	------	--	------	--	------	--	------	--	------	--	------	--	------	--	------	--	------	--	------	--	------	--	------	--	------	--	------	--	------	--	------	--	------	--	------	--	------	--	------	--	------	--	------	--	------	--	------	--	------	--	------	--	------	--	------	--	------	--	------	--	------	--	------	--	------	--	------	--	------	--	------	--	------	--	------	--	------	--	------	--	------	--	------	--	------	--	------	--	------	--	------	--	------	--	------	--	------	--	------	--	------	--	------	--	------	--	------	--	------	--	------	--	------	--	------	--	------	--	------	--	------	--	------	--	------	--	------	--	------	--	------	--	------	--	------	--	------	--	------	--	------	--	------	--	------	--	------	--	------	--	------	--	------	--	------	--	------	--	------	--	------	--	------	--	------	--	------	--	------	--	------	--	------	--	------	--	------	--	------	--	------	--	------	--	------	--	------	--	------	--	------	--	------	--	------	--	------	--	------	--	------	--	------	--	------	--	------	--	------	--	------	--	------	--	------	--	------	--	------	--	------	--	------	--	------	--	------	--	------	--	------	--	------	--	------	--	------	--	------	--	------	--	------	--	------	--	------	--	------	--	------	--	------	--	------	--	------	--	------	--	------	--	------	--	------	--	------	--	------	--	------	--	------	--	------	--	------	--	------	--	------	--	------	--	------	--	------	--	------	--	------	--	------	--	------	--	------	--	------	--	------	--	------	--	------	--	------	--	------	--	------	--	------	--	------	--	------	--	------	--	------	--	------	--	------	--	------	--	------	--	------	--	------	--	------	--	------	--	------	--	------	--	------	--	------	--	------	--	------	--	------	--	------	--	------	--	------	--	------	--	------	--	------	--	------	--	------	--	------	--	------	--	------	--	------	--	------	--	------	--	------	--	------	--	------	--	------	--	------	--	------	--	------	--	------	--	------	--	------	--	------	--	------	--	------	--	------	--	------	--	------	--	------	--	------	--	------	--	------	--	------	--	------	--	------	--	------	--	------	--	------	--	------	--	------	--	------	--	------	--	------	--	------	--	------	--	------	--	------	--	------	--	------	--	------	--	------	--	------	--	------	--	------	--	------	--	------	--	------	--	------	--	------	--	------	--	------	--	------	--	------	--	------	--	------	--	------	--	------	--	------	--	------	--	------	--	------	--	------	--	------	--	------	--	------	--	------	--	------	--	------	--	------	--	------	--	------	--	------	--	------	--	------	--	------	--	------	--	------	--	------	--	------	--	------	--	------	--	------	--	------	--	------	--	------	--	------	--	------	--	------	--	------	--	------	--	------	--	------	--	------	--	------	--	------	--	------	--	------	--	------	--	------	--	------	--	------	--	------	--	------	--	------	--	------	--	------	--	------	--	------	--	------	--	------	--	------	--	------	--	------	--	------	--	------	--	------	--	------	--	------	--	------	--	------	--	------	--	------	--	------	--	------	--	------	--	------	--	------	--	------	--	------	--	------	--	------	--	------	--	------	--	------	--	------	--	------	--	------	--	------	--	------	--	------	--	------	--	------	--	------	--	------	--	------	--	------	--	------	--	------	--	------	--	------	--	------	--	------	--	------	--	------	--	------	--	------	--	------	--	------	--	------	--	------	--	------	--	------	--	------	--	------	--	------	--	------	--	------	--	------	--	------	--	------	--	------	--	------	--	------	--	------	--	------	--	------	--	------	--	------	--	------	--	------	--	------	--	------	--	------	--	------	--	------	--	------	--	------	--	------	--	------	--	------	--	------	--	------	--	------	--	------	--	------	--	------	--	------	--	------	--	------	--	------	--	------	--	------	--	------	--	------	--	------	--	------	--	------	--	------	--	------	--	------	--	------	--	------	--	------	--	------	--	------	--	------	--	------	--	------	--	------	--	------	--	------	--	------	--	------	--	------	--	------	--	------	--	------	--	------	--	------	--	------	--	------	--	------	--	------	--	------	--	------	--	------	--	------	--	------	--	------	--	------	--	------	--	------	--	------	--	------	--	------	--	------	--	------	--	------	--	------	--	------	--	------	--	------	--	------	--	------	--	------	--	------	--	------	--	------	--	------	--	------	--	------	--	------	--	------	--	------	--	------	--	------	--	------	--	------	--	------	--	------	--	------	--	------	--	------	--	------	--	------	--	------	--	------	--	------	--	------	--	------	--	------	--	------	--	------	--	------	--	------	--	------	--	------	--	------	--	------	--	------	--	------	--	------	--	------	--	------	--	------	--	------	--	------	--	------	--	------	--	------	--	------	--	------	--	------	--	------	--	------	--	------	--	------	--	------	--	------	--	------	--	------	--	------	--	------	--	------	--	------	--	------	--	------	--	------	--	------	--	------	--	------	--	------	--	------	--	------	--	------	--

**Keywords:** *depression, anxiety, self-esteem, self-efficacy, coping strategies, social support*



**Tax Increment Revenue Capture Estimates  
Former DuPont Facility Redevelopment  
James P. Cole Blvd  
Flint, Genesee County, Michigan  
October 31, 2020**

## EXHIBIT A: TIF TABLE

Section D: Capture Summary Table			
Developer P&I	Local RUF	State	State
Developer P&I	Local RUF	State	State
State Education Tax (\$1.1)	\$ 227,116.24	\$	\$ 81,710.29
State Operating Tax	\$ 1,478,867.5	\$	\$ 499,622
<b>State Total</b>	<b>\$ 2,406,000</b>		
<b>Local Capture</b>			
County Operating	\$ 404,311	\$	\$ 148,844
Library	\$ 298,431	\$	\$ 109,037
Port Operating	\$ 704,476	\$	\$ 254,476
Public Safety	\$ 444,732	\$	\$ 165,431
Misc. Levees	\$ 640,747	\$	\$ 246,630
Greenspace County Parks	\$ 55,160	\$	\$ 20,183
Parks and Rec	\$ 13,019	\$	\$ 13,019
Greenspace ISD	\$ 277,837	\$	\$ 102,096
Mass. Levees	\$ 90,483	\$	\$ 33,110
Port Sealing Fund	\$ 87,866	\$	\$ 32,163
CS Mott Operating	\$ 146,893	\$	\$ 54,890
<b>Local Total</b>	<b>\$ 4,715,371</b>	<b>\$</b>	<b>\$ 1,700,449</b>
<b>State - 55-3683</b>			
State Education Tax (\$1.1)	\$ 227,116.24	\$	\$ 81,710.29
State Operating Tax	\$ 1,478,867.5	\$	\$ 499,622
<b>State Total</b>	<b>\$ 2,406,000</b>		
<b>Non-Capture Mills</b>			
Port Sealing Fund	\$ 87,866	\$	\$ 32,163
CS Mott Operating	\$ 146,893	\$	\$ 54,890
<b>Non-Capture Total</b>	<b>\$ 234,759</b>	<b>\$</b>	<b>\$ 87,053</b>
<b>State - 55-3683</b>			
State Education Tax (\$1.1)	\$ 227,116.24	\$	\$ 81,710.29
State Operating Tax	\$ 1,478,867.5	\$	\$ 499,622
<b>State Total</b>	<b>\$ 2,406,000</b>		
<b>Non-Capture Mills</b>			
Port Sealing Fund	\$ 87,866	\$	\$ 32,163
CS Mott Operating	\$ 146,893	\$	\$ 54,890
<b>Non-Capture Total</b>	<b>\$ 234,759</b>	<b>\$</b>	<b>\$ 87,053</b>
<b>State - 55-3683</b>			
State Education Tax (\$1.1)	\$ 227,116.24	\$	\$ 81,710.29
State Operating Tax	\$ 1,478,867.5	\$	\$ 499,622
<b>State Total</b>	<b>\$ 2,406,000</b>		
<b>Non-Capture Mills</b>			
Port Sealing Fund	\$ 87,866	\$	\$ 32,163
CS Mott Operating	\$ 146,893	\$	\$ 54,890
<b>Non-Capture Total</b>	<b>\$ 234,759</b>	<b>\$</b>	<b>\$ 87,053</b>
<b>State - 55-3683</b>			
State Education Tax (\$1.1)	\$ 227,116.24	\$	\$ 81,710.29
State Operating Tax	\$ 1,478,867.5	\$	\$ 499,622
<b>State Total</b>	<b>\$ 2,406,000</b>		
<b>Non-Capture Mills</b>			
Port Sealing Fund	\$ 87,866	\$	\$ 32,163
CS Mott Operating	\$ 146,893	\$	\$ 54,890
<b>Non-Capture Total</b>	<b>\$ 234,759</b>	<b>\$</b>	<b>\$ 87,053</b>
<b>State - 55-3683</b>			
State Education Tax (\$1.1)	\$ 227,116.24	\$	\$ 81,710.29
State Operating Tax	\$ 1,478,867.5	\$	\$ 499,622
<b>State Total</b>	<b>\$ 2,406,000</b>		
<b>Non-Capture Mills</b>			
Port Sealing Fund	\$ 87,866	\$	\$ 32,163
CS Mott Operating	\$ 146,893	\$	\$ 54,890
<b>Non-Capture Total</b>	<b>\$ 234,759</b>	<b>\$</b>	<b>\$ 87,053</b>
<b>State - 55-3683</b>			
State Education Tax (\$1.1)	\$ 227,116.24	\$	\$ 81,710.29
State Operating Tax	\$ 1,478,867.5	\$	\$ 499,622
<b>State Total</b>	<b>\$ 2,406,000</b>		
<b>Non-Capture Mills</b>			
Port Sealing Fund	\$ 87,866	\$	\$ 32,163
CS Mott Operating	\$ 146,893	\$	\$ 54,890
<b>Non-Capture Total</b>	<b>\$ 234,759</b>	<b>\$</b>	<b>\$ 87,053</b>
<b>State - 55-3683</b>			
State Education Tax (\$1.1)	\$ 227,116.24	\$	\$ 81,710.29
State Operating Tax	\$ 1,478,867.5	\$	\$ 499,622
<b>State Total</b>	<b>\$ 2,406,000</b>		
<b>Non-Capture Mills</b>			
Port Sealing Fund	\$ 87,866	\$	\$ 32,163
CS Mott Operating	\$ 146,893	\$	\$ 54,890
<b>Non-Capture Total</b>	<b>\$ 234,759</b>	<b>\$</b>	<b>\$ 87,053</b>
<b>State - 55-3683</b>			
State Education Tax (\$1.1)	\$ 227,116.24	\$	\$ 81,710.29
State Operating Tax	\$ 1,478,867.5	\$	\$ 499,622
<b>State Total</b>	<b>\$ 2,406,000</b>		
<b>Non-Capture Mills</b>			
Port Sealing Fund	\$ 87,866	\$	\$ 32,163
CS Mott Operating	\$ 146,893	\$	\$ 54,89

**Tax Incremental Revenue Reimbursement Allocation Table**  
**Former DuPont Facility Redevelopment**  
**James P. Cole Blvd, Flint, Genesee County, Michigan**  
**October 31, 2020**

**FINAL DRAFT FOR REVIEW AND APPROVAL**

**EXHIBIT A: TIF TABLE**

Developer Minimum Reimbursement	Proportionality	School & Local Taxes	Local-Only Taxes	Total
State	86.70%	\$ 1,050,107		\$ 1,050,107
Local	63.30%	\$ 1,810,835		\$ 1,810,835
<b>TOTAL</b>				<b>\$ 2,860,942</b>
EDGE	35%	\$ 1,000,350		\$ 1,000,350
MSF	65%	\$ 1,860,592		\$ 1,860,592

Estimated Capital	\$ 973,411
Administrative Fees	\$ 203,187
State Brownfield Redevelopment Fund	\$ 1,044,652

Estimated Total	20
Years of Plan	

	1	2	3	4	5	6	7	8	9	10	11	12	13	14	15	16	17
<b>Total State Incremental Revenue</b>	\$ 110,314	\$ 111,446	\$ 112,568	\$ 113,702	\$ 114,847	\$ 115,994	\$ 117,172	\$ 118,352	\$ 119,544	\$ 120,747	\$ 121,963	\$ 123,191	\$ 124,431	\$ 125,683	\$ 126,948	\$ 128,226	\$ 129,516
<b>State Brownfield Redevelopment Fund (60% of SET)</b>	\$ 66,188	\$ 66,868	\$ 67,559	\$ 68,250	\$ 68,941	\$ 69,632	\$ 70,323	\$ 71,014	\$ 71,705	\$ 72,396	\$ 73,087	\$ 73,778	\$ 74,469	\$ 75,160	\$ 75,851	\$ 76,542	\$ 77,233
<b>State TIR Available for Reimbursement</b>	\$ 44,126	\$ 44,578	\$ 45,009	\$ 45,452	\$ 45,905	\$ 46,358	\$ 46,811	\$ 47,264	\$ 47,717	\$ 48,170	\$ 48,623	\$ 49,076	\$ 49,529	\$ 49,982	\$ 50,435	\$ 50,888	\$ 51,341
<b>Total Local Incremental Revenue</b>	\$ 190,163	\$ 192,180	\$ 194,116	\$ 196,071	\$ 198,046	\$ 200,040	\$ 202,055	\$ 204,069	\$ 206,114	\$ 208,220	\$ 210,316	\$ 212,413	\$ 214,572	\$ 216,732	\$ 218,913	\$ 221,116	\$ 223,341
<b>80% Administrative Fee (15% Maximum \$100k/Year)</b>	\$ 25,000	\$ 25,000	\$ 25,000	\$ 25,000	\$ 25,000	\$ 25,000	\$ 25,000	\$ 25,000	\$ 25,000	\$ 25,000	\$ 25,000	\$ 25,000	\$ 25,000	\$ 25,000	\$ 25,000	\$ 25,000	\$ 25,000
<b>Local TIR Available for Reimbursement</b>	\$ 165,163	\$ 167,180	\$ 169,116	\$ 171,071	\$ 173,046	\$ 175,040	\$ 177,055	\$ 179,069	\$ 181,114	\$ 183,220	\$ 185,316	\$ 187,413	\$ 189,572	\$ 191,732	\$ 193,913	\$ 196,116	\$ 198,341
<b>Total State &amp; Local TIR Available</b>	\$ 275,289	\$ 279,726	\$ 283,625	\$ 287,523	\$ 291,428	\$ 295,338	\$ 299,243	\$ 303,143	\$ 307,047	\$ 310,947	\$ 314,843	\$ 318,734	\$ 322,625	\$ 326,526	\$ 330,427	\$ 334,328	\$ 338,229

<b>DEVELOPER</b>																	
<b>EDGE/MSF Reimbursement Balance</b>	\$ 2,860,942	\$ 2,860,942	\$ 2,860,942	\$ 2,860,942	\$ 2,860,942	\$ 2,860,942	\$ 2,860,942	\$ 2,860,942	\$ 2,860,942	\$ 2,860,942	\$ 2,860,942	\$ 2,860,942	\$ 2,860,942	\$ 2,860,942	\$ 2,860,942	\$ 2,860,942	\$ 2,860,942
<b>EDGE/MSF Repaid to State (Principal)</b>																	
<b>DEVELOPER Cumulative Interest</b>																	
<b>INTEREST PAYMENT TO DEVELOPER</b>																	
<b>INTEREST BALANCE DUE TO DEVELOPER</b>																	

<b>AVAILABLE TIR (AFTER Developer Reimbursement)</b>																	
<b>MSF Rep-Emmentals (Cap)</b>	\$ 1,860,592	\$ 1,860,592	\$ 1,860,592	\$ 1,860,592	\$ 1,860,592	\$ 1,860,592	\$ 1,860,592	\$ 1,860,592	\$ 1,860,592	\$ 1,860,592	\$ 1,860,592	\$ 1,860,592	\$ 1,860,592	\$ 1,860,592	\$ 1,860,592	\$ 1,860,592	\$ 1,860,592
<b>State Tax Reimbursement</b>	\$ 62,495	\$ 62,495	\$ 62,495	\$ 62,495	\$ 62,495	\$ 62,495	\$ 62,495	\$ 62,495	\$ 62,495	\$ 62,495	\$ 62,495	\$ 62,495	\$ 62,495	\$ 62,495	\$ 62,495	\$ 62,495	\$ 62,495
<b>Local Tax Reimbursement</b>	\$ 107,168	\$ 107,168	\$ 107,168	\$ 107,168	\$ 107,168	\$ 107,168	\$ 107,168	\$ 107,168	\$ 107,168	\$ 107,168	\$ 107,168	\$ 107,168	\$ 107,168	\$ 107,168	\$ 107,168	\$ 107,168	\$ 107,168
<b>Total MSF Reimbursement Balance</b>	\$ 2,630,255	\$ 2,630,255	\$ 2,630,255	\$ 2,630,255	\$ 2,630,255	\$ 2,630,255	\$ 2,630,255	\$ 2,630,255	\$ 2,630,255	\$ 2,630,255	\$ 2,630,255	\$ 2,630,255	\$ 2,630,255	\$ 2,630,255	\$ 2,630,255	\$ 2,630,255	\$ 2,630,255

<b>MSF Local Reimbursement (Cap)</b>	\$ 91,542	\$ 91,542	\$ 91,542	\$ 91,542	\$ 91,542	\$ 91,542	\$ 91,542	\$ 91,542	\$ 91,542	\$ 91,542	\$ 91,542	\$ 91,542	\$ 91,542	\$ 91,542	\$ 91,542	\$ 91,542	\$ 91,542
<b>State Tax Reimbursement</b>	\$ 31,135	\$ 31,135	\$ 31,135	\$ 31,135	\$ 31,135	\$ 31,135	\$ 31,135	\$ 31,135	\$ 31,135	\$ 31,135	\$ 31,135	\$ 31,135	\$ 31,135	\$ 31,135	\$ 31,135	\$ 31,135	\$ 31,135
<b>Local Tax Reimbursement</b>	\$ 54,034	\$ 54,034	\$ 54,034	\$ 54,034	\$ 54,034	\$ 54,034	\$ 54,034	\$ 54,034	\$ 54,034	\$ 54,034	\$ 54,034	\$ 54,034	\$ 54,034	\$ 54,034	\$ 54,034	\$ 54,034	\$ 54,034
<b>Total MSF Local Reimbursement Balance</b>	\$ 176,711	\$ 176,711	\$ 176,711	\$ 176,711	\$ 176,711	\$ 176,711	\$ 176,711	\$ 176,711	\$ 176,711	\$ 176,711	\$ 176,711	\$ 176,711	\$ 176,711	\$ 176,711	\$ 176,711	\$ 176,711	\$ 176,711
<b>Local Tax Reimbursement</b>	\$ 31,135	\$ 31,135	\$ 31,135	\$ 31,135	\$ 31,135	\$ 31,135	\$ 31,135	\$ 31,135	\$ 31,135	\$ 31,135	\$ 31,135	\$ 31,135	\$ 31,135	\$ 31,135	\$ 31,135	\$ 31,135	\$ 31,135
<b>Total Local Only Reimbursement Balance</b>	\$ 207,846	\$ 207,846	\$ 207,846	\$ 207,846	\$ 207,846	\$ 207,846	\$ 207,846	\$ 207,846	\$ 207,846	\$ 207,846	\$ 207,846	\$ 207,846	\$ 207,846	\$ 207,846	\$ 207,846	\$ 207,846	\$ 207,846

<b>LOCAL BROWNFELD REVOLVING FUND</b>																	
<b>EDGE/MSF Repaid to State (Principal)</b>																	
<b>State Tax Capture</b>	\$ 35,093	\$ 35,093	\$ 35,093	\$ 35,093	\$ 35,093	\$ 35,093	\$ 35,093	\$ 35,093	\$ 35,093	\$ 35,093	\$ 35,093	\$ 35,093	\$ 35,093	\$ 35,093	\$ 35,093	\$ 35,093	\$ 35,093
<b>Local Tax Capture</b>	\$ 168,713	\$ 168,713	\$ 168,713	\$ 168,713	\$ 168,713	\$ 168,713	\$ 168,713	\$ 168,713	\$ 168,713	\$ 168,713	\$ 168,713	\$ 168,713	\$ 168,713	\$ 168,713	\$ 168,713	\$ 168,713	\$ 168,713
<b>Total LBR Capture</b>	\$ 203,806	\$ 203,806	\$ 203,806	\$ 203,806	\$ 203,806	\$ 203,806	\$ 203,806	\$ 203,806	\$ 203,806	\$ 203,806	\$ 203,806	\$ 203,806	\$ 203,806	\$ 203,806	\$ 203,806	\$ 203,806	\$ 203,806
<b>* Up to 10 years of Capture for LBR Deposits after eligible activities are reimbursed. May be taken from DEQ &amp; Local TIR only.</b>																	

**Footnote:**  
 FBRM Administrative fee is 15% with a \$100,000 cap. This amount may be adjusted downward or upward based upon a plan's proportionate share of all tax incremental revenue available and based upon maximum amounts that an authority can capture for administrative fees per PA 181.

**Tax Incremental Revenue Reimbursement Allocation Table**  
**Former DuPont Facility Redevelopment**  
**James P. Cole Blvd, Flint, Genesee County, Michigan**  
**October 31, 2020**

**FINAL DRAFT FOR REVIEW AND APPROVAL**

**EXHIBIT A: TIF TABLE**

	2015	2016	2017	2018	2019	2020	2021	2022	2023	2024	2025	2026	2027	2028	2029	2030	2031	2032	2033	2034	2035	2036	2037	2038	2039	2040	2041	2042	2043	2044	2045	2046	2047	2048	2049	2050	2051	2052	2053	2054	2055	2056	2057	2058	2059	2060	2061	2062	2063	2064	2065	2066	2067	2068	2069	2070	2071	2072	2073	2074	2075	2076	2077	2078	2079	2080	2081	2082	2083	2084	2085	2086	2087	2088	2089	2090	2091	2092	2093	2094	2095	2096	2097	2098	2099	2100	2101	2102	2103	2104	2105	2106	2107	2108	2109	2110	2111	2112	2113	2114	2115	2116	2117	2118	2119	2120	2121	2122	2123	2124	2125	2126	2127	2128	2129	2130	2131	2132	2133	2134	2135	2136	2137	2138	2139	2140	2141	2142	2143	2144	2145	2146	2147	2148	2149	2150	2151	2152	2153	2154	2155	2156	2157	2158	2159	2160	2161	2162	2163	2164	2165	2166	2167	2168	2169	2170	2171	2172	2173	2174	2175	2176	2177	2178	2179	2180	2181	2182	2183	2184	2185	2186	2187	2188	2189	2190	2191	2192	2193	2194	2195	2196	2197	2198	2199	2200	2201	2202	2203	2204	2205	2206	2207	2208	2209	2210	2211	2212	2213	2214	2215	2216	2217	2218	2219	2220	2221	2222	2223	2224	2225	2226	2227	2228	2229	2230	2231	2232	2233	2234	2235	2236	2237	2238	2239	2240	2241	2242	2243	2244	2245	2246	2247	2248	2249	2250	2251	2252	2253	2254	2255	2256	2257	2258	2259	2260	2261	2262	2263	2264	2265	2266	2267	2268	2269	2270	2271	2272	2273	2274	2275	2276	2277	2278	2279	2280	2281	2282	2283	2284	2285	2286	2287	2288	2289	2290	2291	2292	2293	2294	2295	2296	2297	2298	2299	2300	2301	2302	2303	2304	2305	2306	2307	2308	2309	2310	2311	2312	2313	2314	2315	2316	2317	2318	2319	2320	2321	2322	2323	2324	2325	2326	2327	2328	2329	2330	2331	2332	2333	2334	2335	2336	2337	2338	2339	2340	2341	2342	2343	2344	2345	2346	2347	2348	2349	2350	2351	2352	2353	2354	2355	2356	2357	2358	2359	2360	2361	2362	2363	2364	2365	2366	2367	2368	2369	2370	2371	2372	2373	2374	2375	2376	2377	2378	2379	2380	2381	2382	2383	2384	2385	2386	2387	2388	2389	2390	2391	2392	2393	2394	2395	2396	2397	2398	2399	2400	2401	2402	2403	2404	2405	2406	2407	2408	2409	2410	2411	2412	2413	2414	2415	2416	2417	2418	2419	2420	2421	2422	2423	2424	2425	2426	2427	2428	2429	2430	2431	2432	2433	2434	2435	2436	2437	2438	2439	2440	2441	2442	2443	2444	2445	2446	2447	2448	2449	2450	2451	2452	2453	2454	2455	2456	2457	2458	2459	2460	2461	2462	2463	2464	2465	2466	2467	2468	2469	2470	2471	2472	2473	2474	2475	2476	2477	2478	2479	2480	2481	2482	2483	2484	2485	2486	2487	2488	2489	2490	2491	2492	2493	2494	2495	2496	2497	2498	2499	2500	2501	2502	2503	2504	2505	2506	2507	2508	2509	2510	2511	2512	2513	2514	2515	2516	2517	2518	2519	2520	2521	2522	2523	2524	2525	2526	2527	2528	2529	2530	2531	2532	2533	2534	2535	2536	2537	2538	2539	2540	2541	2542	2543	2544	2545	2546	2547	2548	2549	2550	2551	2552	2553	2554	2555	2556	2557	2558	2559	2560	2561	2562	2563	2564	2565	2566	2567	2568	2569	2570	2571	2572	2573	2574	2575	2576	2577	2578	2579	2580	2581	2582	2583	2584	2585	2586	2587	2588	2589	2590	2591	2592	2593	2594	2595	2596	2597	2598	2599	2600	2601	2602	2603	2604	2605	2606	2607	2608	2609	2610	2611	2612	2613	2614	2615	2616	2617	2618	2619	2620	2621	2622	2623	2624	2625	2626	2627	2628	2629	2630	2631	2632	2633	2634	2635	2636	2637	2638	2639	2640	2641	2642	2643	2644	2645	2646	2647	2648	2649	2650	2651	2652	2653	2654	2655	2656	2657	2658	2659	2660	2661	2662	2663	2664	2665	2666	2667	2668	2669	2670	2671	2672	2673	2674	2675	2676	2677	2678	2679	2680	2681	2682	2683	2684	2685	2686	2687	2688	2689	2690	2691	2692	2693	2694	2695	2696	2697	2698	2699	2700	2701	2702	2703	2704	2705	2706	2707	2708	2709	2710	2711	2712	2713	2714	2715	2716	2717	2718	2719	2720	2721	2722	2723	2724	2725	2726	2727	2728	2729	2730	2731	2732	2733	2734	2735	2736	2737	2738	2739	2740	2741	2742	2743	2744	2745	2746	2747	2748	2749	2750	2751	2752	2753	2754	2755	2756	2757	2758	2759	2760	2761	2762	2763	2764	2765	2766	2767	2768	2769	2770	2771	2772	2773	2774	2775	2776	2777	2778	2779	2780	2781	2782	2783	2784	2785	2786	2787	2788	2789	2790	2791	2792	2793	2794	2795	2796	2797	2798	2799	2800	2801	2802	2803	2804	2805	2806	2807	2808	2809	2810	2811	2812	2813	2814	2815	2816	2817	2818	2819	2820	2821	2822	2823	2824	2825	2826	2827	2828	2829	2830	2831	2832	2833	2834	2835	2836	2837	2838	2839	2840	2841	2842	2843	2844	2845	2846	2847	2848	2849	2850	2851	2852	2853	2854	2855	2856	2857	2858	2859	2860	2861	2862	2863	2864	2865	2866	2867	2868	2869	2870	2871	2872	2873	2874	2875	2876	2877	2878	2879	2880	2881	2882	2883	2884	2885	2886	2887	2888	2889	2890	2891	2892	2893	2894	2895	2896	2897	2898	2899	2900	2901	2902	2903	2904	2905	2906	2907	2908	2909	2910	2911	2912	2913	2914	2915	2916	2917	2918	2919	2920	2921	2922	2923	2924	2925	2926	2927	2928	2929	2930	2931	2932	2933	2934	2935	2936	2937	2938	2939	2940	2941	2942	2943	2944	2945	2946	2947	2948	2949	2950	2951	2952	2953	2954	2955	2956	2957	2958	2959	2960	2961	2962	2963	2964	2965	2966	2967	2968	2969	2970	2971	2972	2973	2974	2975	2976	2977	2978	2979	2980	2981	2982	2983	2984	2985	2986	2987	2988	2989	2990	2991	2992	2993	2994	2995	2996	2997	2998	2999	3000	3001	3002	3003	3004	3005	3006	3007	3008	3009	3010	3011	3012	3013	3014	3015	3016	3017	3018	3019	3020	3021	3022	3023	3024	3025	3026	3027	3028	3029	3030	3031	3032	3033	3034	3035	3036	3037	3038	3039	3040	3041	3042	3043	3044	3045	3046	3047	3048	3049	3050	3051	3052	3053	3054	3055	3056	3057	3058	3059	3060	3061	3062	3063	3064	3065	3066	3067	3068	3069	3070	3071	3072	3073	3074	3075	3076	3077	3078	3079	3080	3081	3082	3083	3084	3085	3086	3087	3088	3089	3090	3091	3092	3093	3094	3095	3096	3097	3098	3099	3100	3101	3102	3103	3104	3105	3106	3107	3108	3109	3110	3111	3112	3113	3114	3115	3116	3117	3118	3119	3120	3121	3122	3123	3124	3125	3126	3127	3128	3129	3130	3131	3132	3133	3134	3135	3136	3137	3138	3139	3140	3141	3142	3143	3144	3145	3146	3147	3148	3149	3150	3151	3152	3153	3154	3155	3156	3157	3158	3159	3160	3161	3162	3163	3164	3165	3166	3167	3168	3169	3170	3171	3172	3173	3174	3175	3176	3177	3178	3179	3180	3181	3182	3183	3184	3185	3186	3187	3188	3189	3190	3191	3192	3193	3194	3195	3196	3197	3198	3199	3200	3201	3202	3203	3204	3205	3206	3207	3208	3209	3210	3211	3212	3213	3214	3215	3216	3217	3218	3219	3220	3221	3222	3223	3224	3225	3226	3227	3228	3229	3230	3231	3232	3233	3234	3235	3236	3237	3238	3239	3240	3241	3242	3243	3244	3245	3246	3247	3248	3249	3250	3251	3252	3253	3254	3255	3256	3257	3258	3259	3260	3261	3262	3263	3264	3265	3266	3267	3268	3269	3270	3271	3272	3273	3274	3275	3276	3277	3278	3279	3280	3281	3282	3283	3284	3285	3286	3287	3288	3289	3290	3291	3292	3293	3294	3295	3296	3297	3298	3299	3300	3301	3302	3303	3304	3305	3306	3307	3308	3309	3310	3311	3312	3313	3314	3315	3316	3317	3318	3319	3320	3321	3322	3323	3324	3325	3326	3327	3328	3329	3330	3331	3332	3333	3334	3335	3336	3337	3338	3339	3340	3341	3342	3343	3344	3345	3346	3347	3348	3349	3350	3351	3352	3353	3354	3355	3356	3357	3358	3359	3360	3361	3362	336
--	------	------	------	------	------	------	------	------	------	------	------	------	------	------	------	------	------	------	------	------	------	------	------	------	------	------	------	------	------	------	------	------	------	------	------	------	------	------	------	------	------	------	------	------	------	------	------	------	------	------	------	------	------	------	------	------	------	------	------	------	------	------	------	------	------	------	------	------	------	------	------	------	------	------	------	------	------	------	------	------	------	------	------	------	------	------	------	------	------	------	------	------	------	------	------	------	------	------	------	------	------	------	------	------	------	------	------	------	------	------	------	------	------	------	------	------	------	------	------	------	------	------	------	------	------	------	------	------	------	------	------	------	------	------	------	------	------	------	------	------	------	------	------	------	------	------	------	------	------	------	------	------	------	------	------	------	------	------	------	------	------	------	------	------	------	------	------	------	------	------	------	------	------	------	------	------	------	------	------	------	------	------	------	------	------	------	------	------	------	------	------	------	------	------	------	------	------	------	------	------	------	------	------	------	------	------	------	------	------	------	------	------	------	------	------	------	------	------	------	------	------	------	------	------	------	------	------	------	------	------	------	------	------	------	------	------	------	------	------	------	------	------	------	------	------	------	------	------	------	------	------	------	------	------	------	------	------	------	------	------	------	------	------	------	------	------	------	------	------	------	------	------	------	------	------	------	------	------	------	------	------	------	------	------	------	------	------	------	------	------	------	------	------	------	------	------	------	------	------	------	------	------	------	------	------	------	------	------	------	------	------	------	------	------	------	------	------	------	------	------	------	------	------	------	------	------	------	------	------	------	------	------	------	------	------	------	------	------	------	------	------	------	------	------	------	------	------	------	------	------	------	------	------	------	------	------	------	------	------	------	------	------	------	------	------	------	------	------	------	------	------	------	------	------	------	------	------	------	------	------	------	------	------	------	------	------	------	------	------	------	------	------	------	------	------	------	------	------	------	------	------	------	------	------	------	------	------	------	------	------	------	------	------	------	------	------	------	------	------	------	------	------	------	------	------	------	------	------	------	------	------	------	------	------	------	------	------	------	------	------	------	------	------	------	------	------	------	------	------	------	------	------	------	------	------	------	------	------	------	------	------	------	------	------	------	------	------	------	------	------	------	------	------	------	------	------	------	------	------	------	------	------	------	------	------	------	------	------	------	------	------	------	------	------	------	------	------	------	------	------	------	------	------	------	------	------	------	------	------	------	------	------	------	------	------	------	------	------	------	------	------	------	------	------	------	------	------	------	------	------	------	------	------	------	------	------	------	------	------	------	------	------	------	------	------	------	------	------	------	------	------	------	------	------	------	------	------	------	------	------	------	------	------	------	------	------	------	------	------	------	------	------	------	------	------	------	------	------	------	------	------	------	------	------	------	------	------	------	------	------	------	------	------	------	------	------	------	------	------	------	------	------	------	------	------	------	------	------	------	------	------	------	------	------	------	------	------	------	------	------	------	------	------	------	------	------	------	------	------	------	------	------	------	------	------	------	------	------	------	------	------	------	------	------	------	------	------	------	------	------	------	------	------	------	------	------	------	------	------	------	------	------	------	------	------	------	------	------	------	------	------	------	------	------	------	------	------	------	------	------	------	------	------	------	------	------	------	------	------	------	------	------	------	------	------	------	------	------	------	------	------	------	------	------	------	------	------	------	------	------	------	------	------	------	------	------	------	------	------	------	------	------	------	------	------	------	------	------	------	------	------	------	------	------	------	------	------	------	------	------	------	------	------	------	------	------	------	------	------	------	------	------	------	------	------	------	------	------	------	------	------	------	------	------	------	------	------	------	------	------	------	------	------	------	------	------	------	------	------	------	------	------	------	------	------	------	------	------	------	------	------	------	------	------	------	------	------	------	------	------	------	------	------	------	------	------	------	------	------	------	------	------	------	------	------	------	------	------	------	------	------	------	------	------	------	------	------	------	------	------	------	------	------	------	------	------	------	------	------	------	------	------	------	------	------	------	------	------	------	------	------	------	------	------	------	------	------	------	------	------	------	------	------	------	------	------	------	------	------	------	------	------	------	------	------	------	------	------	------	------	------	------	------	------	------	------	------	------	------	------	------	------	------	------	------	------	------	------	------	------	------	------	------	------	------	------	------	------	------	------	------	------	------	------	------	------	------	------	------	------	------	------	------	------	------	------	------	------	------	------	------	------	------	------	------	------	------	------	------	------	------	------	------	------	------	------	------	------	------	------	------	------	------	------	------	------	------	------	------	------	------	------	------	------	------	------	------	------	------	------	------	------	------	------	------	------	------	------	------	------	------	------	------	------	------	------	------	------	------	------	------	------	------	------	------	------	------	------	------	------	------	------	------	------	------	------	------	------	------	------	------	------	------	------	------	------	------	------	------	------	------	------	------	------	------	------	------	------	------	------	------	------	------	------	------	------	------	------	------	------	------	------	------	------	------	------	------	------	------	------	------	------	------	------	------	------	------	------	------	------	------	------	------	------	------	------	------	------	------	------	------	------	------	------	------	------	------	------	------	------	------	------	------	------	------	------	------	------	------	------	------	------	------	------	------	------	------	------	------	------	------	------	------	------	------	------	------	------	------	------	------	------	------	------	------	------	------	------	------	------	------	------	------	------	------	------	------	------	------	------	------	------	------	------	------	------	------	------	------	------	------	------	------	------	------	------	------	------	------	------	------	------	------	------	------	------	------	------	------	------	------	------	------	------	------	------	------	------	------	------	------	------	------	------	------	------	------	------	------	------	------	------	------	------	------	------	------	------	------	------	------	------	------	------	------	------	------	------	------	------	------	------	------	------	------	------	------	------	------	------	------	------	------	------	------	------	------	------	------	------	------	------	------	------	------	------	------	------	------	------	------	------	------	------	------	------	------	------	------	------	------	------	------	------	------	------	------	------	------	------	------	------	------	------	------	------	------	------	------	------	------	------	------	------	------	------	------	------	------	------	------	------	------	------	------	------	------	------	------	------	------	------	------	------	------	------	------	------	------	------	------	------	------	------	------	------	------	------	------	------	------	------	------	------	------	------	------	------	------	------	------	------	------	------	------	------	------	------	------	------	------	------	------	------	------	------	------	------	------	------	------	------	------	------	------	------	------	------	------	------	------	------	------	------	------	------	------	------	-----

**ATTACHMENT G**

**Environmental Department Acknowledgement and Other Environmental  
Documents**





RICK SNYDER  
GOVERNOR

STATE OF MICHIGAN  
DEPARTMENT OF ENVIRONMENTAL QUALITY  
LANSING DISTRICT OFFICE



C. HEIDI GREETHER  
DIRECTOR

September 17, 2018

**ACKNOWLEDGEMENT OF RECEIPT OF A BASELINE ENVIRONMENTAL  
ASSESSMENT**

**BEA ID:** B201802506LA

**Legal Entity:** James P Cole Venture LLC, 27 Forest Lane, South Barrington,  
Illinois 60010

**Property Address:** 1809 James P Cole Boulevard, Flint, Genesee County, Michigan

On September 13, 2018, the Michigan Department of Environmental Quality (MDEQ) received a Baseline Environmental Assessment (BEA) dated September 10, 2018, for the above legal entity and property. This letter is your acknowledgement that the MDEQ has received and recorded the BEA. The MDEQ maintains an administrative record of each BEA as received.

This BEA was submitted pursuant to Section 20126(1)(c) of Part 201, Environmental Remediation, and/or Section 21323a(1)(b) of Part 213, Leaking Underground Storage Tanks, of the Natural Resources and Environmental Protection Act, 1994 PA 451, as amended (NREPA). A BEA is submitted for the purpose of establishing an exemption to liability for a new owner or operator of property that has been demonstrated to be a facility or property as defined by Section 20101(1)(s) of Part 201, Environmental Remediation, and/or property as defined by Section 21303(d) of Part 213, Leaking Underground Storage Tanks, of the NREPA. Pursuant to Sections 20126(1)(c) and 21323a(1)(b), the conditions of this exemption require the legal entity to disclose the BEA to a subsequent purchaser or transferee of the property.

The BEA is only for the legal entity and property identified in the BEA and on the BEA Submittal Form. Each new legal entity that becomes the owner or operator of this facility must submit their own BEA.

The MDEQ is not making any findings about the adequacy of the submittal or whether the submitter is liable or is eligible to submit. The submitted BEA does not alter liability with regard to a subsequent release, threat of release, or exacerbation of existing conditions that is the responsibility of the legal entity submitting the BEA.

The legal entity, as the owner and/or operator of a facility or property, may have Due Care responsibilities under Section 20107a of Part 201, Environmental Remediation, and/or Section 21304c of Part 213, Leaking Underground Storage Tanks, of the NREPA.

The legal entity may also have responsibility under applicable state and federal laws, including, but not limited to, Part 201, Environmental Remediation; Part 111, Hazardous Waste Management; Part 211, Underground Storage Tank Regulations; Part 213, Leaking Underground Storage Tanks; Part 615, Supervisor of Wells, of the NREPA; and the Michigan Fire Prevention Code, 1941 PA 207, as amended.

Pursuant to Section 20112a(6) of Part 201, Environmental Remediation, the property(s) identified in the BEA will be placed on the inventory of facilities, which is updated daily and posted on the MDEQ's website: <https://secure1.state.mi.us/FacilitiesInventoryQueries>.

Authorized signature:

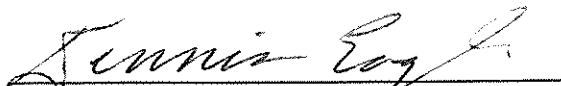

Dennis Eagle, District Supervisor  
Lansing District Office  
Remediation and Redevelopment Division  
Michigan Department of Environmental Quality  
525 West Allegan Street  
P.O. Box 30242  
Lansing, Michigan 48909  
517-614-8544  
[eagled@michigan.gov](mailto:eagled@michigan.gov)

Enclosure

cc: Environmental Consulting & Technology Inc.



MICHIGAN DEPARTMENT OF ENVIRONMENTAL QUALITY – REMEDIATION AND  
REDEVELOPMENT DIVISION, PO BOX 30426, LANSING, MICHIGAN 48909-7926,  
Phone 517-373-9837, Fax 517-373-2637

FOR DEQ USE ONLY  
BEA SUBMITTAL #

BAD0302500LA

### Baseline Environmental Assessment Submittal Form

This form is for submittal of a Baseline Environmental Assessment (BEA), as defined by Part 201, Environmental Remediation and Part 213, Leaking Underground Storage Tanks, of the Natural Resources and Environmental Protection Act, 1994 PA 451, as amended, for the purpose of establishing an exemption to liability pursuant to Section 20126(1)(c) and Section 21323a(1)(b) for a new owner or operator of property that is a facility as defined by Section 20101(1)(s) or Property as defined by Section 21303(d). The BEA report must be conducted either prior to or within 45 days after becoming the owner or operator, whichever is earliest. This form and the BEA report must be submitted prior to or within 6 months of becoming the owner or operator whichever is earliest. A separate BEA is required for each legal entity that is or will be a new owner or operator of the property. To maintain the exemption to liability, the owner and operator must also disclose the BEA to any subsequent purchaser or transferee before conveying interest in the property pursuant to Section 20126(1)(c) and Section 21323a(1)(b). An owner or operator of a facility or Property also has due care obligations under Section 20107a and Section 21304c with respect to any existing contamination to prevent unacceptable exposure; prevent exacerbation; take reasonable precautions; provide reasonable cooperation, assistance, and access to authorized persons taking response activities at the property; comply with land use restrictions associated with response activities; and not impede the effectiveness of response activities implemented at the property. Documentation of due care evaluations, all conducted response activities, and compliance with 7a or 4c need to be available to the MDEQ, but not submitted, within 8 months of becoming the owner or operator of a facility and/or Property.

#### Section A: Legal Entity Information

Name of legal entity that does or will own or operate the property: James P Cole Venture, LLC

Address: 27 Forest Lane

City: South Barrington State: IL ZIP: 60010

Contact Person (Name & Title): Ms. Ramona Navitsky - Treasurer

Telephone: (312) 543-1250

Email: mona.navitsky@dearcapcre.com

Contact for BEA questions if different from submitter:

Name & Title: Mr. John D'Addona – Principal Engineer

Company: Environmental Consulting & Technology, Inc.

Address: 2200 Commonwealth Blvd., Suite 300

City: Ann Arbor State: MI ZIP: 48105

Telephone: (734) 769-3004 Email: jdaddona@ectinc.com

#### Section B: Property Information

Street Address of Property: 1809 James P Cole Blvd

City: Flint State: MI Zip: 48503

City/Village/Township: City of Flint

Property Tax ID (include all applicable IDs):

41-06-452-014 & 41-06-452-015

Address according to tax records, if different than above  
(include all applicable addresses):

City: \_\_\_\_\_ State: \_\_\_\_\_ Zip: \_\_\_\_\_

Status of submitter relative to the property  
(check all that apply):

	Former	Current	Prospective
Owner	<input type="checkbox"/>	<input type="checkbox"/>	<input checked="" type="checkbox"/>
Operator	<input type="checkbox"/>	<input type="checkbox"/>	<input checked="" type="checkbox"/>

County: Genesee

Town: 7 North Range: 7 East Section: 6 and 7  
Quarter: \_\_\_\_\_ Quarter-Quarter: \_\_\_\_\_

Decimal Degrees Latitude: 43.0324828

Decimal Degrees Longitude: 83.684671

Reference point for latitude and longitude:

Center of site ☒ Main/front door ☐  
Front gate/main entrance ☐ Other ☐

Collection method:

Survey ☐ GPS ☒ Interpolation

#### Section C: Source of contamination at the property (check all that are known to apply):

Facility regulated pursuant to Part 201, other source, or source unknown ☐

Part 201 Site ID, if known: \_\_\_\_\_

Property - Leaking Underground Storage Tank regulated pursuant to Part 213 ☐

Part 211/213 Facility ID, if known: \_\_\_\_\_

Oil or gas production and development regulated pursuant to Part 615 or 625 ☐

Licensed landfill regulated pursuant to Part 115 ☐

Licensed hazardous waste treatment, storage, or disposal facility regulated pursuant to  
Part 111 ☐

RECEIVED

SEP 13 2018

MDEQ - RRD  
LANSING DISTRICT OFFICE

#### Section D: Applicable Dates (provide date for all that are relevant):

MM/DD/YYYY

Date All Appropriate Inquiry (AAI) Report or Phase I Environmental Assessment Report completed:

07/11/2018

Date Baseline Environmental Assessment Report conducted:

09/10/2018

Date submitter first became the owner:

09/14/2018

Date submitter first became the operator:	09/14/2018
Date submitter first became the operator (if prior to ownership):	N/A
Anticipated date of becoming the owner for prospective owners:	N/A
Anticipated date of becoming the operator for prospective operators:	N/A
If former owner or operator of this property, prior dates of being the owner or operator:	N/A

**Section E: Check the appropriate response to each of the following questions:**

	YES	NO
1. Is the property at which the BEA was conducted a "facility" as defined by Section 20101(1)(s) or a Property as defined by Section 21303(d)?	<input checked="" type="checkbox"/>	<input type="checkbox"/>
2. Was the All Appropriate Inquiry (AAI) completed in accordance with Section 20101(1)(f) and or 21302(1)(b)?	<input checked="" type="checkbox"/>	<input type="checkbox"/>
3. Was the BEA, including the sampling, conducted either prior to or within 45 days of the date of becoming the owner, operator, or of foreclosure, whichever is earliest?	<input checked="" type="checkbox"/>	<input type="checkbox"/>
4. Is this BEA being submitted to the department within 6 months of the submitter first becoming the owner or operator, or foreclosing?	<input checked="" type="checkbox"/>	<input type="checkbox"/>
5. Does the BEA provide sufficient rationale to demonstrate that the data is reliable and relevant to define conditions at the property at the time of purchase, occupancy, or foreclosure, even if the BEA relies on studies of data prepared by others or conducted for other purposes?	<input checked="" type="checkbox"/>	<input type="checkbox"/>
6. Does this BEA contain the legal description of the property addressed by the BEA?	<input checked="" type="checkbox"/>	<input type="checkbox"/>
7. Does this BEA contain the environmental analytical results, a scaled map showing the sample locations, and the basis for the determination that the property is a facility as defined by Section 20101(1)(s) or the basis for the determination that the property is a Property as defined by Section 21303(d)?	<input checked="" type="checkbox"/>	<input type="checkbox"/>

**Section F: Environmental Consultant Signature:**

*I certify to the best of my knowledge and belief, that this BEA and all related materials are true, accurate, and complete. I certify that the property is a facility as defined by Section 20101(1)(s) or a Property as defined by Section 21303(d) and have provided the sampling and analyses that support that determination. I certify that any exceptions to, or deletions from, the All Appropriate Inquiry Rule are described in Section 1 of the BEA report.*

Signature: John D'Addona, P.E. Date: September 10, 2018

Printed Name: **John D'Addona, P.E.**

Company: **Environmental Consulting & Technology, Inc.**

Mailing Address: **2200 Commonwealth, Suite 300** City: **Ann Arbor** State: **MI** Zip: **48105**

Telephone: **(734) 769-3004**

E-Mail: **jdaddona@ectinc.com**

**Section G: Legal Entity Signature:**

*With my signature below, I certify that to the best of my knowledge and belief, this BEA and all related materials are true, accurate, and complete.*

Signature: Ramona Navitsky Date: September 7, 2018

(Person legally authorized to bind the legal entity)

Printed Name: **Ms. Ramona Navitsky**

Title and Relationship of signatory to submitter: **Treasurer**

Address: **27 Forest Lane**

City: **South Barrington**

State: **IL**

Zip: **60010**

Telephone: **(312) 543-1250**

E-Mail: **mona.navitsky@dearcapcre.com**

Submit the BEA report and this form to the MDEQ District Office for the county in which the property is located. An office map is located at [www.michigan.gov/deqrrd](http://www.michigan.gov/deqrrd).

## **BASELINE ENVIRONMENTAL ASSESSMENT**

**Parcels 41-06-452-014 & 41-06-452-015  
JAMES P. COLE BOULEVARD  
FLINT, MICHIGAN 48503**

**For submission to:**

Michigan Department of Environmental Quality  
Remediation and Redevelopment Division  
Lansing District Office  
525 West Allegan Street  
P.O. Box 30242  
Lansing, Michigan 48909

**September 10, 2018**

ECT No. 180509-0100

## Document Review

---

The dual signatory process is an integral part of Environmental Consulting & Technology, Inc.'s (ECT's) Document Review Policy No. 9.03. All ECT documents undergo technical/peer review prior to dispatching these documents to any outside entity.

This document has been authored and reviewed by the following employees:

Ryan Higuchi

Author

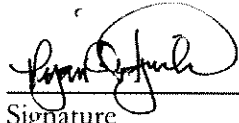
  
Signature

September 10, 2018

Date

John D'Addona, P.E.

Peer Review

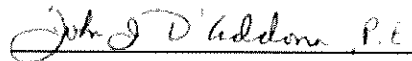
  
Signature

September 10, 2018

Date

# Table of Contents

---

<u>Section</u>	<u>Page</u>
1.0 Introduction and Discussion	1-1
1.1 Owner/Operator Information	1-1
1.2 Intended Use of Property	1-1
1.3 Executive Summary of AAI	1-1
1.4 Exceptions or Deletions from AAI Rule	1-3
1.5 Discussion of Data Gaps	1-3
1.6 Previous Baseline Environmental Assessments	1-3
1.7 Discussion of Environmental Sampling	1-4
1.7.1 Soil Sampling	1-5
1.7.2 Groundwater Sampling	1-5
1.7.3 Location of Known Contamination	1-6
1.7.4 Basis for Concluding Facility Status	1-8
2.0 Property Information	2-9
2.1 Legal Description	2-9
2.2 Property Boundaries	2-10
2.3 Site Map	2-10
2.4 Subject Property Location	2-10
2.5 Spatial Data	2-10
3.0 Facility Status	3-11
3.1 Known Contamination	3-11
3.2 Laboratory Data	3-11
4.0 BEA Author	4-12
5.0 ASTM Phase I ESA and AAI Documentation	5-13
6.0 References	6-14

## **TABLES**

- Table 1 – Soil Analytical Summary
- Table 2 – Groundwater Analytical Summary

## **FIGURES**

- Figure 1 – Subject Property Location
- Figure 2 – Site and Surrounding Properties Map
- Figure 3 – Sample Location Map

## **APPENDICES**

- Appendix A—Phase I Environmental Site Assessment, AKT Peerless, July 11, 2018
- Appendix B—Soil Boring Logs
- Appendix C—Laboratory Testing Results
- Appendix D—Baseline Environmental Assessment, AMEC, February 2013  
Baseline Environmental Assessment, Applied Science, Inc.,  
September 2016



## List of Acronyms

AAI	All Appropriate Inquiry
AKT	AKT-Peerless
AMEC	AMEC Environment & Infrastructure, Inc.
AST	Aboveground Storage Tank
ASTM	American Society for Testing and Materials
BEA	Baseline Environmental Assessment
BGS	Below Ground Surface
CAS	Chemical Abstract Service Number
CERCLA	Comprehensive Environmental Response, Compensation, and Liability Act
CERCLIS	Comprehensive Environmental Response, Compensation, and Liability Information System
COC	Chain of Custody
CREC	Controlled Recognized Environmental Condition
DC	Direct Contact
ECT	Environmental Consulting & Technology, Inc.
EDR	Environmental Data Resources, Inc.
EP	Environmental Professional
EPA	Environmental Protection Agency
ESA	Environmental Site Assessment
FINDS	Facility Index System/Facility Registry System
GRCC	Generic Residential Cleanup Criteria
GSI	Groundwater Surface Water Interface
HREC	Historical Recognized Environmental Condition
JPCV	James P. Cole Ventures, LLC
MDEQ	Michigan Department of Environmental Quality
NonGen	Non-generator
NREPA	Natural Resources and Environmental Protection Act
LUST	Leaking Underground Storage Tank
PCB	Polychlorinated biphenyls
PNA	Polynuclear aromatics
PID	Photoionization Detector
PPM	Parts per Million
RCRA	Resource Conservation and Recovery Act
REC	Recognized Environmental Condition
SVIAI	Soil Volatilization to Indoor Air Inhalation
SVOC	Semi-volatile Organic Compounds
SWDBG	State-wide Default Background
SWF/LF	Solid Waste Facilities/Landfill
USCS	Unified Soil Classification System
USGS	United States Geological Survey
UST	Underground Storage Tank
VOC	Volatile Organic Compounds
WDS	Waste Data System

## 1.0 Introduction and Discussion

---

This Baseline Environmental Assessment (BEA), as defined by the Environmental Remediation, Part 201 of the Natural Resources and Environmental Protection Act (NREPA), 1994 PA 451, as amended, and the Part 201 Rules promulgated thereunder, has been completed by Environmental Consulting & Technology, Inc. (ECT) on behalf of James P. Cole Venture, LLC (JPCV), for the approximately 17.99-acre property comprised of two (2) parcels of 16.09 acres (Parcel A) located at 1809 James P. Cole Boulevard, and 1.90 acres (Parcel B) located at James P. Cole Boulevard in Flint, Michigan 48503 (herein referred to as the Subject Property). This BEA has been completed pursuant to Section 20126(1)(c) of Part 201 of NREPA PA 451 of 1994, as amended (Part 201).

In conducting this BEA, ECT has considered the results of a historical property use review and a physical reconnaissance performed in general conformance with the scope and limitation of American Society for Testing and Materials (ASTM) Practice E 1527-13. ECT has also obtained and reviewed data from sampling and analytical testing to adequately describe the environmental conditions that exist at the Subject Property at the time of the acquisition by the Submitter.

### 1.1 Owner/Operator Information

The purchaser of the Subject Property and Submitter of this BEA is James P. Cole Venture, LLC.

### 1.2 Intended Use of Property

The Submitter intends to redevelop the Subject Property consistent with local zoning and land-use ordinances. Operations on the Subject Property will not require the use of hazardous substances in a manner that would be considered a significant hazardous substance use as defined in Rule 901(o). This is the basis for being able to distinguish the existing contamination from any future release of a hazardous substance on the Subject Property.

### 1.3 Executive Summary of AAI

On July 11, 2018, AKT-Peerless (AKT), on behalf of JPCV, completed a Phase I ESA in general conformance with the scope and limitations of ASTM Practice E 1527-13 for the Subject Property. The Phase I ESA identified five (5) recognized environmental conditions (RECs) in connection with the Subject Property which are as follows:

**REC 1** - *"The subject property operated for industrial purposes from 1901 until 1996, specifically as a varnish and spring manufacturer from 1901 until the early 1920s, and then as DuPont from the early 1920s until 1996. Operations on the subject property included the use and/or storage of heavy industrial equipment, various chemicals, various petroleum products, hazardous substances, and/or hazardous wastes.*

*Moreover, the subject property was identified on the Waste Data System (WDS) database, the Resource Conservation & Recovery Act - Corrective Action Facilities (RCRAC) database, the Resource Conservation and Recovery Act - Generator Facilities (RCRAGR05) database, the Resource Conservation & Recovery Act Sites with Controls (RCRAS) database, the Resource Conservation & Recovery Act - Non-CORR-ACTS Treatment, Storage & Disposal Facilities (RCRAT)*

database, the Baseline Environmental Assessment (BEA) database, the Biennial Reporting System (BRS) database, the Enforcement and Compliance History Online (ECHOR05) database, the Facility Registration System (FRSMI) database, the Institutional and Engineering Controls Registry (ICEC) database, the Inventory of Facilities (IF) database, Registered Underground Storage Tank (RUST), the Registered Aboveground Storage Tank (RAST) database, the Leaking Underground Storage Tank (LUST) database, and the Toxics Release Inventory (TRI) database.

According to the RUST database, seven USTs were removed from the ground. Additionally, MDEQ RRD file documentation confirmed a release (C-0226-89) of an unknown substance on June 5, 1989. The confirmed release was granted "closure" by the MDEQ on October 13, 1998. The results of subsurface investigations conducted between 1989 and 2015 identified soil and groundwater contamination at the subject property. Several compounds including benzene, ethylbenzene, 1,2,4-trimethylbenzene isomers, xylenes, benzo(g,h,i)perylene, fluoranthene, indol(1,2,3-cd)pyrene, arsenic, chromium, cobalt, and cyanide were identified in on-site soil and groundwater samples exceeding the current MDEQ Part 201 residential cleanup criteria (RCC).

Based on laboratory analytical results, the subject property meets the definition of a facility, as defined in Part 201 of the NREPA, Michigan Public Act (P.A.) 451, 1994, as amended. A BEA was subsequently disclosed to the MDEQ based upon the facility designation. In AKT Peerless' opinion, the historical use of the subject property and the presence of known contamination at the subject property represent a REC.

Multiple subsurface investigations were conducted on the subject property between 1989 and 2015 to address previously identified environmental concerns. It is AKT Peerless' opinion, the recognized environmental concerns discussed above have been adequately evaluated and no further subsurface investigation activities are recommended at this time. However, as noted previously, the subject property meets the definition of a facility, as defined in Part 201 of the NREPA, Michigan P.A. 451, 1994, as amended. Therefore, AKT Peerless recommends any future owner(s)/operator(s) prepare a BEA report and conduct a Section 20107(a) Documentation of Due Care Compliance (DDCC) Analysis prior to future use and occupancy."

**REC 2 -** "The northern adjoining property (902 E Hamilton Avenue) historically operated for industrial purposes since at least 1914 until at least 1999. This adjoining property was identified on the Inventory of Facilities (IF) database and the PART 201 database. This adjoining property was also identified on the RUST database with 94 USTs, in which 90 have been removed and 4 are currently in use. This adjoining property was identified on the LUST database with 18 releases, of which 12 are currently listed as "open" by the MDEQ. In AKT Peerless' opinion, the known contamination related to the historical uses of the northern adjoining property and the 12 open releases represents a REC."

**REC 3 -** "The southwestern adjoining property (1513 St John Street, historically 1517 St John Street) operated as an automotive repair shop since at least 1928 until at least 1967. This adjoining property was identified on the WDS database and the RUST database with one UST, which was removed on January 19, 1999. Additionally, MDEQ RRD file documentation confirmed a release (C-0047-99) of an unknown substance on January 19, 1999. The confirmed release was granted "closure" by the MDEQ on May 16, 1999. In AKT Peerless' opinion, the historical uses of the southwestern adjoining property and historical release represents a REC."

**REC 4 -** "The western adjoining property (1620 Industrial Avenue) is currently being utilized for the storage of demolition debris. This adjoining property has historically operated for industrial purposes since at least 1902 until at least 1999. This adjoining property was identified on the IF database, the PART 201 database, and the BEA database. Additionally, MDEQ RRD file documentation confirmed a release (C-0146-85) of an unknown substance on June 2, 1987. The confirmed release remains "open" with the MDEQ. In AKT Peerless' opinion, the current use of the western adjoining property, the known contamination related to the historical uses of this adjoining property, and the open release represents a REC."

**REC 5 -** "The western adjoining property (1002 E Hamilton Avenue) has historically operated for industrial purposes since at least 1902 until at least 1999. This adjoining property was identified on the IF database with a BEA. In AKT Peerless' opinion, that the known contamination related to the historical uses of this adjoining property represents a REC."

Based on these findings, AKT recommended further site investigation and/or assessment for RECs 2 through 5 in order to evaluate potential contaminant migration onto the Subject Property.

The Phase I ESA also identified a Controlled Recognized Condition (CREC) in connection to the Subject Property pertaining to the following:

**CREC 1** - *"According to information obtained from a review of Michigan Department of Environmental Quality, (MDEQ) file information, a restrictive covenant was set in place for two locations on Parcel A of the Subject Property dated May 29, 2009. The restrictive covenant includes a land use restriction that prohibits the use of the two areas of the subject property that are not in compliance with the limited or site-specific land use category; it also prohibits groundwater use for any purposes, except for wells and devices that are part of an MDEQ-approved response activity. With these considerations, contamination will remain on site at concentrations that exceeds the MDEQ, Part 201/213 (1994 P.A. 451) Residential Risk Based Screening Levels. Consequently, the subject property is a "facility" as that term as defined in Part 201."*

A copy of AKT's Phase I ESA is attached hereto as **Appendix A**.

The Submitter is unaware of any abandoned or discarded containers currently present on the Subject Property. Therefore, form EQP4476 is not required as part of this BEA.

## **1.4      Exceptions or Deletions from AAI Rule**

The Phase I ESA included a review of current plat maps, historical plat maps, city directories, aerial photographs, topographic maps, property deeds, tax assessor's records, building permits, environmental reports, historical sources, and personal interviews conducted with individuals and public officials having knowledge of the Subject Property. A systematic review of environmental databases maintained by state and federal government agencies was also performed as required and defined by ASTM Practice E 1527-13. Accordingly, while ECT is unaware of any limitations or exceptions from the standard practice, it recognizes inherent limitations for Phase I ESAs in general, including but not limited to the elimination of uncertainty, non-exhaustive assessment and variable level of inquiry. Readers of this BEA are directed to Section 1.3 of AKT's Phase I ESA for an explanation of these limitations (**Appendix A**).

## **1.5      Discussion of Data Gaps**

In accordance with ASTM Practice E 1527-13, the identification of data gaps, as well as comments on their significance on the ability to identify RECs for the Subject Property is required. As stated in Section 9.0 of the Phase I ESA, AKT identified the following deviations or "significant" data gaps, as defined by §312.10 of AAI final rule and §12.7 of ASTM E1527-13 for the Subject Property:

- *"Due to data failure, AKT Peerless was unable to determine the past development or use of the subject property prior to 1898 after review of reasonably ascertainable historical sources. AKT Peerless considers this to be a significant data gap (as defined by ASTM Practice E 1527) which may have impacted AKT Peerless' ability to identify RECs in connection with the subject property."*

## **1.6      Previous Baseline Environmental Assessments**

ECT is aware of two (2) previous BEAs that were prepared for the Subject Property. A summary of the data collected in support of these BEAs are as follows:

#### **AMEC Environmental & Infrastructure – February 2013**

A BEA was prepared and filed by AMEC Environment & Infrastructure, Inc. (AMEC) on behalf of the Mullins Land Company, LLC in February 2013. The BEA was completed based on the identification of seven (7) RECs from a prior Phase I ESA dated January 2013 that was completed by AMEC. These RECs included:

- The historical use of the subject property for manufacturing of varnishes, paints, and adhesives,
- The historical environmental database listings,
- The presence of an operating groundwater treatment system designed to recover light non-aqueous phase liquid (LNAPL) and contaminated groundwater,
- The recorded deed restriction,
- The historical presence of a railroad west of the subject property,
- The historical presence of automobile component factories and bulk petroleum storage facilities on the western adjoining property, and
- The historical presence of automobile component factories and documented releases on the northern adjoining properties.

As noted by AMEC, DuPont conducted several remedial investigations at the Subject Property that included the advancement of over 150 soil borings, the excavation of approximately 20 test pits, over 40 groundwater monitoring well installations, and the collection of soil and groundwater samples for laboratory analysis. AMEC compared soil and groundwater results to the MDEQ Part 201 Residential Cleanup Criteria (RCC). Soil and groundwater exceedances of these criteria were primarily located in the vicinity of Building 6 and a former UST area, located at the southeast property boundary. Based on these historical analytical testing results, DuPont reportedly excavated and disposed of all contaminated soil above the saturated zone that exceeded the MDEQ's Part 201 industrial direct contact criteria. A groundwater treatment system was also installed around the exterior of Subject Building 6, and two land and resource use restrictions areas were filed for the Subject Property.

#### **Applied Science, Inc. – September 2016**

A BEA was prepared and filed by Applied Science, Inc. on behalf of C3 PH, LLC in September 2016. Applied Science noted that DuPont entered into a Voluntary Corrective Action agreement with MDEQ that included the excavation of soil impacted above the MDEQ non-residential direct contact cleanup criteria, as well as the operation of a groundwater treatment system designed to remove contaminated groundwater and free product. In 2015, DuPont requested a no further action status with regard to the free product recovery with respect to the absence of free product for a period of 12 consecutive months.

Contamination was still noted on the Subject Property in soil and groundwater above the MDEQ Part 201 Residential Cleanup Criteria (RCC) for VOCs, SVOCs, arsenic, chromium, cobalt, and cyanide, therefore Applied Science concluded that the Subject Property met the definition of a facility as defined in Part 201 of NREPA, Michigan Public Act 451, 1994, as amended.

## **1.7 Discussion of Environmental Sampling**

AKT's Phase I report identifies a recognized environmental condition pertaining to the Subject Property's prior uses which involved use and/or storage of heavy industrial equipment, various chemicals, various petroleum products, hazardous substances, and/or hazardous wastes. A number of investigations between 1989 and 2015 identified soil and groundwater contaminant concentrations that exceeded generic residential cleanup criteria thereby characterizing the Subject Property as a *facility* as defined in Part 201 of NREPA, Michigan Public Act 451, 1994, as amended. Based on the comprehensive sample results, no further subsurface sampling of known on-site contaminant areas were completed for this BEA.

As a result of the findings in the Phase I ESA, ECT performed a Phase II environmental site investigation on August 20, 2018, on behalf of the Submitter for the purpose of evaluating the potential contamination from offsite sources on the Subject Property prior to its acquisition. Specifically, the following evaluation activities were completed:

### 1.7.1 Soil Sampling

Direct push drilling services were performed by Fibertec Environmental Services, Inc. (Fibertec) using a track-mounted Geoprobe® Model 6620 drilling rig. The final depths of the borings were determined in the field based on observed subsurface soil conditions, the potential migration pathways associated with the RECs, and the depth to groundwater. Six (6) soil borings, designated as GP-1 through GP-6, were completed to depths of 15 feet below ground surface (bgs), except at boring GP-6 where the boring was advanced to a depth of 10 feet bgs. Soil characteristics at each boring were described and logged by a field geologist in general accordance with the Unified Soil Classification System (USCS) and screened for ionizable volatile organic compounds (VOCs) using a MiniRae 3000 photoionization detector (PID) equipped with a 10.6 electron volt (eV) lamp. The PID had a minimum detection limit of 0.1 parts per million (ppm) and was calibrated daily prior to usage. The locations of the soil borings are depicted on **Figure 3**.

Soil borings GP-1, GP-2, GP-5, and GP-6 were located in areas where the construction of new buildings is proposed. For each of these locations, one (1) discrete soil sample was collected for laboratory analytical testing. The soil samples were collected within ten feet below the ground surface based on elevated PID screening results. If there were negligible differences in PID screening results through the soil column, a sample was collected based on soil types or visual observations or at the bottom of the 10-foot interval. Soil descriptions, sample collection intervals, and PID readings are shown on the soil boring logs provided in **Appendix B**. Soil samples selected for laboratory analyses were placed in an ice-filled cooler for transportation to Fibertec's analytical laboratory. All four (4) of the soil samples were analyzed for VOCs, polynuclear aromatics (PNAs), and 10-MI metals as described below in Section 1.7.3. The soil sampling locations are shown on **Figure 3**.

### 1.7.2 Groundwater Sampling

Groundwater samples were collected to evaluate the potential for the migration of contamination from an off-site source onto the Subject Property. Shallow groundwater samples were collected from temporary monitoring wells TMW-1 through TMW-6, located at soil borings GP-1 through GP-6, respectively. Groundwater was observed in all six (6) soil borings within the maximum explored depth of 15 feet. Temporary monitoring wells were installed using one-inch disposable polyvinyl chloride (PVC) monitoring wells with 10-slot five-foot screens. The depths of the temporary monitoring wells ranged from 9 to 15 feet bgs, depending on the presence of water-bearing soils observed at the soil boring. Groundwater samples were collected from five of the six temporary monitoring wells. TMW-4, located at GP-4, had insufficient groundwater to produce a groundwater sample. The screened depths of the temporary monitoring wells are included on the soil boring logs provided in **Appendix B**.

Groundwater samples were also collected from existing monitoring wells. Shallow groundwater samples were collected from MW-23S, MW-24S, MW-25S, and MW-26S with depths ranging from 6.6 to 12 feet. Deep groundwater samples were collected from MW-23D, MW-24D, MW-25D, and MW-26D with depths ranging from 68 to 89 feet. Five (5) groundwater samples from temporary monitoring wells (TMW-1, TMW-2, TMW-3, TMW-5, and TMW-6) and three (3) groundwater samples from the existing, deep monitoring wells (MW-23D, MW-24D, and MW-26D) were submitted for analysis for VOCs, PNAs, and 10-MI metals as described below in Section 1.7.3. PCBs were additionally requested for analysis at TMW-1 and MW-24D. Groundwater samples collected for laboratory analyses were placed in an ice-filled cooler for transportation to Fibertec's analytical laboratory. Samples collected from MW-23S, MW-24S, MW-25S, and MW-26S were not submitted for laboratory testing due to the lack of visual and olfactory evidence of contamination. The temporary and existing monitoring well locations are included on **Figure 3**.

### 1.7.3 Location of Known Contamination

#### Soil

A table comparing the results of the soil analytical testing to the current Part 201 Generic Residential Cleanup Criteria (GRCC) is included in **Table 1**. The soil sampling locations are shown on **Figure 3**. The analytical laboratory testing reports are included in **Appendix C**. Based on observed soil conditions and a review of the analytical testing results, ECT concluded the following:

- No VOCs were detected in the four (4) soil samples. The samples were collected to evaluate shallow contamination.
- No PNAs were detected in the four soil samples. The samples were collected to evaluate for shallow contamination.
- Metals were detected above laboratory reporting limits in all soil samples (from soil borings GP-1 through GP-4). The samples were collected to evaluate for shallow contamination in the vicinity of proposed buildings. A concentration of arsenic exceeds the state-wide default background (SWDBG), drinking water protection, groundwater surface water interface (GSI) protection, and residential direct contact. Concentrations of total chromium and selenium exceeds the SWDBG and the GSI protection. The concentration of mercury exceeds the GSI protection criterion, but not the SWDBG. Concentrations of barium, cadmium, copper, lead, silver, and zinc did not exceed their respective SWDBG or criteria. Concentrations of metals that exceed the residential criteria limit are discussed below.
  - Arsenic was detected in every sample at concentrations ranging from 1,400 to 9,900 µg/kg. The concentration of arsenic at GP-2 (3-5') exceeds the SWDBG value (5,800 µg/kg), the DW protection (4,600 µg/kg), the GSI (4,600 µg/kg) protection, and the residential direct contact (7,600 µg/kg) cleanup criteria. Under the Part 201 rules, background values for metals may be substituted for GRCC if the background concentrations are higher than the cleanup criteria. The arsenic concentration is above the SWDBG value, but it is below region-specific background values as presented in the Michigan Department of Environmental Quality (MDEQ) *Michigan Background Soil Survey 2005 (Updated 2015)*. MDEQ has begun accepting these regional soil background values based on the empirical average regional background concentration plus two standard deviations. Therefore, the acceptable background value for arsenic in clay soils within the Erie Glacial Lobe is 31,400 µg/kg. Substituting this value for GRCC results in arsenic concentrations not exceeding GRCC.
  - Chromium was detected in all soil samples at concentrations ranging from 4,000 to 27,000 µg/kg. The concentration of chromium collected from GP-1 (3-5') exceeds the SWDBG (18,000 µg/kg) and GSI protection (3,300 µg/kg) criterion. Due to a higher acute toxicity for hexavalent chromium (Cr(VI)) compared to the more commonly occurring trivalent chromium Cr(III)), the Part 201 GRCC for chromium are based on the risks associated with Cr(VI). No Part 201 GRCC are established for Cr(III), but there is a SWDBG level for Cr(III) that is set at 18,000 µg/kg. The laboratory analyses performed for the soil samples represents a total chromium concentration, and does not differentiate between Cr(III) and Cr(VI). Unless additional analyses are performed to specifically test for Cr(VI), the conservative approach is to compare the reported concentrations to the Part 201 Cr(VI) GRCC and the Cr(III) background values.
  - Selenium was detected in two (2) soil samples at concentrations ranging from 240 to 630 µg/kg. The concentration of selenium collected from GP-2 (3-5') exceeds the SWDBG (410 µg/kg) and the GSI protection (400 µg/kg) cleanup criteria. The concentrations of arsenic, chromium, and selenium at GP-1 and GP-2 exceed their respective residential criteria.

### **Groundwater**

A table comparing the results of the groundwater analytical testing to the current Part 201 Generic Residential Cleanup Criteria (GRCC) is included in **Table 2**. The soil sampling locations are shown on **Figure 3**.

The analytical laboratory testing reports are included in **Appendix C**. Based on observed groundwater conditions and a review of the analytical testing results, ECT concluded the following:

- Several VOCs were detected in four groundwater samples: TMW-1, TMW-2, TMW-3, and TMW-5. The samples were collected to evaluate for potential contaminant migration onto the subject property. Benzene was detected in two groundwater samples (TMW-1 and TMW-5) at concentrations ranging from 1.2 to 180 µg/L. The concentrations of benzene at TMW-1 exceed the drinking water protection (5.0 µg/L) and GSI protection (12 µg/L) criteria. Isopropylbenzene was detected in one groundwater sample, TMW-1, at a concentration of 32 µg/L. The concentration of isopropylbenzene exceeds the GSI protection (28 µg/L) criterion. Naphthalene (also discussed under PNAs) was detected in one groundwater sample at a concentration of 39 µg/L. The concentration of naphthalene collected from TMW-1 exceeds the GSI protection (11 µg/L) criterion. Trichloroethene was detected in one groundwater samples at a concentration of 5.3 µg/L. The concentration of trichloroethene collected from TMW-3 exceeds the drinking water protection (5.0 µg/L) criterion. Xylenes were detected in one groundwater sample at a concentration of 60 µg/L. The concentration of xylenes collected from TMW-1 exceeds the GSI protection (41 µg/L) criterion. The concentrations of benzene, isopropylbenzene, naphthalene, trichloroethene, and xylenes in two groundwater samples exceed their respective GRCC. Acetone, sec-butylbenzene, ethylbenzene, n-propylbenzene, toluene, trichlorofluoromethane, 1,2,4-trimethylbenzene (TMB), and 1,3,5-TMB were detected, but the concentrations were below their respective cleanup criteria.
- PNAs were detected in one groundwater sample: TMW-1. Samples were collected to evaluate for potential contaminant migration onto the subject property. Naphthalene (also discussed under VOCs) was detected in one groundwater sample at a concentration of 39 µg/L. The concentration of naphthalene collected from TMW-1 exceeds the GSI protection (11 µg/L) criterion. The concentration of naphthalene in one groundwater sample exceeds the respective residential cleanup criteria. There were no other detections of PNAs.
- Metals were detected above laboratory reporting limits in all groundwater samples, except TMW-1. The samples were collected to evaluate for potential contaminant migration onto the subject property. Concentrations of arsenic, cadmium, and lead exceed the drinking water and GSI criteria. Concentrations of copper exceed the GSI criterion. Concentrations of metals that exceed the residential criteria limit are discussed below.
  - Arsenic was detected in two groundwater samples (TMW-2 and TMW-5) at concentrations ranging from 18 to 25 µg/L. The concentrations exceed the DW (10 µg/L) and the GSI (10 µg/L) criteria.
  - Cadmium was detected in two groundwater samples (MW-23D and MW-26D) at concentrations ranging from 11 to 51 µg/L. The concentrations exceed the DW (5.0 µg/L) and the GSI (2.5 µg/L) criteria.
  - Copper was detected in eight groundwater samples at concentrations ranging from 5.0 to 32 µg/L. The concentrations of copper collected from TMW-2 and TMW-3 exceed the GSI (13 µg/L) criteria.
  - Lead was detected in three groundwater samples at concentrations ranging from 3.0 to 20 µg/L. The concentrations of lead collected from TMW-2 and TMW-3 exceed the DW (4.0 µg/L) and the GSI (14 µg/L) criteria.
  - The concentrations of arsenic, cadmium, copper, and lead exceed their respective residential criteria.



- PCBs were not detected in the two groundwater samples (TMW-1 and MW-24D), which were collected to evaluate for potential contaminant migration onto the Subject Property.

In determining the sample locations and analytical testing parameters described herein, ECT relied upon its best judgment of the hazardous substances most likely to be present with respect to the prior uses of the adjacent properties. Readers should note that the presence of all possible contaminants has neither been confirmed as a part of this assessment, nor is such confirmation a required element of this BEA.

#### **1.7.4 Basis for Concluding Facility Status**

A comparison of analytical data obtained as a result of ECT's August 2018 sampling of areas of the Subject Property potentially affected by the migration of contaminants by off-site sources indicates the presence of VOCs, SVOCs and Michigan 10 Metals within the groundwater, and Michigan 10 Metals at concentrations exceeding levels exceeding the corresponding GRCC established for residential uses under the NREPA, 1994 PA 451, as amended. In addition, contamination remains on the Subject Property in both soil and groundwater above the GRCC for VOCs, SVOCs, arsenic, chromium, cobalt, and cyanide as detailed in the BEA report that was prepared by Applied Science, Inc. in September 2016. Accordingly, the Subject Property described herein meets the definition of a "facility" under Part 201 of the NREPA.

## 2.0 Property Information

### 2.1 Legal Description

The Subject Property is located on the southwest corner of East Hamilton Avenue and James P. Cole Boulevard, north of East Wood Street in the City of Flint. Parcel A is located at 1809 James P. Cole Boulevard while Parcel B has no address number on James P. Cole Boulevard, Sections 6 and 7, Township 7 North, and Range 7 East of the Flint North Quadrangle Map, in Flint, Genesee County, Michigan 48503. The Parcel ID (Tax ID) numbers for the Subject Property are:

Parcel A – (Parcel ID: 41-06-452-014)

THAT PART OF BLKS 29, 30, 31, 32, 33 AND 34 OF OAK PARK SUBDIVISION OF PART OF SECS 1 & 2 OF SMITH'S RESERVATION AND PT OF VACATED ST JOHN ST AND OTHER VACATED STREETS AND PT OF LOTS 1 THRU 15, 19 AND 24 THRU 29 AND INCL ALL OF LOTS 16 THRU 18 AND 20 THRU 23 OF PLAT OF FLANDERS & HOURANS SUBDIVISION AND PT OF THE OLD RR ROW AND OTHER LANDS DESC AS: COM AT THE SW COR OF LOT 25 OF SD PLAT OF FLANDERS & HOURANS SUBDIVISION; TH N 24 DEG 13' 00" E ALG THE ELY ROW LINE OF ST JOHN ST, 211.50 FT; TH N 65 DEG 47' 00" W, 2.35 FT; TH N 64 DEG 31' 55" W, 158.28 FT; TH S 40 DEG 14' 11" E, 1.25 FT; TH N 72 DEG 44' 20" W, 19.17 FT; TH N 17 DEG 08' 12" E, 154.66 FT; TH N 20 DEG 09' 39" E, 288.13 FT; TH N 19 DEG 17' 08" E, 35.22 FT TO POB OF THIS PARCEL OF LAND; TH CONT N 19 DEG 17' 08" E, 101.73 FT; TH N 22 DEG 04' 49" E, 50.04 FT; TH N 23 DEG 58' 29" E, 150.06 FT; TH N 20 DEG 22' 22" E, 110.76 FT; TH N 18 DEG 10' 21" E, 240.78 FT; TH ALG THE ARC OF A CURVE TO THE RIGHT WITH RADIUS OF 1128.83 FT, A DIST OF 144.58 FT, THE LONG CHORD BEARING N 21 DEG 50' 20" E, 144.48 FT; TH N 65 DEG 35' 31" W, 18.63 FT; TH N 14 DEG 02' 16" E, 175.59 FT; TH N 15 DEG 44' 18" E, 271.61 FT; TH N 78 DEG 57' 09" W, 23.05 FT; TH N 11 DEG 47' 00" E, 98.38 FT; TH N 67 DEG 01' 34" W, 0.61 FT; TH N 12 DEG 12' 29" E, 165.28 FT TO A FOUND PT ON THE SLY LINE OF HAMILTON AVE; TH ALG SD HAMILTON AVE AS MONUMENTED, S 89 DEG 06' 53" E, 62.00 FT; TH S 89 DEG 47' 46" E, 33.97 FT TO THE PC OF A NON-TANGENT CURVE TO THE RIGHT, WITH RADIUS OF 597.53 FT; TH ALG THE ARC OF SD CURVE A DIST OF 60.67 FT, THE LONG CHORD BEING S 74 DEG 59' 40" E, 60.64 FT TO THE PC OF A COMPOUND NON-TANGENT CURVE TO THE RIGHT WITH RADIUS OF 45 FT; TH ALG THE ARC OF SD CURVE A DIST OF 31.86 FT, THE LONG CHORD BEING S 51 DEG 48' 10" E, 31.20 FT TO THE PC OF A COMPOUND NON-TANGENT CURVE TO THE RIGHT WITH RADIUS OF 587.53 FT; TH ALG THE ARC OF SD CURVE A DIST OF 75.12 FT, THE LONG CHORD BEING S 64 DEG 34' 42" E 75.07 FT TO THE PT OF SD CURVE; TH S 61 DEG 53' 52" E, 5.55 FT TO THE PC OF A CURVE TO THE RIGHT WITH RADIUS OF 94.30 FT; TH ALG THE ARC OF SD CURVE ENTERING THE WLY ROW LINE OF JAMES P COLE BLVD, A DIST OF 104.95 FT, THE LONG CHORD BEING S 30 DEG 02' 03" E, 99.62 FT TO THE PT OF SD CURVE; TH S 02 DEG 02' 06" W 98.42 FT; TH S 71 DEG 22' 00" E, 1.45 FT; TH S 02 DEG 02' 06" W, 300.76 FT TO THE PC OF A CURVE TO THE RIGHT WITH RADIUS OF 1412.54 FT; TH ALG THE ARC OF SD CURVE A DIST OF 736.52 FT, THE LONG CHORD BEING S 16 DEG 58' 15" W, 728.21 FT TO THE PT OF SD CURVE; TH S 31 DEG 54' 21" W, 302.86 FT TO THE PC OF A CURVE TO THE LEFT, WITH RADIUS OF 1183.35 FT; TH ALG THE ARC OF SD CURVE A DIST OF 563.24 FT, THE LONG CHORD BEING S 18 DEG 16' 15" W, 557.94 FT; TH S 04 DEG 38' 00" W, 197.79 FT TO THE PC OF A CURVE TO THE RIGHT WITH RADIUS OF 15.21 FT; TH ALG THE ARC OF SD CURVE A DIST OF 29.05 FT, THE LONG CHORD BEING S 59 DEG 21' 47" W, 24.83 FT TO THE PT OF SD CURVE; TH N 20 DEG 13' 00" E, 10.01 FT; TH N 66 DEG 59' 02" W, 206.45 FT TO A PT ON A CURVE TO THE RIGHT WITH RADIUS OF 24.68

FT; TH ALG THE ARC OF SD CURVE A DIST OF 18.13 FT, THE LONG CHORD BEING N 03 DEG 10' 06" E, 17.73 FT TO THE PT OF SD CURVE; TH N 24 DEG 13' 00" E, 184.72 FT; TH N 17 DEG 35' 25" E, 447.25 FT; TH N 23 DEG 47' 39" E, 32.57 FT TO A BLDG CORNER; TH N 65 DEG 52' 07" W, ALG A BLDG WALL LINE EXT, 169.12 FT TO THE POB. CONT 15.79 ACRES. SPLIT

Parcel B – (Parcel ID: 41-06-452-015)

THAT PART OF VACATED ST JOHN ST AND OTHER VACATED STREETS, PT OF THE OLD RR ROW AND OTHER LANDS DESC AS: COM AT THE SW COR OF LOT 25 OF PLAT OF FLANDERS & HOURANS SUBDIVISION; TH N 24 DEG 13' 00" E, ALG THE ELY ROW LINE OF ST JOHN ST, 211.50 FT TO THE POB; TH N 65 DEG 47' 00" W, 2.35 FT; TH N 64 DEG 31' 55" W, 158.28 FT; TH S 40 DEG 14' 11" E, 1.25 FT; TH N 72 DEG 44' 20" W, 19.17 FT; TH N 17 DEG 08' 12" E, 154.66 FT; TH N 20 DEG 09' 39" E, 288.13 FT; TH N 19 DEG 17' 08" E, 35.22 FT; TH ALG A BLDG WALL LINE EXT S 65 DEG 52' 07" E, 169.12 FT TO A BLDG CORNER; TH S 23 DEG 47' 39" W, 32.57 FT TO A BLDG CORNER; TH S 17 DEG 35' 25" W, 447.25 FT TO THE POB. CONT 1.90 ACRES. SPLIT ON 12/06/2005 FROM 41-06-452-013; 2003 PARCEL DIVISION OF 11-06-452-011-9

Site photographs of the Subject Property and the surrounding area are presented in Appendix C of AKT's Phase I ESA (**Appendix A**).

## **2.2      Property Boundaries**

The location of the Subject Property is shown on **Figure 1**, Subject Property Location Map and the general layout of the Subject Property is shown on **Figure 2**, Site and Surrounding Properties Map.

## **2.3      Site Map**

A scaled site map, showing sample locations, depths is provided as **Figure 3**.

## **2.4      Subject Property Location**

The Subject Property is comprised of two (2) parcels of land, comprising approximately 17.99-acres (Parcel A 16.09 acres and Parcel B 1.90 acres), and is located on the southwest corner of East Hamilton Avenue and James P. Cole Boulevard, north of East Wood Street in the City of Flint, Michigan, and has the following common address:

1809 James P. Cole Boulevard  
Flint (Genesee County), Michigan 48503

## **2.5      Spatial Data**

The Subject Property is located in Sections 6 and 7, Township 7 North, and Range 7 East of the Flint North Quadrangle Map, in Flint, Genesee County, Michigan. A geographic reference point for the Subject Property (Latitude [North]: 43.0324828 - 43° 1' 56.9382", Longitude [West]: 83.684671 - 83° 41' 4.815") was determined by Geosearch as part of the radial search activities and database review performed in support of AKT's Phase I ESA.

## 3.0 Facility Status

### 3.1 Known Contamination

Listings of the contaminants identified at the Subject Property by ECT in excess of the corresponding analytical reporting limits are provided together with the corresponding Chemical Abstract Service Numbers (CAS #) in **Table 3** below.

**Table 3. Contaminants of Concern**

Contaminants of Concern	CAS Number	Criteria Exceeded
Benzene (groundwater)	71432	DW, NRDW, GSI
Isopropylbenzene (groundwater)	98828	GSI
Naphthalene (groundwater)	91203	GSI
Trichloroethene (groundwater)	79016	DW, NRDW
Xylenes (groundwater)	1330207	GSI
Arsenic (groundwater and soil)	7440382	DW, NRDW, GSI, DC
Cadmium (groundwater)	7440439	DW, NRDW, GSI
Chromium (soil)	18540299	GSI
Copper (groundwater)	7440508	GSI
Lead (groundwater)	7439921	DW, NRDW, GSI
Selenium (soil)	7782492	GSI

DW: Drinking Water Protection, NRDW: Non-Residential Drinking Water, DC: Direct Contact, GSI: Groundwater Surface Water Interface

The listing of these contaminants is in addition to the contaminants previously documented in prior BEAs that were prepared by others for the Subject Property. See **Appendices D and E** for copies of these reports.

### 3.2 Laboratory Data

Copies of the analytical laboratory reports and chain-of-custody (COC) documentation for the samples collected by ECT on August 20, 2018 are included in **Appendix C**.

## 4.0 BEA Author

---

The primary author of this BEA was Ryan P. Higuchi, whose contact information is provided as follows:

Ryan Higuchi  
Senior Associate Scientist III  
Environmental Consulting & Technology, Inc.  
2200 Commonwealth Boulevard, Suite 300  
Ann Arbor, Michigan 48105  
[rhiguchi@ectinc.com](mailto:rhiguchi@ectinc.com)  
Tel. (734) 769-3004

BEA Review and Interpreter of this BEA was John D'Addona, P.E. who is a qualified Environmental Professional (EP) with over 30 years of experience in the environmental industry. His experiences include the management and review of hundreds of Phase I and II ESAs, BEAs, and Due Care Plans. His contact information is as follows:

John D'Addona, P.E.  
Principal Engineer  
Environmental Consulting & Technology, Inc.  
2200 Commonwealth Boulevard, Suite 300  
Ann Arbor, Michigan 48105  
[jdaddona@ectinc.com](mailto:jdaddona@ectinc.com)  
Tel. (734) 769-3004

## **5.0        ASTM Phase I ESA and AAI Documentation**

---

A Phase I ESA, completed by AKT, is included as **Appendix A**. The Phase I ESA was completed in general accordance with ASTM Practice E 1527-13. The purpose of ASTM Practice E 1527-13 is to define good commercial and customary practice in the United States of America for conducting an environmental site assessment of commercial real estate properties with respect to the range of contaminants within the scope of the Comprehensive Environmental Response, Compensation and Liability Act (CERCLA; 42 U.S.C. §9601) and petroleum products. The objective of Phase I ESAs is to provide all appropriate inquiries into the previous ownership and uses of the property consistent with good commercial and customary practice as defined at 42 U.S.C. §9601(35)(B) to permit a user to satisfy one of the requirements to qualify for the innocent landowner, contiguous property owner, or bona fide prospective purchaser limitations on CERCLA liability (a.k.a., landowner liability protections). The Phase II ESA investigation was completed in general accordance with ASTM Practice E1903-11, the Standard Practice for Environmental Site Assessments: Phase II Environmental Site Assessment Process.

This BEA has been completed pursuant to Section 20126(1)(c) of Part 201 of the Natural Resources and Environmental Protection Act (NREPA) PA 451 of 1994, as amended (Part 201). In the preparation of this BEA, ECT considered hazardous substances as defined by Section 20101(1)(y) and/or regulated substances as defined by Section 21303(g). This BEA follows the suggested format for the “Contents of BEA Report,” presented in EQP 4012 (02/2015).

## **6.0      References**

---

Part 201 of the Natural Resources and Environmental Protection Act, Public Act 451 of 1994, as amended.

ASTM E 1527-13, Standard Practice for Environmental Site Assessments: Phase I Environmental Site Assessment Process.

ASTM Practice E1903-11, Standard Practice for Environmental Site Assessments: Phase II Environmental Site Assessment Process.

Phase I Environmental Site Assessment, Parcels 41-06-452-014 and 41-06-452-015, City of Flint, Michigan prepared by AKT-Peerless, and dated July 11, 2018.

Baseline Environmental Assessment, Former DuPont Automotive Works Site 1555 James P. Cole Boulevard, Flint, Genesee County, Michigan prepared by AMEC Environment and Infrastructure, Inc. and dated January 4, 2013.

Baseline Environmental Assessment, 1555 James P. Cole Boulevard, Flint, Genesee County, Michigan prepared by Antea Group and dated December 7, 2016.

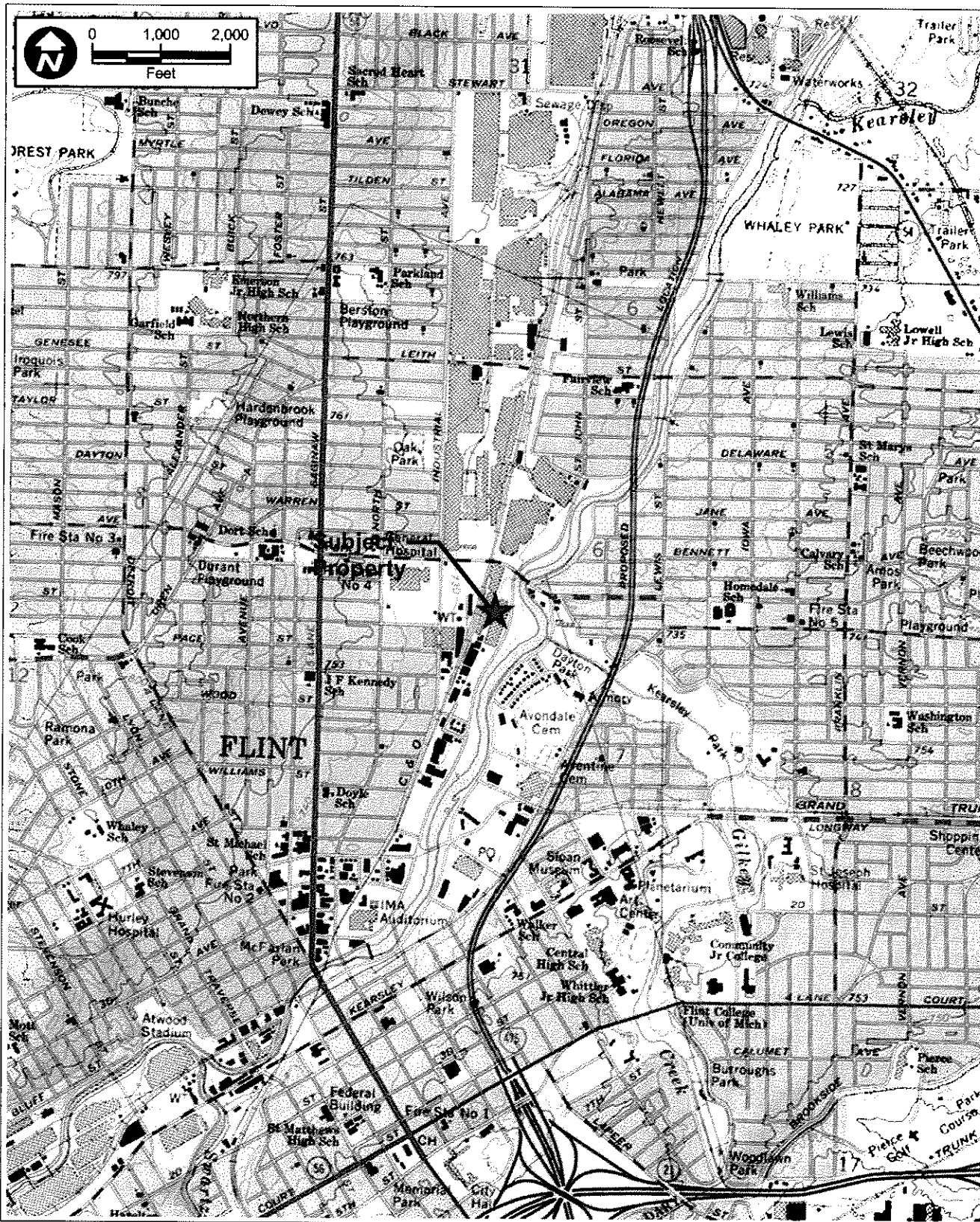
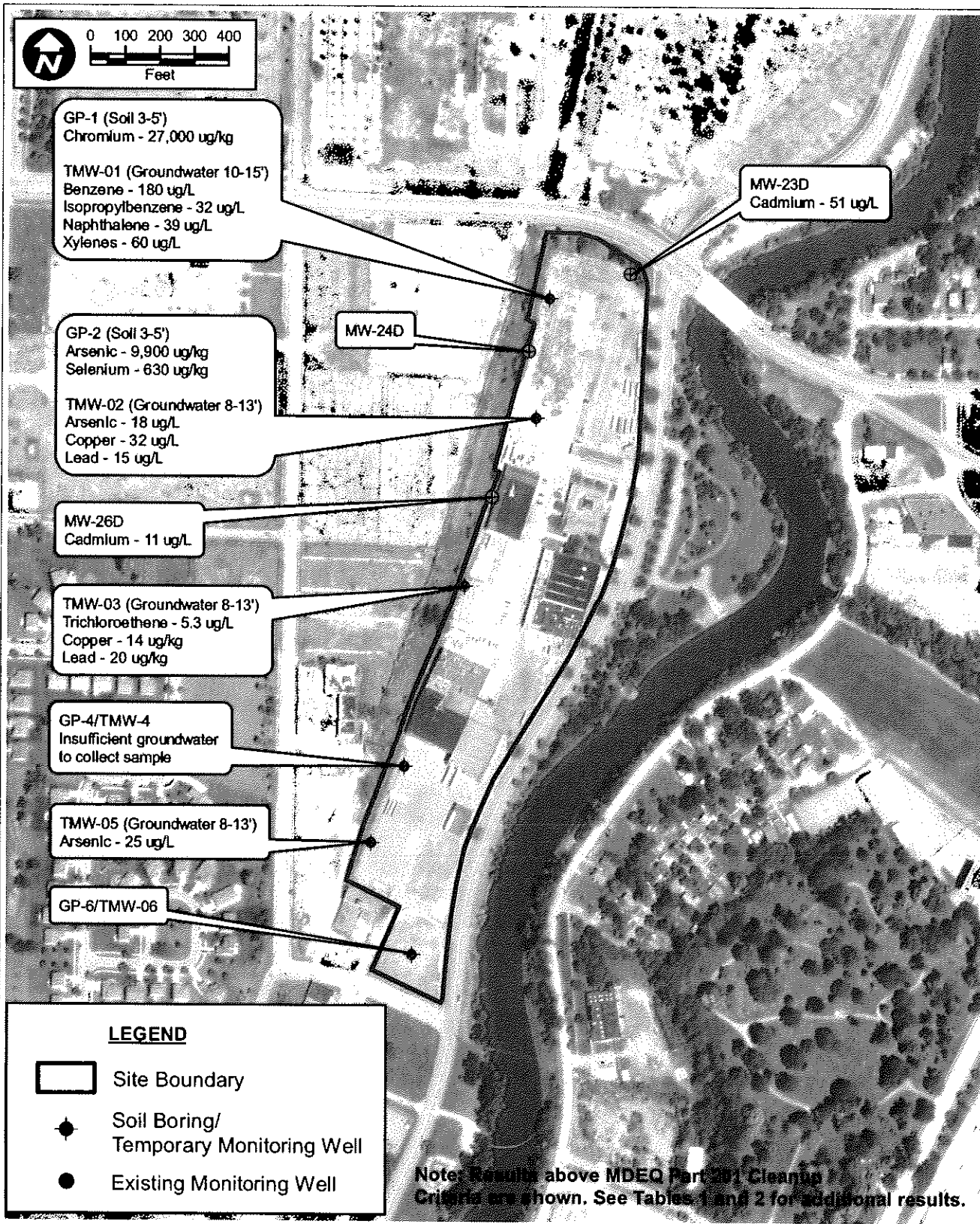

**FIGURE 1.**  
**SITE LOCATION MAP**  
**PARCEL IDs: 41-06-452-014 & 41-06-452-015**  
**FLINT, MI. 48503**

Sources: ECT, 2018.

**ECT** Environmental  
 Consulting &  
 Technology, Inc.

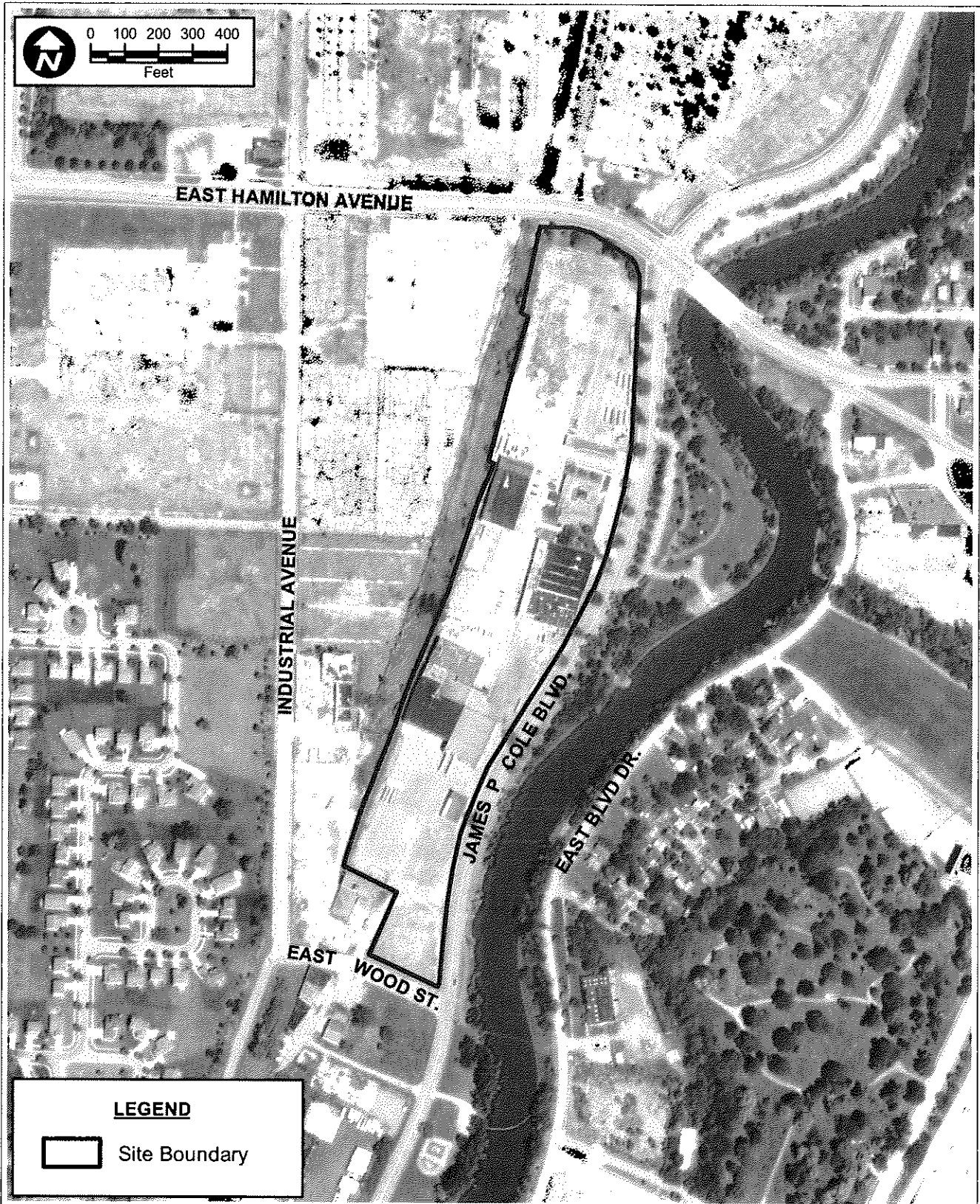



**FIGURE 3.**  
**SAMPLE LOCATION MAP**  
**PARCEL IDs: 41-06-452-014 & 41-06-452-015**  
**FLINT, MI. 48503**

Sources: ECT, 2018.

**ECT** Environmental  
Consulting &  
Technology, Inc.



**FIGURE 2.**  
**SITE AND SURROUNDING PROPERTIES MAP**  
**PARCEL IDs: 41-06-452-014 & 41-06-452-015**  
**FLINT, MI. 48503**

Sources: ECT, 2018.

**ECT** Environmental  
 Consulting &  
 Technology, Inc.

**Table 1. Soil Analytical Summary**  
Former Dupont Facility

Matrix: Soil  
Cleanup Criteria: Residential

Page 1 of 1

	Chemical Abstract Service #	Part 201 Cleanup Criteria (December 2013)										Sample Location				
		Residential Criteria					Nonresidential					GP-1 (3-5) 8/20/18	GP-2 (3-5) 8/20/18	GP-5 (8-10) 8/20/18	GP-6 (3-5) 8/20/18	
		Statewide Default Background	Drinking Water Protection	Groundwater Surface Water Interface	Soil Volatilization to Indoor Air	Infinite Source Volatile Soil Inhalation	Direct Contact	Soil Saturation Concentration Screening Levels	Direct Contact							
	<b>VOCs, ug/kg - Method 8260</b>															
	Benzene	71432	NA	100	240	1,600	13,000	180,000	400,000	400,000	nd	nd	nd	nd	nd	nd
	n-Butylbenzene	104518	NA	1,600	ID	ID	ID	2,500,000	8,000,000	8,000,000	nd	nd	nd	nd	nd	nd
	sec-Butylbenzene	135988	NA	1,600	ID	ID	ID	2,500,000	8,000,000	8,000,000	nd	nd	nd	nd	nd	nd
	1,2-Dichloroethane	107062	NA	100	120	2,100	6,200	91,000	1,200,000	420,000	nd	nd	nd	nd	nd	nd
	cis-1,2-Dichloroethene	156592	NA	1,400	12,000	22,000	180,000	640,000	1,400,000	640,000	nd	nd	nd	nd	nd	nd
	trans-1,2-Dichloroethene	156605	NA	2,000	9,400	23,000	280,000	1,400,000	1,400,000	1,400,000	nd	nd	nd	nd	nd	nd
	Ethylbenzene	100414	NA	1,500	360	87,000	720,000	140,000	140,000	140,000	nd	nd	nd	nd	nd	nd
	Tetrachloroethene	127184	NA	100	220	11,000	170,000	88,000	88,000	88,000	nd	nd	nd	nd	nd	nd
	Toluene	108883	NA	16,000	5,400	250,000	2,800,000	250,000	250,000	250,000	nd	nd	nd	nd	nd	nd
	1,1,1-Trichloroethane	71556	NA	4,000	1,800	250,000	3,800,000	460,000	460,000	460,000	nd	nd	nd	nd	nd	nd
	Trichloroethene	79016	NA	100	580	1,000	11,000	500,000	500,000	500,000	nd	nd	nd	nd	nd	nd
	1,2,3-Trimethylbenzene	526738	NA	NA	NA	NA	NA	110,000	110,000	110,000	nd	nd	nd	nd	nd	nd
	1,2,4-Trimethylbenzene	95636	NA	2,100	570	110,000	21,000,000	94,000	94,000	94,000	nd	nd	nd	nd	nd	nd
	1,3,5-Trimethylbenzene	108678	NA	1,800	1,100	94,000	16,000,000	34,000	34,000	34,000	nd	nd	nd	nd	nd	nd
	Vinyl chloride	75014	NA	40	40	270	4,200	3,800	490,000	150,000	nd	nd	nd	nd	nd	nd
	Xylenes	1330207	NA	5,600	820	150,000	46,000,000	150,000	150,000	150,000	nd	nd	nd	nd	nd	nd
	other VOCs	Varies														
	<b>PNAs, ug/kg - Method 8270</b>															
	Acenaphthene	83329	NA	300,000	8,700	190,000,000	81,000,000	41,000,000	NA	130,000,000	nd	nd	nd	nd	nd	nd
	Acenaphthylene	208968	NA	5,900	ID	1,600,000	2,200,000	1,600,000	NA	5,200,000	nd	nd	nd	nd	nd	nd
	Anthracene	120127	NA	41,000	ID	1,000,000,000	1,400,000,000	230,000,000	NA	730,000,000	nd	nd	nd	nd	nd	nd
	Benzo(a)anthracene	56553	NA	NLL	NLL	NLV	NLV	20,000	NA	80,000	nd	nd	nd	nd	nd	nd
	Benzo(a)pyrene	50328	NA	NLL	NLL	NLV	ID	20,000	NA	80,000	nd	nd	nd	nd	nd	nd
	Benzo(b)fluoranthene	205992	NA	NLL	NLL	NLV	ID	20,000	NA	7,000,000	nd	nd	nd	nd	nd	nd
	Benzo(g,h,i)perylene	191242	NA	NLL	NLL	NLV	NLV	2,500,000	NA	800,000	nd	nd	nd	nd	nd	nd
	Benzo(k)fluoranthene	207089	NA	NLL	NLL	NLV	ID	200,000	NA	800,000	nd	nd	nd	nd	nd	nd
	Chrysene	218019	NA	NLL	NLL	NLV	ID	2,000,000	NA	8,000,000	nd	nd	nd	nd	nd	nd
	Dibenz(a,h)anthracene	53703	NA	NLL	NLL	NLV	NLV	2,000	NA	8,000	nd	nd	nd	nd	nd	nd
	Fluoranthene	206440	NA	730,000	5,500	1,000,000,000	740,000,000	46,000,000	NA	130,000,000	nd	nd	nd	nd	nd	nd
	Fluorene	86737	NA	390,000	5,300	580,000,000	130,000,000	27,000,000	NA	87,000,000	nd	nd	nd	nd	nd	nd
	Indeno(1,2,3-cd)pyrene	193395	NA	NLL	NLL	NLV	NLV	20,000	NA	80,000	nd	nd	nd	nd	nd	nd
	2-Methylnaphthalene	91576	NA	57,000	4,200	2,700,000	1,500,000	8,100,000	NA	26,000,000	nd	nd	nd	nd	nd	nd
	Phenanthrene	85018	NA	56,000	2,100	2,800,000	160,000	1,600,000	NA	5,200,000	nd	nd	nd	nd	nd	nd
	Pyrene	129000	NA	480,000	ID	1,000,000,000	650,000,000	29,000,000	NA	84,000,000	nd	nd	nd	nd	nd	nd
	<b>Metals, ug/kg - Method 6020, 7471</b>															
	Arsenic	7440382	5,800	4,600	4,600	NLV	NLV	7,600	NA	37,000	3,200	9,900	1,900	1,400	1,400	1,400
	Barium	7440393	75,000	1,300,000	440,000	NLV	NLV	37,000,000	NA	130,000,000	12,000	64,000	4,100	8,200	8,200	8,200
	Cadmium	7440439	1,200	6,000	3,000	NLV	NLV	550,000	NA	2,100,000	nd	240	nd	nd	nd	nd
	Chromium (Total)	Varies	19,000	30,000	3,300	NLV	NLV	2,500,000	NA	9,200,000	27,000	14,000	4,000	5,300	5,300	5,300
	Copper	7440508	32,000	5,800,000	75,000	NLV	NLV	20,000,000	NA	73,000,000	4,000	16,000	3,500	3,100	3,100	3,100
	Lead	7439921	21,000	700,000	2,500,000	NLV	NLV	400,000	NA	900,000	3,400	11,000	2,000	2,000	2,000	2,000
	Mercury	Varies	130	1,700	50	NLV	NLV	160,000	NA	580,000	nd	82	nd	nd	nd	nd
	Selenium	7782482	410	4,000	400	NLV	NLV	2,600,000	NA	9,600,000	nd	630	240	nd	nd	nd
	Silver	7440224	1,000	4,500	100	NLV	NLV	2,500,000	NA	9,000,000	nd	nd	nd	nd	nd	nd
	Zinc	7440666	47,000	2,400,000	170,000	NLV	NLV	170,000,000	NA	630,000,000	16,000	44,000	14,000	19,000	19,000	19,000

Note:  
ID = insufficient data to develop criterion  
na = not analyzed  
nd = not detected  
NLL = not likely to leach  
NLV = not likely to volatilize

Assumptions:  
hardness estimate for receiving waters = 150 mg/L  
protective for surface water that is used as a drinking water source

**Table 2. Groundwater Analytical Summary**

Former Dupont Facility

Matrix: Groundwater

Cleanup Criteria: Residential

Page 1 of 1

Chemical Abstract Service #	Part 201 Cleanup Criteria (December 2013)										Sample Location				
	Residential Criteria					Groundwater									
	Drinking Water Protection	Nonres. Drinking Water	Groundwater Surface Interface	Indoor Air Inhalation	Groundwater Contact	TMW-1 (10-15) 8/20/18	TMW-2 (8-13) 8/20/18	TMW-3 (9-14) 8/20/18	TMW-5 (8-13) 8/20/18	TMW-6 (4-9) 8/20/18	MW-23D 8/20/18	MW-24D 8/20/18	MW-26D 8/20/18		
<b>VOC, ug/L - Method 8260</b>															
Acetone	730	2,100	1,700	1,000,000,000	31,000,000	79 nd	nd	nd	nd	nd	nd	nd	nd		
Benzene	5.0	5.0	12	5,600	11,000	180 nd	nd	nd	1.2 nd	nd	nd	nd	nd		
n-Butylbenzene	80	230	ID	ID	5,900	nd	nd	nd	nd	nd	nd	nd	nd		
sec-Butylbenzene	80	230	ID	ID	4,400	1.8 nd	nd	nd	nd	nd	nd	nd	nd		
1,2-Dichloroethane	5.0	5.0	6.0	9,600	19,000	nd	nd	nd	nd	nd	nd	nd	nd		
cis-1,2-Dichloroethane	70	70	620	93,000	200,000	nd	nd	nd	nd	nd	nd	nd	nd		
trans-1,2-Dichloroethane	100	100	470	85,000	220,000	nd	nd	nd	nd	nd	nd	nd	nd		
Ethylbenzene	74	74	18	110,000	170,000	5.5 nd	nd	nd	nd	nd	nd	nd	nd		
Isopropylbenzene	800	2,300	28	56,000	56,000	32 nd	nd	nd	nd	nd	nd	nd	nd		
Naphthalene	520	1,500	11	31,000	31,000	39 nd	nd	nd	nd	nd	nd	nd	nd		
n-Propylbenzene	80	230	ID	ID	15,000	26 nd	nd	nd	nd	nd	nd	nd	nd		
Tetrachloroethene	5.0	5.0	11	25,000	12,000	nd	2.3 nd	nd	1.3 nd	nd	nd	nd	nd		
Toluene	790	790	270	530,000	1,300,000	25 nd	nd	nd	nd	nd	nd	nd	nd		
1,1,1-Trichloroethane	200	200	89	660,000	1,300,000	nd	nd	nd	nd	nd	nd	nd	nd		
Trichloroethene	5.0	5.0	29	2,200	1,100,000	nd	5.3 nd	5.5 nd	nd	nd	nd	nd	nd		
Trichlorofluoromethane	2,600	7,300	NA	NA	NA	9.1 nd	nd	nd	nd	nd	nd	nd	nd		
1,2,3-Trimethylbenzene	63	63	17	56,000	56,000	2.0 nd	nd	nd	nd	nd	nd	nd	nd		
1,3,5-Trimethylbenzene	72	72	45	61,000	61,000	3.0 nd	nd	nd	nd	nd	nd	nd	nd		
Vinyl chloride	2.0	2.0	1.0	1,100	1,000	nd	nd	nd	nd	nd	nd	nd	nd		
Xylenes	280	280	41	190,000	190,000	60 nd	nd	nd	nd	nd	nd	nd	nd		
Other VOCs						nd	nd	nd	nd	nd	nd	nd	nd		
<b>PNA, ug/L - Method 8270</b>															
Acenaphthene	1,300	3,800	38	4,200	4,200	nd	nd	nd	nd	nd	nd	na	nd		
Acenaphthylene	52	150	ID	3,900	3,900	nd	nd	nd	nd	nd	nd	na	nd		
Anthracene	43	43	ID	43	43	nd	nd	nd	nd	nd	nd	na	nd		
Benzo(a)anthracene	2.1	8.5	ID	NLV	9.4	nd	nd	nd	nd	nd	nd	na	nd		
Benzo(b)fluoranthene	5.0	5.0	ID	NLV	1.0	nd	nd	nd	nd	nd	nd	na	nd		
Benzo(k)fluoranthene	1.5	1.5	ID	ID	1.5	nd	nd	nd	nd	nd	nd	na	nd		
Benzo(a,h)perylene	1.0	1.0	ID	NLV	1.0	nd	nd	nd	nd	nd	nd	na	nd		
Benzo(k)fluoranthene	1.0	1.0	NA	NLV	1.0	nd	nd	nd	nd	nd	nd	na	nd		
Chrysene	1.6	1.6	ID	ID	1.6	nd	nd	nd	nd	nd	nd	na	nd		
Dibenz(a,h)anthracene	2.0	2.0	ID	NLV	2.0	nd	nd	nd	nd	nd	nd	na	nd		
Fluoranthene	210	210	1.6	210	210	nd	nd	nd	nd	nd	nd	na	nd		
Fluorene	880	2,000	12	2,000	2,000	nd	nd	nd	nd	nd	nd	na	nd		
Indeno(1,2,3-cd)pyrene	2.0	2.0	ID	NLV	2.0	nd	nd	nd	nd	nd	nd	na	nd		
2-Methylnaphthalene	260	750	19	25,000	25,000	nd	nd	nd	nd	nd	nd	na	nd		
Naphthalene	520	1,500	11	31,000	31,000	39 nd	nd	nd	nd	nd	nd	na	nd		
Phenanthrene	52	150	2.0	1,000	1,000	nd	nd	nd	nd	nd	nd	na	nd		
Pyrene	140	140	ID	140	140	nd	nd	nd	nd	nd	nd	na	nd		
<b>Metals, ug/L - Method 6020, 7470</b>															
Arsenic	10	10	10	NLV	4,300	nd	18 nd	120 nd	25 nd	140 nd	nd	nd	nd		
Barium	2,000	2,000.0	670	NLV	14,000,000	nd	150 nd	nd	nd	nd	nd	nd	nd		
Cadmium	5.0	5.0	2.5	NLV	190,000	nd	nd	nd	nd	nd	51 nd	nd	nd		
Chromium (Total)	100	1,000.0	11	NLV	460,000	nd	nd	nd	nd	nd	nd	nd	nd		
Copper	1,000	1,000.0	13	NLV	7,400,000	nd	32 nd	14 nd	5.0 nd	nd	6.2 nd	nd	nd		
Lead	4.0	4.0	14	NLV	ID	nd	15 nd	20 nd	3.0 nd	nd	nd	nd	nd		
Mercury	2.0	2.0	0.0013	56	56	nd	nd	nd	nd	nd	nd	nd	nd		
Selenium	50	50	0.20	NLV	970,000	nd	nd	nd	nd	nd	nd	nd	nd		
Silver	34	98	0.20	NLV	1,500,000	nd	nd	nd	nd	nd	nd	nd	nd		
Zinc	2,400	5,000	170	NLV	110,000,000	nd	nd	64 nd	nd	nd	88 nd	nd	nd		
<b>PCBs, ug/L - Method 6020, 7471</b>															
Polychlorinated biphenyls (PCBs)	0.50	0.50	0.20	45	3.3	nd	na	na	na	na	na	na	na		

Notes:  
ID = insufficient data to develop criterion  
NA = not available  
nd = not detected  
NLV = not likely to volatilize

Assumptions:  
hardness estimate for receiving waters = 150 mg/L  
protective for surface water that is used as a drinking water source



RESOLUTION NO.: 210511

PRESENTED: OCT 20 2021

ADOPTED: \_\_\_\_\_

**RESOLUTION TO MICHIGAN STATE UNIVERSITY FOR FLINT RECAST PROGRAM  
EVALUATION**

**BY THE CITY ADMINISTRATOR:**

**WHEREAS**, in July 2021, the City of Flint was awarded grant number: 1 H79 SM084918-01, for \$5,000,000.00, over a five-year period. The funding is allocated for the Flint Resiliency in Communities After Stress and Trauma (ReCAST) (Performance period September 30, 2021 – September 29, 2026).

**WHEREAS**, the primary strategy of Flint ReCAST is to assist high-risk youth and families in the City of Flint impacted by the Flint Water Emergency by promoting resilience and equity through implementation of evidence-based programming as well as linkages to trauma-informed behavioral health services.

**WHEREAS**, the Michigan State University's mission includes conducting research of the highest caliber that seeks to answer questions and create solutions in order to expand human understanding and make a positive difference, both locally and globally.

**WHEREAS**, the Michigan State University will enter a performance-based contract over the duration of the grant program, providing program evaluation, as required by SAMHSA.

**IT IS RESOLVED** that the appropriate City Officials are authorized to do all things necessary to enter into a contract with Michigan State University in the amount not-to-exceed \$100,000.00 over the first 12 month grant period, September 30, 2021 – September 29, 2022.

**Approved as to Purchasing:**

*Lauren Rowley*

**Lauren Rowley, Purchasing Manager**

**Approved as to Finance:**

*Robert J. F. Widigan*

**Robert Widigan, Interim Chief Financial Officer**

**Approved as to Form:**

*Angela Wheeler*

Angela Wheeler - Oct 11, 2021 11:43 EDT

**Angela Wheeler, Chief Legal Officer**

*CLYDE D EDWARDS*

CLYDE D EDWARDS - Oct 11, 2021 14:24 EDT

**Clyde D. Edwards, City Administrator**

**Kate Fields, Council President**



RESOLUTION NO.: \_\_\_\_\_

PRESENTED: \_\_\_\_\_

ADOPTED: \_\_\_\_\_

**RESOLUTION STAFF REVIEW**

**Date:** September 27, 2021

**Agenda Item Title:**

**RESOLUTION TO MICHIGAN STATE UNIVERSITY FOR FLINT RECAST PROGRAM EVALUATION**

**Prepared by:**

Lottie Ferguson, Chief Resilience Officer

  
Lottie Ferguson (Oct 8, 2021 12:57 EDT)

**Background/Summary of Proposed Action:**

The purpose of this resolution is to award a contract to Michigan State University for program evaluation of Flint ReCAST. Program evaluation, at 10% of the annual grant budget is a requirement of the grant.

Included in this process:

- Michigan State University will serve at the Flint ReCAST Project external evaluator
- Michigan State University will be monitored through monthly communication with the City of Flint, including progress and data reports consistent with project milestones
- Michigan State University will collaborate with Flint ReCAST to identify the best metrics for evaluating program success and execute necessary

Excluded from this process:

- No known exclusions

**Financial Implications:**

The \$100,000.00 will be encumbered from the Professional Services line in the Flint ReCAST budget: 1 H79 SM084918-01

**Budgeted Expenditure:** Yes   X   No       

**Please explain, if no:**

**Pre-encumbered:** Yes   X   No       

**Requisition #:** \_\_\_\_\_

**Other Implications:** No other implications are known at this time.

**Staff Recommendation:**

Staff recommends approval of this resolution.

**APPROVAL** Martita Moffett-Page  
Martita Moffett-Page (Oct 8, 2021 14:06 EDT)

Account Number & Grant Code	Account Name	Amount
296-649.500-801.000 FHHS21RECAST	Professional Services	\$100,000.00





RESOLUTION NO.: 210512

PRESENTED: OCT 20 2021

ADOPTED: \_\_\_\_\_

**RESOLUTION TO GREATER FLINT HEALTH COALITION FOR FLINT RECAST PROGRAM IMPLEMENTATION**

**BY THE CITY ADMINISTRATOR:**

**WHEREAS**, in July 2021, the City of Flint was awarded grant number: 1 H79 SM084918-01, for \$5,000,000.00, over a five-year period. The funding is allocated for the Flint Resiliency in Communities After Stress and Trauma (ReCAST) (Performance period September 30, 2021 – September 29, 2026);

**WHEREAS**, the primary strategy of Flint ReCAST is to assist high-risk youth and families in the City of Flint impacted by the Flint Water Emergency by promoting resilience and equity through implementation of evidence-based programming as well as linkages to trauma-informed behavioral health services.

**WHEREAS**, the Greater Flint Health Coalition mission is to improve the health of status of residents and improve the quality and cost effectiveness of the health care system in the City of Flint.

**WHEREAS**, the Greater Flint Health Coalition is the established Flint ReCAST community implementation program manager as approved by the Substance Abuse and Mental Health Service Administration (SAMHSA) authorized workplan, with an established role as convener of the ReCAST Community Advisory Board and a track-record of success designing and implementing effective community-based recovery strategies in response to the Flint Water Crisis among community agencies, residents, and institutional partners participating in ReCAST's Community Initiated Trauma Informed Program Strategy.

**WHEREAS**, the Greater Flint Health Coalition will enter a performance-based MOU over the duration of the grant program, providing program implementation, serve as the neutral convener of the Flint ReCAST Community Advisory Board, and coordinate integration and collaboration with community-based partners.

**IT IS RESOLVED** that the appropriate City Officials are authorized to do all things necessary to enter into a contract with Greater Flint Health Coalition in the amount not-to-exceed \$509,934.13, over the first 12-month grant period, September 30, 2021 – September 29, 2022.

**Approved as to Purchasing:**

*Lauren Rowley*

**Lauren Rowley, Purchasing Manager**

**Approved as to Finance:**

*Robert J. F. Widigan*

**Robert Widigan, Interim Chief Financial Officer**

**Approved as to Form:**

*Angela Wheeler* *ja*  
Angela Wheeler jg 15 Sep 30, 2021 13:34 EDT

**Angela Wheeler, Chief Legal Officer**

*CLYDE D EDWARDS*  
CLYDE D EDWARDS 10 Oct 7, 2021 17:25 EDT

**Clyde D. Edwards, City Administrator**

**Kate Fields, Council President**

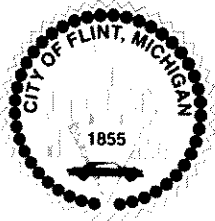

RESOLUTION NO.: \_\_\_\_\_

PRESENTED: \_\_\_\_\_

ADOPTED: \_\_\_\_\_

**RESOLUTION STAFF REVIEW**

**Date:** September 27, 2021

**Agenda Item Title:**

**RESOLUTION TO GREATER FLINT HEALTH COALITION FOR FLINT RECAST PROGRAM IMPLEMENTATION**

**Prepared by:**

Lottie Ferguson, Chief Resilience Officer

  
Lottie Ferguson (Sep 29, 2021 12:40 EDT)

**Background/Summary of Proposed Action:**

The purpose of this resolution is to award a contract to Greater Flint Health Coalition for program implementation of Flint ReCAST

Included in this process:

- Lead the implementation of Flint ReCAST in collaboration with the City of Flint administration
- Serve as the neutral convener of the expanded Flint ReCAST Community Advisory Board
- Assist with the integration of Flint ReCAST community-based implementation partners, promoting collective impact work with youth and families to advance the project's goals and objectives
- Grant funds to community-based implementation partners as decided upon by the residents of Flint through community participatory budgeting
- Oversee data collection and reporting from the collective of community-implementation partners

Excluded from this process:

- No known exclusions

**Financial Implications:**

The \$509,934.13 will be encumbered from the Professional services line in the Flint ReCAST budget: 1 H79 SM084918-01

**Budgeted Expenditure:** Yes   X   No       

**Please explain, if no:**

**Pre-encumbered:** Yes   X   No       

**Requisition #:** \_\_\_\_\_

**Other Implications:** No other implications are known at this time.

**Staff Recommendation:**

Staff recommends approval of this resolution.

**APPROVAL**

  
Martita Moffett-Page (Sep 30, 2021 09:25 EDT)

Account Number & Grant Code	Account Name	Amount
296-649.500-801.000 - FHHS21RECAST	Professional Services	\$509,934.13



**CITY OF FLINT****210519****RESOLUTION NO.:** \_\_\_\_\_**PRESENTED:** OCT 20 2021**ADOPTED:** \_\_\_\_\_

**Resolution authorizing Change Order #1 to Contract #21-091 with  
My Brother's Keeper of Genesee County  
to add \$50,000 for a new total contract amount of \$217,210**

**BY THE CITY ADMINISTRATOR:**

**WHEREAS**, The City of Flint is a recipient of Coronavirus Aid, Relief, and Economic Security (CARES) Act (P.L. 116-136) in the amount of \$2,441,943 for ESG. These funds must be used to prevent, prepare for, and respond to coronavirus among individuals and families who are homeless or receiving homeless assistance, and to support additional homeless assistance and homelessness prevention activities to mitigate the impacts created by coronavirus.

**WHEREAS**, At its meeting on August 10, 2021, the Flint City Council authorized allocations to several agencies, including \$167,210 to My Brother's Keeper for shelter operations and essential services.

**WHEREAS**, My Brother's Keeper has indicated a need for additional funding for to reimburse the agency for funds previously expended on employee wages and salaries associated with the operation of the shelter. Staff is recommending an additional \$50,000 be awarded to My Brother's Keeper.

**WHEREAS**, ESG-CV Shelter Operations funding is available to be allocated to eligible agencies/activities.

**WHEREAS**, Per the requirements of CPD Notice 21-08, issued July 19, 2021 by the U.S. Department of Housing and Urban Development, On October 4, 2021, CED published on the City's Website a Notification of CARES Act Award to My Brother's Keeper.

**WHEREAS**, Funding is available in accounts

Dept.	Name of Account	Account Number	Grant Code	Amount
P&D	ESG Shelter Operations TBD	282-750.101-502.750	FHUD-ESGCA	\$50,000
P&D	ESG Shelter Operations TBD	282-750.101-963.100	FHUD-ESGCA	\$50,000
			FY21/22 total	\$50,000

**IT IS RESOLVED**, that appropriate City officials are authorized to process any necessary budget adjustments and to enter into Change Order #1 to Contract #21-091 with My Brother's Keeper of Genesee County in the amount of \$50,000 for a new total contract amount of \$217,210.



## CITY OF FLINT

---

### APPROVED AS TO FORM:

  
Angela Wheeler (Oct 6, 2021 10:26 EDT)

**Angela Wheeler, Chief Legal Officer**

### APPROVED AS TO BUDGET:

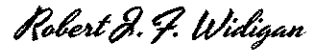

Robert Widigan, Interim Chief Financial Officer

### ADMINISTRATION:

  
Clyde Edwards, City Administrator

### CITY COUNCIL:

  
Kate Fields, Council President



## CITY OF FLINT

### STAFF REVIEW FORM

**TODAY'S DATE:** 10/12/2021

**BID/PROPOSAL#** n/a

**AGENDA ITEM TITLE:** Resolution authorizing Change Order #1 to Contract #21-091 with My Brother's Keeper of Genesee County to add \$50,000 for a new total contract amount of \$217,210.

**PREPARED BY** Suzanne Wilcox, Director, Department of Planning and Development  
(Please type name and Department)

**VENDOR NAME:** N/A

**BACKGROUND/SUMMARY OF PROPOSED ACTION:**

The City of Flint is a recipient of Coronavirus Aid, Relief, and Economic Security (CARES) Act (P.L. 116- 136) in the amount of \$2,441,943 for ESG. These funds must be used to prevent, prepare for, and respond to coronavirus among individuals and families who are homeless or receiving homeless assistance, and to support additional homeless assistance and homelessness prevention activities to mitigate the impacts created by coronavirus.

At its meeting on August 10, 2021, the Flint City Council authorized allocations in the following amounts to several agencies, including \$167,210 to My Brother's Keeper for shelter operations and essential services. A portion of this same resolution allocated \$1,372,539 in shelter operations, with agencies to be identified later. The City has been working with Shelter agencies to identify uses for these funds and My Brother's Keeper has indicated a need for additional funding to reimburse the agency for funds previously expended on employee wages and salaries associated with the operation of the shelter. Staff is recommending an additional \$50,000 be awarded to My Brother's Keeper.

Per the requirements of CPD Notice 21-08, issued July 19, 2021 by the U.S. Department of Housing and Urban Development, the City has published how it will use its ESG-CV funds. On October 4, 2021, CED published on the City's Website a Notification of CARES Act Award to My Brother's Keeper.

**FINANCIAL IMPLICATIONS:** Funding these activities will be beneficial for this agency as well as assist the City in expending its ESG-CV funds.

**BUDGETED EXPENDITURE?** YES ☐ NO ☒ IF NO, PLEASE EXPLAIN: n/a

Dept.	Name of Account	Account Number	Grant Code	Amount
From:P&D	ESG Shelter Operations TBD	282-750.101-502.750	FHUD-ESGCA	\$50,000.00



## CITY OF FLINT

From: P&D	ESG Shelter Operations TBD	282-750.101-963.100	FHUD- ESGCA	\$50,000.00
To: P&D	My Brother's Keeper	282-750.450-502.748	FHUD- ESGCA	\$50,000.00
To: P&D	My Brother's Keeper	282-750.450-805.101	FHUD- ESGCA	\$50,000.00
<b>FY21 GRAND TOTAL</b>				<b>\$50,000.00</b>

PRE-ENCUMBERED? YES ☒ NO ☐ REQUISITION NO: 220005049

ACCOUNTING APPROVAL: Carissa Dotson Date: 10/12/21  
Carissa Dotson (Oct 12, 2021 14:20 EDT)

FINANCE APPROVAL: Martita Moffett-Page Date: 10/12/21  
Martita Moffett-Page (Oct 12, 2021 16:07 EDT)

WILL YOUR DEPARTMENT NEED A CONTRACT? YES ☒ NO ☐  
(If yes, please indicate how many years for the contract) YEARS

WHEN APPLICABLE, IF MORE THAN ONE (1) YEAR, PLEASE ESTIMATE TOTAL AMOUNT FOR EACH  
BUDGET YEAR: (This will depend on the term of the bid proposal)

BUDGET YEAR 1

BUDGET YEAR 2

BUDGET YEAR 3

OTHER IMPLICATIONS (i.e., collective bargaining): n/a

STAFF RECOMMENDATION: (PLEASE SELECT): ☒ APPROVED ☐ NOT APPROVED

DEPARTMENT HEAD SIGNATURE: Suzanne Wilcox  
Suzanne Wilcox (Oct 12, 2021 16:19 EDT)  
(PLEASE TYPE NAME, TITLE)

**DEPARTMENT HEAD MUST SIGN**

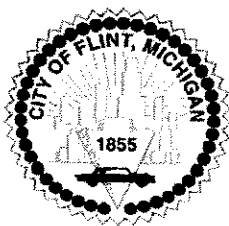

RESOLUTION NO.: 210520

PRESENTED: OCT 20 2021

ADOPTED: \_\_\_\_\_

**RESOLUTION APPROVING A HONORARY STREET SIGN ON BLACK AVENUE  
BETWEEN MAINES STREET AND INDUSTRIAL AVENUE FOR GREATER GALILEE  
BAPTIST CHURCH AVENUE**

**BY THE CITY ADMINISTRATOR:**

**WHEREAS**, The City of Flint adopted an honorary street sign policy; and

**WHEREAS**, Greater Galilee Baptist Church has made a significant contribution to the City of Flint through civic, cultural, historic, and humanitarian efforts; and

**WHEREAS**, the Honorary Street Sign Policy allows for the councilmember of the affected ward to introduce two honorary street titles per 4-year term in office; and

**WHEREAS**, an application has been made by Pastor Andre Williams with an honorary street sign on a one block portion of Black Avenue between Maines and Industrial:

**IT IS RESOLVED** that the appropriate City officials are authorized to do all things to recognize Greater Galilee Baptist Church with an honorary street sign designation on a one-block portion of Black Avenue between Maines Street and Industrial Avenue.

**APPROVED AS TO FORM:**

  
\_\_\_\_\_  
Angela Wheeler  
Chief Legal Officer

**ADMINISTRATION:**

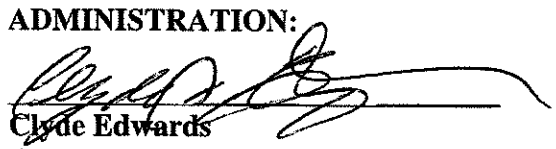
  
\_\_\_\_\_  
Clyde Edwards  
City Administration

**CITY COUNCIL:**

\_\_\_\_\_  
Kate Fields  
City Council President





## CITY OF FLINT

**WILL YOUR DEPARTMENT NEED A CONTRACT?** YES ☐ NO ☒

*(If yes, please indicate how many years for the contract)* YEARS

**WHEN APPLICABLE, IF MORE THAN ONE (1) YEAR, PLEASE ESTIMATE TOTAL AMOUNT FOR EACH BUDGET YEAR: *(This will depend on the term of the bid proposal)***

**BUDGET YEAR 1**

**BUDGET YEAR 2**

**BUDGET YEAR 3**

**OTHER IMPLICATIONS *(i.e., collective bargaining)*:** none

**STAFF RECOMMENDATION: *(PLEASE SELECT)*:** ☒ **APPROVED** ☐ **NOT APPROVED**

**DEPARTMENT HEAD SIGNATURE:** Suzanne Wilcox, Director, Dept. of Planning and Development  
*(PLEASE TYPE NAME, TITLE)*



210398

RESOLUTION NO.: \_\_\_\_\_

PRESENTED: AUG 18 2021

ADOPTED: \_\_\_\_\_

**RESOLUTION APPROVING THE APPOINTMENT OF ROBERT WIDIGAN AS  
CHIEF FINANCIAL OFFICER**

**BY THE MAYOR:**

Pursuant to Flint City Charter Section 4-203(D), the Mayor of the City of Flint hereby appoints Robert Widigan as the Chief Financial Officer.

**WHEREAS**, the Chief Financial Officer shall be paid a salary based on an annual compensation rate of One-Hundred and Thirty-Five Thousand Dollars (\$135,000.00/\$64.90 hourly rate) (\$91,967.90 ) paid from account 101-191.100-703.000 Wages and Salaries and (\$43,032.10) paid from 296-172.100-703.000 (LCSM-17-FRTA), with the difference in compensation between the Interim Chief Financial Officer and Chief Financial Officer retroactive to August 16, 2021. The terms of appointment and resume are attached.

**WHEREAS**, Mayor Sheldon Neeley recommends that Robert Widigan be appointed as the Chief Financial Officer.

**NOW THEREFORE BE IT RESOLVED** that the Flint City Council approves the recommendation by Mayor Sheldon Neeley to appoint Robert Widigan as the Chief Financial Officer.

**APPROVED AS TO FORM:**

  
\_\_\_\_\_  
Angela Wheeler, Chief Legal Officer

**FOR THE CITY OF FLINT:**

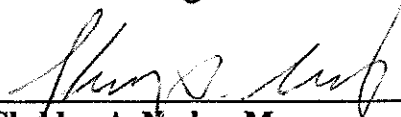
  
\_\_\_\_\_  
Sheldon A. Neeley, Mayor

**APPROVED AS TO FINANCE:**

  
\_\_\_\_\_  
Shelbi Frayer (Aug 5, 2021 10:04 EDT)  
Shelbi Frayer, Chief Financial Officer

**APPROVED BY CITY COUNCIL:**

\_\_\_\_\_  
Kate Fields, City Council President





## CITY OF FLINT

### RESOLUTION STAFF REVIEW FORM

**TODAY'S DATE:** 8.3.2021

**BID/PROPOSAL#** N/A

**AGENDA ITEM TITLE:** Resolution Approving Robert Widigan Appointment to Chief Financial Officer

**PREPARED BY**

*City of Flint Legal Department*

**VENDOR NAME:** N/A

**BACKGROUND/SUMMARY OF PROPOSED ACTION:**

Resolution authorizing the appointment of Robert Widigan as Chief Financial Officer. Mr. Widigan will be paid a salary based on an annual compensation rate of One-Hundred and Thirty-Five Thousand Dollars (\$135,000.00/\$64.90 hourly rate) and paid from account 101-191.100-703.000

**FINANCIAL IMPLICATIONS:** Payment shall be drawn from appropriated funds in and line item 101-191.100-703.000 (\$91,967.90) Wages and Salaries and account 296-172.100-703.000 (LCSM-17-FRTA) (\$43,032.10)

**BUDGETED EXPENDITURE?** YES ☒ NO ☐ IF NO, PLEASE EXPLAIN:

**WILL YOUR DEPARTMENT NEED A CONTRACT?** YES ☐ NO ☒

**STAFF RECOMMENDATION: (PLEASE SELECT):** ☒ **APPROVED** ☐ **NOT APPROVED**

**DEPARTMENT HEAD SIGNATURE:**

(PLEASE TYPE NAME, TITLE)

# ROBERT J.F. WIDIGAN

310 N. Cedar St., Apt. 411 | Lansing, MI 48912 | 810.569.8296

[rwidigan@gmail.com](mailto:rwidigan@gmail.com) | [www.robertwidigan.com](http://www.robertwidigan.com)

Experienced professional with a proven track record of success working in local and state government. I am looking for the opportunity to build lasting relationships and help the City of Flint move forward towards further success. Over the past 12 years, my work in local and state government has resulted in a deep understanding of the critical financial and operational issues facing local governments and how communities work and interact with each other.

## SUMMARY OF PROFESSIONAL EXPERIENCE

- » Manages the fiscal operations of the City of Lansing including accounting, purchasing, budget preparation and monitoring, investment and debt management, reporting and audit compliance, financial projections and analysis, fringe benefits, and retirement funds
- » Serves as the City of Lansing's chief spokesperson regarding City finances and City policy to the City Council and other local community officials
- » Prepare financial forecasts, budgetary assessments, and fiscal policy recommendations
- » Oversees the financial management and planning and acts as the Mayor's representative in various arenas for the City
- » Develops or acquires financial systems for the City to ensure that fiscal management of the City's resources is accomplished in the most cost-effective, efficient manner, consistent with legal and regulating requirements
- » Seasoned municipal administrative professional, experienced in tasks necessary for local governments, served as the chief executive for Shelby, MI
- » Extensive experience working in local, regional, and state government with a focus on administrative, communications, community outreach, municipal finance, and operational functions
- » Oversaw day to day operations of local government
- » Experience leading 15 plus individuals
- » Experience building diverse and sustainable communities throughout Michigan
- » Development of public policies and local ordinances
- » Review and evaluate complex municipal government budgets, cash flows, and other financial reports
- » Recommends alternative strategies and financial and operational structuring to maximize allocated budget resources for municipal government
- » Formally responsible for analyzing trends, compiling local government data, and preparing reports for long-range strategic planning and recommendations for state support directly to local governments at the Michigan Department of Treasury (Treasury)
- » Experience managing multiple complex projects from conception to completion
- » Ability to adapt to diverse and ever-changing work conditions
- » Excellent team player and ability to work independently
- » Served as the communications and social media liaison for the Bureau of Local Government and School Services within Treasury where I developed and maintained daily social content strategies, promoting statewide Treasury news
- » Experience fostering strong community relations

## WORK EXPERIENCE

Finance Director, City of Lansing, Ingham County, MI	Aug. 2020 – Present
Village Manager, Village of Shelby, Oceana County, MI	June 2018 – Aug. 2020
Departmental Analyst, Bureau of Local Government and School Services, Michigan Department of Treasury	June 2014 – June 2018
Co-Chair, Clayton Township Planning Commission, Charter Township of Clayton	May 2015 – June 2018
Treasurer, Genesee County Planning Commission Metropolitan Alliance, Charter Township of Clayton	Jan. 2013 – June 2018
» Jan. 2013 to Mar. 2017 served as Trustee; part-time	
President and Police Commissioner, Village of Lennon, Lennon, Michigan	Sep. 2009 – Feb. 2017
» Sep. 2009 to Nov. 2016 served as Councilman for the Village	
Intern, Office of Fiscal Responsibility, Michigan Department of Treasury	Jan. 2014 – May 2014

## VOLUNTEER EXPERIENCE

Shelby Optimist Club Member, Optimist International	Nov. 2018 – Present
Vice-President, Oceana County Economic Alliance, 501(c)(3)	Jan. 2019 – Aug. 2020
Shelby Rotary Club Member, Rotary International	July 2018 – Aug. 2020
Founding Member, Shelby Roars, Shelby, Michigan	Aug. 2018 – Aug. 2020

## EDUCATION

Bachelor of Business Administration (BBA), University of Michigan – Flint, School of Management	Feb. 2012 – May 2014
» Concentration in Accounting, GPA of 3.19	
» Beta Alpha Psi, International Honor Organization for Financial Information Students and Professionals	
Business Transfer, Mott Community College, Flint, Michigan	Sept. 2008 - Apr. 2012

## HARD SKILLS

- » BS&A and OneSolution
- » Budget Development and Implementation
- » Budgetary Assessments
- » Community Marketing
- » Economic Development
- » Fiscal policy recommendations
- » Microsoft Office Suites and Google Apps
- » Policy and Ordinance Development
- » Project Management

## SOFT SKILLS

- » Adaptable
- » Attention to Detail
- » Collaboration
- » Community Outreach and Communication
- » Effective Communication
- » Problem Solving
- » Punctuality
- » Self-Management
- » Time Management

## **ROBERT WIDIGAN TERMS OF APPOINTMENT**

The Mayor of the City of Flint hereby appoints **Robert Widigan** as Chief Financial Officer in accordance with the provisions of Flint City Charter §§4-203(D) & 1-501.

1. **Scope of Services:** Under the general supervision of the Mayor and City Administrator, the Chief Financial Officer duties shall include those enumerated for the Chief Financial Officer in the Flint City Code of Ordinances, Chapter 2, Article XV, Department of Finance, the Chief Financial Officer Job Description and other duties that shall from time-to-time be required, in the absolute discretion of the Mayor, or his designee and; she shall be subject to all work rules and policies established by the City of Flint.

2. **Term of Appointment:** This appointment shall commence on April 15, 2021, 2021 and shall continue at the will of the Mayor.

3. **Compensation:** The Chief Financial Officer shall be paid a salary based on an annual compensation rate of One-Hundred and Forty-Eight Thousand Dollars (\$135,000.00/\$64.90 hourly rate). This salary shall be payable in regular timely installments, in the same manner as other employees of the City of Flint are paid. Such earnings shall be paid from account 101-191.100-703.000 (\$91,967.90), Wages & Salaries and account 296-172.100-703.000 (LCSM-17-FRTA) (\$43,032.10) with the difference in compensation between the Interim Chief Financial Officer and Chief Financial Officer made retroactive to August 16, 2021. The funding from the Mott Capacity Grant is contingent upon the availability of the funding. In the event, that the funding from the Mott Capacity Grant is no longer available, the salary will be reduced to \$91,967.10 unless other funding sources subsequently supplement the \$43,032.10.

4. **Benefits:** The Chief Financial Officer will be provided with fringe equal to those now or hereinafter provided for an exempt employee allocated above Level 23 including, but not limited to health care coverage, dental insurance, life insurance, personal time off, holiday pay, etc.; but expressly excluding membership in the Civil Service System. However, the Chief Financial Officer shall be eligible to participate in the City of Flint Hybrid Pension Plan as provided to other appointed officials, which may change from time-to-time. The Chief Financial Officer shall be 100% vested at all times, with respect to his own contributions.

For the purposes of providing to the Chief Financial Officer the above compensation and fringe benefits, the City of Flint shall place the Chief Financial Officer on the City's regular payroll so that all of said compensation and fringe benefits shall be provided to the Chief Financial Officer in the same manner as other employees of the City of Flint.

5. **Indemnification and Insurance:** The City of Flint shall indemnify and provide appropriate insurance coverage for the Chief Financial Officer for any attorney's fees, reasonable costs, and damage awards incurred by the Chief Financial Officer as a result of any malpractice action brought against him by any person as a result of his performance of duties pursuant to his Appointment. To the fullest extent permitted by law, the City of Flint shall defend, pay on behalf of, indemnify and hold harmless the Chief Financial Officer against any and all claims, demands, suits, or losses, including, but not limited to, civil rights actions, and providing for all costs connected therewith, and for any damages which may be asserted, claimed, or recovered against or from the Chief Financial Officer by reason of any injuries or damages including losses

that may arise as a result of his acts, omissions, faults or negligence in connection with the performance of the terms of his appointment. The City of Flint shall provide appropriate insurance coverage, although, the full indemnification of the Chief Financial Officer as articulated above shall not be in any way limited by the insurance coverage chosen by the City of Flint.

**6. Termination:** The City may terminate, without cause, this Agreement (and the resultant employment relationship) with the Chief Financial Officer before the expiration set forth herein. In the event that this Agreement is terminated without Good Cause, the Chief Financial Officer shall be entitled to accrued PTO.

The City may terminate, for Good Cause, this Agreement (and the resultant employment relationship) with the Chief Financial Officer before the expiration set forth herein. In the event that this Agreement is terminated with Good Cause, the Chief Financial Officer shall be entitled to accrued PTO.

The Chief Financial Officer may voluntarily terminate this Agreement before the expiration of the term set forth herein by providing fourteen (14) days advanced written notice, unless agreed upon otherwise by the Parties. In the event that this Agreement is terminated pursuant to this subsection, the Chief Financial Officer shall be entitled to accrued PTO.

**“GOOD CAUSE”.** For purposes of this Agreement the term "good cause" is defined as sole proven acts or omissions as follows:

A. Any willful, knowing, grossly negligent, or negligent breach, disregard or habitual neglect of any provision of this Agreement, or any willful, knowing, grossly negligent, or negligent breach, disregard or habitual neglect of any duty or obligation required to be performed by the Chief Financial Officer under this Agreement or applicable law.

B. Any misconduct of the Chief Financial Officer involving an act of moral turpitude, criminal illegality (excepting minor traffic violations), or habitual violations of the traffic laws, whether or not related to the Chief Financial Officer's official duties hereunder.

C. Any willful, knowing, grossly negligent, or negligent misapplication or misuse, direct or indirect, by the Chief Financial Officer, of public or other funds or other property, real, personal, or mixed, owned by or entrusted to the City, any agency or corporation thereof, or the Chief Financial Officer in his official capacity.

**7. Waiver of Claims:** Appointee agrees, in consideration for accepting payment pursuant to this Agreement, that Appointee will not file a lawsuit or claim of any type in any forum against the City for actions arising in any way related to employment by the City, and that if Appointee does, the lawsuit or claim will be immediately dismissed; and, notwithstanding the fact that the terms of this Agreement shall otherwise remain in full force and effect, Appointee will return to the City all of the consideration received from the City as a result of this Agreement, and Appointee will pay to the City all of the costs, expenses, and attorney fees incurred by the City in defending against such a lawsuit or claim. However, nothing in this

Agreement shall prevent Appointee from filing suit to challenge this Agreement or to enforce the terms of this Agreement.

8. **Whole Agreement:** Any additions, deletions or modifications to these terms of appointment must be in writing and signed by both parties. This document, consisting of three (3) pages in its entirety, embodies the entire agreement between the parties hereto.

Dated this \_\_\_\_\_ day of August 2021.

**APPOINTEE:**

\_\_\_\_\_  
**Robert Widigan**

**FOR THE CITY:**

**APPROVED AS TO FORM:**

\_\_\_\_\_  
**Sheldon A. Neeley, Mayor**

\_\_\_\_\_  
**Angela Wheeler, Chief Legal Officer**

S:\AWO\Terms of Appointment\Robert Widigan\2021.08.02 (Permanent) Widigan Terms of Appointment Chief Financial Officer.doc

**RESOLUTION: 210522**

**PRESENTED: 10-25-2021**

**ADOPTED:**

**Resolution Approving the Appointment of  
Lisa M. Pasbjerg to the City Wide Advisory Committee**

**BY THE CLERK:**

Wendy Braun's term on the City Wide Advisory Committee expired May 31, 2019; although, she has continued to serve; and

Allan Griggs, 8<sup>th</sup> Ward Flint City Council representative, recommends the appointment of Lisa M. Pasbjerg (968 Springer Avenue, Flint, MI 48503) to the City Wide Advisory Committee, for a two-year term commencing immediately and expiring May 31, 2023.

**THEREFORE, BE IT RESOLVED**, the Flint City Council approves the appointment of Lisa M. Pasbjerg to the City Wide Advisory Committee for a two-year term commencing immediately, and expiring May 31, 2023.

**APPROVED AS TO FORM:**

**APPROVED BY FLINT CITY COUNCIL:**

---

Angela Wheeler, Chief Legal Officer

---

Kate Fields, City Council President

**Lisa M Pasbjerg**  
**968 Springer Ave**  
**Flint, MI 48503**  
**727-851-1054**  
**Impasbjerg@gmail.com**

Experienced and dedicated organizer with extensive skills across a variety of fields, comfortable with difficult and complex assignments, excellent with people, team building and outreach. I am passionate about movement and coalition work, and empowering people to participate in community building and the democratic process.

### Relevant Employment

- June 2019 – Present: Team Lead, Data Collector/Interviewer, The Flint Registry, MSU College of Human Medicine

The Flint Registry is a project specifically designed to support Flint residents impacted by the water crisis, and connecting them to social, health & support services that they are eligible for, as well as documenting the many ways the water crisis has impacted our community. Extensive training in communications, interview techniques and data collection and management provided by Michigan State University for this position.

- 2019 to Present (Seasonal position): Fleet Supervisor, Kayak Flint, Flint River Watershed Coalition

This is a fantastic program that I have worked for 3 summers running, engaging Flint residents with the Flint River & watershed in a positive way, and helping them to see how the health of the River goes hand in hand with the health of our community.

- July through November 2020, Temp Position with Progressive Turnout Project, Get Out the Vote for 2020 election cycle
- May, 2018 – January, 2019: Market Manager, Flint Fresh

The Flint Fresh program is a multi-pronged effort dedicated to making fresh, local food affordable and accessible to Flint residents. The Veggie Box program delivers fresh food directly to recipients at either their work or home address, while the Mobile Markets make a variety of grocery items available to Flint residents at varied sites throughout the city. As manager of both of these programs, I was responsible for managing staff, ordering all of the necessary produce and grocery items, coordinating sites, and executing delivery of the Veggie Boxes, both for our online order program and within the parameters of a

large DHHS grant that allowed for hundreds of residents to receive both Veggie Boxes and an additional supplemental protein delivery at low or no cost.

- 2003 – 2012 Independent Paralegal, Product Liability

As an independent paralegal, I worked with attorneys across the country on cases involving defective products in the automobile and tire industry. I was heavily involved in compiling data, interviewing company employees and victims, discovery and assisting attorneys during depositions and trials. I specialized in cases against Cooper Tire and Goodyear, and was successful in exposing extensive cover ups of defective products that resulted in the deaths and serious injuries of thousands of people. Amongst Plaintiff's attorneys, I was often referred to as "The Erin Brockovich of Tires". I continue to be very proud of the work I did on behalf of victims, and the changes the tire industry was forced to make because of the documentation we brought to light.

- 1987-1988 Logistical Support and Coalition Liaison, International Peace Walk, Inc.

International Peace Walk (IPW) was an organization dedicated to addressing the tensions between the United States and Soviet Union, particularly related to our respective nuclear programs, with the goal of improving relations through people to people diplomacy and educating and organizing citizens of both countries for work on denuclearization. During a walk across the United States that involved 250 Americans and 250 Soviets, I was part of the logistical team, responsible for ensuring the entire operation worked smoothly day to day. This included security, camping sites, preparing and serving meals, transportation of gear and people, keeping track of walkers and the variety of outreach programming scheduled, sanitation, and first aid. This was an enormous undertaking and was a resounding success. The second project I worked on was a 3 week walk across Ukraine, with 80 Americans and 100 Soviets, from the border of Hungary to Kiev. I was responsible for registering walkers and facilitating the travel arrangements of the Americans, including procuring special visas through the Soviet Embassy, keeping track of their paperwork, and getting them home successfully.

- 1985-1990 Live In Collective Member, Seeds of Peace

Seeds of Peace was a 30 person collective organization focused on logistical and organizing support for large demonstrations and peace marches. We owned a 30 foot commercial kitchen trailer, water trailers, porta-potty units and multiple converted buses and vehicles used to transport and sustain activists during



gatherings, both long and short. I was primarily trained as a Peace Keeper and facilitator; I conducted both large and small scale trainings for non-violent security teams, non-violent protest, and liaison work between activists and police and military representatives. We regularly worked with the Western Shoshone and American Peace Test at the Nevada Nuclear Test Site (the largest gathering was 10,000 people for 14 days out in the desert), Earth First! (we co-coordinated the 1990 Redwood Summer in Mendocino, CA) and a wide variety of other organizations across the country, including but not limited to Habitat for Humanity, International Peace Walk, Greenpeace and Food Not Bombs.

### Volunteer Work

- Elected Chair of the Dean's Staff Advisory Committee, College of Human Medicine, MSU
- Water Monitor with The Flint River Watershed Coalition
- Get Out the Vote with John Ossoff & Raphael Warnock during 2020 election cycle
- Food Not Bombs, Detroit

### Education

- Graduated Rochester Adams High School in 1984
- 2 years at Antioch University in Yellow Springs, OH –major in Peace & Conflict Resolution Studies
- 1996-1999 Detroit Carpentry Joint Apprenticeship School, Ferndale, MI
- Extensive management experience in hospitality settings.
- Engaged in continuing education & training via MSU employment

References upon request.

**RESOLUTION: 210537**

**PRESENTED: 10-25-2021**

**ADOPTED:**

**Resolution Approving the Appointment of  
Derek Dohrman to the Zoning Board of Appeals**

**BY THE CLERK:**

Jacqueline Jordan's term on the Zoning Board of Appeals expired August 31, 2020, although she continued to serve; and

Jerri Winfrey-Carter, 5<sup>th</sup> Ward Flint City Councilperson, recommends the appointment of Derek Dohrman to fill the vacancy.

**THEREFORE, BE IT RESOLVED**, the Flint City Council recommends the appointment of Derek Dohrman (311 West 1<sup>st</sup> Avenue, Flint, Michigan, 48503 – Ward 5) to the Zoning Board of Appeals for a three-year term, commencing immediately upon adoption of this resolution and expiring September 1, 2023.

**APPROVED AS TO FORM:**

**APPROVED BY FLINT CITY COUNCIL:**

---

Angela Wheeler, Chief Legal Officer

---

Kate Fields, City Council President

# DEREK DOHRMAN

311 W 1<sup>st</sup> Ave, Flint, MI 48503 • 810.955.3826

dohrman.derek@gmail.com

---

## PROFESSIONAL EXPERIENCE

**2007 – CURRENT**

### **BUSINESS INFORMATION ANALYST II, MCLAREN HEALTH PLAN**

Interpret business rules and prepare functional specifications for all information systems. Assist in the enforcement of product, reporting, and service controls and standards, deadlines, and schedules. Define test conditions, create test plans, and conduct tests to ensure business and reporting requirements are met. Monitor system performances and make recommendations for increased efficiency.

## EDUCATION

**2013**

**BACHELOR OF SCIENCE – COMPUTER INFORMATION SYSTEMS,**  
UNIVERSITY OF MICHIGAN - FLINT

**2002**

**HIGH SCHOOL DEGREE,**  
GRAND BLANC HIGH SCHOOL

## COMMUNITY INVOLVEMENT

- **Board member** -Genesee County Historical Society
- **Board Member**-Carriage Town Historic Neighborhood Association
- **Board Member**-Vehicle City Gridiron Classic

ORDINANCE NO. \_\_\_\_\_

An Ordinance to amend the Flint City Code of Ordinances by amending Chapter 28, Motors Vehicles and Traffic, Article II, Operation of Vehicles, Section 28-65, Drag Racing.

IT IS HEREBY ORDAINED BY THE PEOPLE OF THE CITY OF FLINT:

Sec. 1. An Ordinance to amend the Flint City Code of Ordinances by amending Chapter 28, Motor Vehicles and Traffic, Article II, Operation of Vehicles, Section 28-65, Drag Racing, which shall be amended to read in its entirety:

#### § 28-65 DRAG RACING.

(a) ~~It shall be unlawful for any person to operate any vehicle upon any highway, or any other place open to the general public, including any area designated for the parking of motor vehicles, within this City, in a speed or acceleration contest or for the purpose of making a speed record, whether from a standing start or otherwise over a measured or unmeasured distance, or in a drag race as herein defined.~~

(b) ~~DRAG RACING means the operation of two or more vehicles from a point side by side at accelerating speeds in a competitive attempt to out distance each other over a common selected course or where timing is involved or where timing devices are used in a competitive acceleration of speeds by participating vehicles. Persons rendering assistance in any manner to such competitive use of vehicles shall be equally charged as participants. The operation of two or more vehicles either at speeds in excess of prima facie lawfully established speeds or rapidly accelerating from a common standing point to a speed in excess of such prima facie lawful speed is prima facie evidence of drag racing and is unlawful.~~

(c) ~~As provided by law, the Police Department may provide for the immediate removal of a vehicle from public or private property to a place of safekeeping at the expense of the registered owner of the vehicle when there is reasonable cause to believe that the vehicle was used in the commission of a crime including, but not limited to, a violation of this section.~~

(d) ~~Violation of this section shall be a misdemeanor, punishable by a fine of not less than two hundred fifty dollars (\$250.00) nor more than five hundred dollars (\$500.00) or by imprisonment not to exceed ninety (90) days or by both fine and imprisonment in the discretion of the Court, for each such offense.~~

#### A. FINDINGS AND PURPOSE

DRAG RACING UPON PUBLIC STREETS RESULTS NOT ONLY IN UNSAFE TRAFFIC CONDITIONS FOR OTHER VEHICLES, PLAYING CHILDREN AND PEDESTRIANS, BUT ALSO ATTRACTS ROWDY, UNCIVIL AND INTIMIDATING CROWDS, AND DRAWS CRIMINAL ACTIVITY TO THE VICINITY OF THE RACING, INCLUDING GAMBLING UPON THE OUTCOME OF THE RACES, WHICH ENGENDERS FEAR AND DISINVESTMENT AMONG LOCAL RESIDENTS AND PREVENTS THE FULL AND PEACEFUL ENJOYMENT OF THEIR PROPERTY, AND IMPACTS NEGATIVITY ON THE HEALTH, SAFETY, AND WELFARE OF THE COMMUNITY. THEREFORE, IT IS THE PURPOSE OF THIS ORDINANCE TO PROHIBIT ANY PERSON OR PERSONS FROM DRAG RACING AS DEFINED HEREIN, TO PROVIDE CRIMINAL PENALTIES FOR THE FIRST, SECOND AND SUBSEQUENT VIOLATIONS OF THIS ORDINANCE, TO DECLARE THAT A MOTOR VEHICLE WHICH HAS BEEN USED TO FACILITATE, IN ANY MANNER, A SECOND OR SUBSEQUENT VIOLATION

OF THIS ORDINANCE IS A PUBLIC NUISANCE, TO PROVIDE FOR THE SEIZURE, IMPOUNDMENT AND FORFEITURE OF ANY MOTOR VEHICLE USED TO FACILITATE, IN ANY MANNER, A SECOND OR SUBSEQUENT VIOLATION OF THIS ORDINANCE, AND TO PROVIDE FOR THE DISPOSITION OF A MOTOR VEHICLE WHICH HAS BEEN FORFEITED UNDER THIS ORDINANCE.

#### **B. DEFINITIONS**

AS USED IN THIS ORDINANCE THE TERM "*DRAG RACE*" MEANS THE OPERATION OF TWO OR MORE MOTOR VEHICLES FROM A POINT SIDE BY SIDE AT ACCELERATING SPEEDS IN A COMPETATIVE ATTEMPT TO OUT-DISTANCE EACH OTHER OVER A COMMON SELECTED COURSE OR WHERE TIMING IS INVOLVED OR TIMING DEVICES ARE USED TO MEASURE THE ACCELERATION OF SPEEDS BY PARTICIPATING VEHICLES.

AS USED IN THIS ORDINANCE THE TERM "*OWNER*" INCLUDES BUT IS NOT LIMITED TO A PERSON IN WHOSE NAME THE MOTOR VEHICLE IS TITLED AND/OR REGISTERED, AND/OR ANY LIENHOLDER WHOSE LIEN HAS BEEN FILED WITH THE SECRETARY OF STATE PRIOR TO THE COMMENCEMENT OF A NUISANCE ABATEMENT ACTION REGARDING THE MOTOR VEHICLE, AS WELL AS A PERSON WHO IS DEEMED BY LAW TO BE A CONSTRUCTIVE OWNER.

#### **C. PROHIBITED CONDUCT**

(1) IT SHALL BE UNLAWFUL FOR ANY PERSON OR PERSONS TO OPERATE ANY MOTOR VEHICLE UPON ANY HIGHWAY OR OTHER PLACE OPEN TO THE GENERAL PUBLIC, INCLUDING ANY AREA DESIGNATED FOR THE PARKING OF MOTOR VEHICLES, WITHIN THIS CITY, IN A SPEED OR

ACCELERATION CONTEST OR FOR THE PURPOSE OF MAKING A SPEED RECORD, WHETHER FROM A STANDING START OR OTHERWISE OVER A MEASURED DISTANCE, OR IN A DRAG RACE AS DEFINED HEREIN.

(2) IT SHALL BE UNLAWFUL FOR ANY PERSON OR PERSONS TO AID AND ABET IN ANY MANNER THE OPERATION OF A MOTOR VEHICLE IN VIOLATION OF THIS ORDINANCE.

(3) THE OPERATION OF TWO OR MORE MOTOR VEHICLES AT SPEEDS IN EXCESS OF LAWFULLY ESTABLISHED SPEED LIMITS OR RAPIDLY ACCELERATING FROM A COMMON STANDING POINT TO A SPEED IN EXCESS OF A LAWFULLY ESTABLISHED SPEED LIMIT SHALL BE PRIMA FACIA EVIDENCE OF DRAG RACING AND A VIOLATION OF THIS ORDINANCE.

#### **D. PENALTY**

(1) THE FIRST VIOLATION OF THIS ORDINANCE SHALL BE A MISDEMEANOR PUNISHABLE BY IMPRISONMENT FOR NOT MORE THAN THIRTY (30) DAYS IN JAIL, OR A FINE OF NOT MORE THAN TWO-HUNDRED FIFTY DOLLARS (\$250.00), OR BOTH.

(2) THE SECOND OR SUBSEQUENT VIOLATION OF THIS ORDINANCE SHALL BE A MISDEMEANOR PUNISHABLE BY IMPRISONMENT FOR NOT MORE THAN NINETY (90) DAYS IN JAIL, OR A FINE OF NOT MORE THEN FIVE-HUNDRED DOLLARS (\$500.00), OR BOTH.

#### **E. DECLARATION OF PUBLIC NUISANCE**

(1) ANY MOTOR VEHICLE USED TO FACILITATE, IN ANY MANNER,

**A SECOND OR SUBSEQUENT VIOLATION OF THIS ORDINANCE, IS DECLARED A PUBLIC NUISANCE, AND MAY BE SEIZED, IMPOUNDED AND FORFEITED AS PROVIDED BY THIS ORDINANCE.**

**F. SEIZURE, IMPOUNDMENT AND FORFEITURE OF MOTOR VEHICLE**

**(1) A POLICE OFFICER WHO HAS REASONABLE CAUSE TO BELIEVE A MOTOR VEHICLE HAS BEEN USED TO FACILITATE, IN ANY MANNER, A SECOND OR SUBSEQUENT VIOLATION OF THIS ORDINANCE, MAY SEIZE THE MOTOR VEHICLE AND IMPOUND IT AS PROVIDED BY LAW.**

**(2) A MOTOR VEHICLE WHICH HAS BEEN SEIZED AND IMPOUNDED AS PROVIDED BY THIS THIS ORDINANCE IS SUBJECT TO FORFEITURE AS PROVIDED BY THIS ORDINANCE.**

**(3) WITHIN THIRTY (30) DAYS OF RECEIVING ACTUAL OR CONSTRUCTIVE NOTICE THAT A MOTOR VEHICLE HAS BEEN SEIZED AS PROVIDED BY THIS ORDINANCE, THE OWNER OF THE MOTOR VEHICLE MAY PROVIDE WRITTEN NOTICE TO THE CHIEF LEGAL OFFICER OF THE CITY OF FLINT, OR HIS OR HER DESIGNEE, THAT THE OWNER IS CONTESTING THE FORFEITURE AND DEMAND THAT THE CHIEF LEGAL OFFICER OR HIS OR HER DESIGNEE, FILE A COMPLAINT TO ABATE A PUBLIC NUISANCE IN THE 67<sup>TH</sup> DISTRICT COURT, AND HAVE THE MOTOR VEHICLE DECLARED FORFEITED TO THE CITY OF FLINT. IF THE OWNER DOES NOT PROVIDE WRITTEN NOTICE TO THE CHIEF LEGAL OFFICER, OR HIS OR HER DESIGNEE, WITHIN THIRTY (30) DAYS OF THE DATE THE OWNER RECEIVES ACTUAL OR CONSTRUCTIVE NOTICE**

**THE MOTOR VEHICLE HAS BEEN SEIZED, THE MOTOR VEHICLE SHALL BE ADMINISTRATIVELY FORFEITED TO THE CITY OF FLINT.**

**G. ABATEMENT OF PUBLIC NUISANCE BY FORFEITURE**

**(1) THE CHIEF LEGAL OFFICER OF THE CITY OF FLINT, OR HIS OR HER DESIGNEE, MAY MAINTAIN AN ACTION IN THE 67<sup>TH</sup> DISTRICT COURT TO ABATE, BY FORFEITURE, THE PUBLIC NUISANCE CAUSED BY A MOTOR VEHICLE WHICH HAS BEEN USED TO FACILITATE, IN ANY MANNER, A SECOND OR SUBSEQUENT VIOLATION OF THIS ORDINANCE.**

**(2) THE ACTION TO ABATE THE NUISANCE MAY BE FILED WITHIN FOURTEEN (14) DAYS OF THE DATE THE CHIEF LEGAL OFFICER OF THE CITY OF FLINT, OR HIS OR HER DESIGNEE, RECEIVES WRITTEN NOTICE THAT THE OWNER OF THE MOTOR VEHICLE IS CONTESTING THE FORFEITURE.**

**(3) UPON A FINDING THAT A MOTOR VEHICLE HAS BEEN USED TO FACILITATE, IN ANY MANNER, A SECOND OR SUBSEQUENT VIOLATION OF THIS ORDINANCE, THE 67<sup>TH</sup> DISTRICT COURT SHALL DECLARE THE MOTOR VEHICLE FORFEITED TO THE CITY OF FLINT, AND ORDER THE MOTOR VEHICLE BE DISPOSED AS PROVIDED BY THIS ORDINANCE.**

**(4) PROOF THE OWNER KNEW THE MOTOR VEHICLE HAD BEEN USED TO FACILITATE, IN ANY MANNER, A SECOND OR SUBSEQUENT VIOLATION OF THIS ORDINANCE SHALL NOT BE REQUIRED.**

(5) IF THE COURT FINDS THE MOTOR VEHICLE HAS NOT BEEN USED TO FACILITATE, IN ANY MANNER, A SECOND OR SUBSEQUENT VIOLATION OF THIS ORDINANCE, OR THE CHIEF LEGAL OFFICER OF THE CITY OF FLINT, OR HIS OR HER DESIGNEE, DOES NOT FILE AN ACTION TO ABATE, BY FORFEITURE, THE NUISANCE OF THE MOTOR VEHICLE, THE MOTOR VEHICLE SHALL BE PROMPTLY RETURNED TO THE OWNER.

**H. DISPOSITION OF FORFEITED VEHICLE**

(1) A MOTOR VEHICLE WHICH HAS BEEN FORFEITED PURSUANT TO THIS ORDINANCE MAY BECOME THE PROPERTY OF THE CITY OF FLINT, OR MAY BE SOLD BY THE CITY OF FLINT IN THE SAME MANNER PROVIDED FOR THE SALE OF CHATTELS UNDER EXECUTION.

(2) UPON THE SALE OF A MOTOR VEHICLE PURSUANT TO THIS ORDINANCE, THE PROCEEDS OF THE SALE SHALL BE DISTRIBUTED IN THE FOLLOWING ORDER OF PRIORITY:

(a) TO PAY FOR THE COST OF IMPOUNDING THE MOTOR VEHICLE AND THE EXPENSES OF THE SALE;

(b) TO PAY ALL BONA FIDE SECURED INTERESTS AND LIENS ON THE MOTOR VEHICLE, PROVIDED THAT THE SECURED PARTY OR LIEN HOLDER HAD NO KNOWLEDGE THE MOTOR VEHICLE HAD BEEN USED TO FACILITATE, IN ANY MANNER, A SECOND OR SUBSEQUENT VIOLATION OF THIS ORDINANCE;

(c) TO PAY FOR COURT COSTS AND REIMBURSE THE CITY OF FLINT

FOR THE COST OF ENFORCING AND PROSECUTING THIS ORDINANCE;

(d) THE REMAINING BALANCE SHALL BE DEPOSITED IN THE CITY OF FLINT'S GENERAL FUND OR DISTRIBUTED AS ORDERED BY THE COURT.

I. THE PROVISIONS, SANCTIONS AND REMEDIES SET FORTH IN THIS ORDINANCE ARE IN ADDITION TO ANY OTHER PROVISIONS, SANCTIONS AND/OR REMEDIES AVAILABLE TO THE CITY OF FLINT UNDER STATE, FEDERAL AND LOCAL LAW, AND ARE NOT INTENDED TO COMPROMISE, SUBSTITUTE, OR PLACE ANY LIMITATION UPON THOSE OTHER PROVISIONS, SANCTIONS OR REMEDIES IN ANY MANNER WHATSOEVER.

Sec. 2. This Ordinance shall become effective this \_\_\_\_ day of \_\_\_\_\_, 2021, A.D.

Adopted this \_\_\_\_ day of \_\_\_\_\_, 2021, A.D.

FOR THE CITY:

\_\_\_\_\_  
Sheldon A. Neeley, Mayor

\_\_\_\_\_  
Inez M. Brown, City Clerk

APPROVED AS TO FORM:

\_\_\_\_\_  
Angela Wheeler, Chief Legal Officer

210231

ORDINANCE NO. \_\_\_\_\_

An Ordinance to amend the Flint City Code of Ordinances by amending Chapter 24, Housing; Article I, International Property Maintenance Code.

IT IS HEREBY ORDAINED BY THE PEOPLE OF THE CITY OF FLINT:

Sec. 1. An Ordinance to amend the Flint City Code of Ordinances by amending Chapter 24, Housing, Article I, International Property Maintenance Code, by addition of Section 24-5 Landlords Removal and Disposal Process Regarding Evictions which shall read in its entirety as follows:

§ 24-5 Landlords Removal and Disposal Process Regarding Evictions:

(A) IT SHALL BE UNLAWFUL FOR A LANDLORD, AGENT OF LANDLORD, COURT OFFICER, SHERIFF, BAILIFF, DEPUTY SHERIFF, OR POLICE OFFICER TO REMOVE, DISPOSE OF OR PLACE A PROPERLY OR LEGALLY EVICTED TENANT(S) PERSONAL PROPERTY FROM THE PREMISES AND PLACE ONTO THE CURB, SIDEWALK, LAWN, YARD, STREET OR IN PUBLIC RIGHT-OF-WAY AND LEAVE UNATTENDED.

(B) A LANDLORD, AGENT OF LANDLORD, COURT OFFICER, SHERIFF, BAILIFF, DEPUTY SHERIFF, OR POLICE OFFICER SHALL PROPERLY REMOVE OR DISPOSE OF TENANT(S) PERSONAL BELONGINGS OR PROPERTY BY NOTIFYING TENANT(S) OF ITS INTENTIONS AND MUST ADVISE TENANT(S) WHEN AND WHERE PERSONAL PROPERTY IS OR WILL BE STORED.

(C) THE LANDLORD SHALL BE RESPONSIBLE FOR COSTS OF TRANSPORTING AND STORING TENANT(S) PERSONAL BELONGINGS AND PROPERTY FOR A REASONABLE TIME, UPON NOTICE TO THE TENANT(S) AND LANDLORD MAY PASS ON COSTS OF TRANSPORTING AND STORAGE FEES TO TENANT(S).

(D) THE LANDLORD, AGENT OF LANDLORD, COURT OFFICER, SHERIFF, BAILIFF, DEPUTY SHERIFF, OR POLICE OFFICER IF CHOOSES TO CONTACT AN APPROPRIATE AGENCY TO COME REMOVE PROPERTY, OR BELONGINGS FROM THE PREMISES THAT WAS PLACED ON THE CURB, SIDEWALK, LAWN, YARD, STREET, OR IN PUBLIC-RIGHT-AWAY, BUT MUST REMAIN AT THE SITE UNTIL ARRIVAL OF THE AGENCY AND LANDLORD SHALL BE RESPONSIBLE FOR ANY PROPERTY, DEBRIS, OR TRASH LEFT BEHIND AND MAY PASS ON COSTS TO THE TENANT(S).

(E) ANY PERSON OR PERSONS WHO VIOLATES THIS CHAPTER IS GUILTY OF A MISDEMEANOR, PUNISHABLE BY A FINE OF NOT MORE THAN \$500 AND/OR IMPRISONMENT UP TO 90 DAYS OR BOTH. SUCH FINE AND/OR IMPRISONMENT MAY BE IMPOSED AT THE DISCRETION OF THE COURT.

(F) IF ANY PROVISION OF THIS ORDINANCE SHALL BE HELD INVALID, THE REMAINDER OF THE ORDINANCE SHALL NOT BE AFFECTED THEREBY.



Sec. 2. This Ordinance shall become effective this \_\_\_\_\_ day of \_\_\_\_\_, 2020, A.D.

Adopted this \_\_\_\_\_ day of \_\_\_\_\_, 2020, A.D.

**FOR THE CITY:**

\_\_\_\_\_  
Sheldon A. Neeley, Mayor

\_\_\_\_\_  
Inez M. Brown, City Clerk

**APPROVED AS TO FORM:**

\_\_\_\_\_  
Angela Wheeler, Chief Legal Officer

210333.1

ORDINANCE NO. \_\_\_\_\_

An Ordinance to amend the Flint City Code of Ordinances by amending Chapter 28, Motor Vehicles and Traffic, by the addition of Section 28-95, Loitering In Or About A Motor Vehicle.

IT IS HEREBY ORDAINED BY THE PEOPLE OF THE CITY OF FLINT:

Sec. 1. An Ordinance to amend the Flint City Code of Ordinances by amending Chapter 28, Motor Vehicles and Traffic, by the addition of Section 28-95, Loitering In Or About A Motor Vehicle, which shall read in its entirety as follows:

§ 28-95. LOITERING IN OR ABOUT A MOTOR VEHICLE

(A) PURPOSE

THE PURPOSE OF THIS ORDINANCE IS TO PROHIBIT ANY PERSON FROM LOITERING IN OR ABOUT A MOTOR VEHICLE IN SUCH A MANNER AS TO IMPEDE THE FREE FLOW OF PEDESTRIAN OR VEHICULAR TRAFFIC, TO DISTURB THE PUBLIC PEACE, OR TO CREATE A NOISE DISTURBANCE; TO FURTHER PROHIBIT ANY PERSON FOUND LOITERING IN OR ABOUT A MOTOR VEHICLE IN VIOLATION OF THIS ORDINANCE FROM REFUSING A POLICE OFFICER'S REASONABLE ORDER TO DISPURSE AND/OR MOVE ON; TO PROVIDE CRIMINAL PENALTIES FOR THE FIRST, SECOND AND SUBSEQUENT VIOLATIONS OF THIS ORDINANCE; TO DECLARE THAT A MOTOR VEHICLE, WHICH HAS BEEN USED TO FACILITATE, IN ANY MANNER, A SECOND OR SUBSEQUENT VIOLATION OF THIS

ORDINANCE IS A PUBLIC NUISANCE; TO PROVIDE FOR THE SEIZURE, IMPOUNDMENT AND FORFEITURE OF ANY MOTOR VEHICLE WHICH HAS BEEN USED TO FACILITATE, IN ANY MANNER, A SECOND OR SUBSEQUENT VIOLATION OF THIS ORDINANCE; AND TO PROVIDE FOR THE DISPOSITION OF A MOTOR VEHICLE WHICH HAS BEEN FORFEITED UNDER THIS ORDINANCE.

(B) DEFINITIONS

AS USED IN THIS ORDINANCE THE TERM "FACILITATE" MEANS TO AID, HELP, MAKE POSSIBLE OR BRING ABOUT.

AS USED IN THIS ORDINANCE THE TERM "LOITER" MEANS TO STOP, STAND, IDLE, PARK OR REMAIN PARKED IN OR ABOUT A MOTOR VEHICLE LOCATED IN OR AT A PUBLIC PLACE OR A PLACE OPEN TO THE PUBLIC. THE TERM "LOITER" ALSO MEANS TO COLLECT, GATHER, CONGREGATE OR BE A MEMBER OF A GROUP OR CROWD OF PEOPLE WHO ARE GATHERED TOGETHER IN OR ABOUT A MOTOR VEHICLE OR MOTOR VEHICLES, IN ANY PUBLIC PLACE OR PLACE OPEN TO THE PUBLIC.

AS USED IN THIS ORDINANCE THE TERM "PUBLIC PLACE" MEANS ANY PUBLIC STREET, ROAD OR HIGHWAY, ALLEY, LANE, SIDEWALK, CROSSWALK, OR OTHER PUBLIC WAY, PUBLIC RESORT, PLACE OF AMUSEMENT, PARK, PLAYGROUND, PUBLIC BUILDING OR GROUNDS APPURTENANT

THERETO, SCHOOL BUILDING OR SCHOOL GROUNDS, PUBLIC PARKING LOT, OR ANY VACANT LOT.

AS USED IN THIS ORDINANCE THE TERM "*PLACE OPEN TO THE PUBLIC*" MEANS ANY PLACE OPEN TO THE PUBLIC OR ANY PLACE TO WHICH THE PUBLIC IS INVITED, INCLUDING ANY PRIVATELY OWNED PLACE OF BUSINESS, PRIVATE PARKING LOT, OR PRIVATE INSTITUTION, INCLUDING PLACES OF WORSHIP, CEMETARIES, OR ANY PLACE OF AMUSEMENT AND ENTERTAINMENT WHETHER OR NOT A CHARGE OF ADMISSION OR ENTRY THERETO IS MADE, INCLUDING THE GROUNDS, OPEN AREAS AND PARKING LOT OF ANY STORE, OFFICE OR APARTMENT BUILDING OPEN TO THE PUBLIC

AS USED IN THIS ORDINANCE THE TERM "*OWNER*" INCLUDES BUT IS NOT LIMITED TO A PERSON IN WHOSE NAME THE MOTOR VEHICLE IS TITLED AND/OR REGISTERED, AND/OR ANY LIENHOLDER WHOSE LIEN HAS BEEN FILED WITH THE SECRETARY OF STATE PRIOR TO THE COMMENCEMENT OF A NUISANCE ABATEMENT ACTION REGARDING THE MOTOR VEHICLE, AS WELL AS A PERSON WHO IS DEEMED BY LAW TO BE A CONSTRUCTIVE OWNER.

**(C) PROHIBITED CONDUCT**

(1) IT SHALL BE UNLAWFUL FOR ANY PERSON TO LOITER IN OR AT PUBLIC PLACE, OR TO LOITER IN OR AT A PLACE OPEN TO THE PUBLIC, AND:

(a) IMPEDE, INTERFERE OR OTHERWISE OBSTRUCT IN ANY MANNER THE FREE PASSAGE OF PEDESTRIAN AND/OR VEHICULAR TRAFFIC TO, FROM AND/OR THROUGH THE PUBLIC PLACE OR PLACE OPEN TO THE PUBLIC; OR

(b) DISTURB THE PUBLIC PEACE IN ANY MANNER DESCRIBED IN SECTION 31-10 OF THE FLINT CITY CODE OF ORDINANCES, INCLUDING BUT NOT LIMITED TO ENGAGING IN LOUD OR AGGRESSIVE CONDUCT, ENGAGING IN CONDUCT WHICH IS INTENDED TO AND DOES CAUSE ANOTHER PERSON TO FEEL ANGRY, FRIGHTENED, INTIMIDATED, EMBARRASSED OR HARRASSED, ENGAGING IN CONDUCT WHICH INFLECTS INJURY OR INCITES AN IMMEDIATE BREACH OF THE PEACE, AND/OR ENGAGING IN CONDUCT WHICH INTENTIONALLY MAKES OR CAUSES TO BE MADE ANY OPEN EXPOSURE OF THE HUMAN MALE OR FEMALE GENITALS, PUBIC AREA, BUTTOCKS OR THE FEMALE BREASTS, INCLUDING BUT NOT LIMITED TO URINATING OR DEFECATING IN PUBLIC; OR

(c) CREATE A NOISE DISTURBANCE AS DESCRIBED IN SECTION 31-53 OF THE FLINT CITY CODE OF ORDINANCES, INCLUDING BUT NOT LIMITED TO PLAYING A RADIO, MUSICAL INSTRUMENT OR OTHER DEVICE WHICH REPRODUCES AND AMPLIFIES SOUND IN SUCH A MANNER AS TO CREATE A NOISE DISTURBANCE ACROSS A REAL PROPERTY BOUNDARY, OR PLAYING A RADIO, MUSICAL INSTRUMENT OR OTHER DEVICE WHICH REPRODUCES AND

AMPLIFIES SOUND IN SUCH A MANNER AS TO CREATE A NOISE DISTURBANCE AT 50 FEET (15 METERS) FROM A MOTOR VEHICLE.

(2) IT SHALL BE UNLAWFUL FOR ANY PERSON TO:

(a) LOITER IN OR AT A PUBLIC PLACE IN VIOLATION OF THIS ORDINANCE, OR TO LOITER IN OR AT A PLACE OPEN TO THE PUBLIC IN VIOLATION OF THIS ORDINANCE; AND

(b) FAIL TO OBEY THE REASONABLE ORDER OF A UNIFORMED POLICE OFFICER OR PROPERLY IDENTIFIED POLICE OFFICER WHO IS NOT IN UNIFORM TO DISBURSE AND/OR MOVE ON FROM THE PUBLIC PLACE AND/OR THE PLACE OPEN TO THE PUBLIC.

#### D. PENALTY

(1) THE FIRST VIOLATION OF THIS ORDINANCE SHALL BE A MISDEMEANOR PUNISHABLE BY IMPRISONMENT FOR NOT MORE THAN THIRTY (30) DAYS IN JAIL, OR A FINE OF NOT MORE THAN TWO-HUNDRED FIFTY DOLLARS (\$250.00), OR BOTH.

(2) THE SECOND OR SUBSEQUENT VIOLATION OF THIS ORDINANCE SHALL BE A MISDEMEANOR PUNISHABLE BY IMPRISONMENT FOR NOT MORE THAN NINETY (90) DAY IN JAIL, OR A FINE OF NOT MORE THEN FIVE-HUNDRED DOLLARS (\$500.00), OR BOTH.

#### E. DECLARATION OF PUBLIC NUISANCE

(1) ANY MOTOR VEHICLE USED TO FACILITATE, IN ANY MANNER, A SECOND OR SUBSEQUENT VIOLATION OF THIS ORDINANCE, IS DECLARED A PUBLIC NUISANCE, AND MAY BE SEIZED, IMPOUNDED AND FORFEITED AS PROVIDED BY THIS ORDINANCE.

#### F. SEIZURE, IMPOUNDMENT AND FORFEITURE OF MOTOR VEHICLE

(1) A POLICE OFFICER WHO HAS REASONABLE CAUSE TO BELIEVE A MOTOR VEHICLE HAS BEEN USED TO FACILITATE, IN ANY MANNER, A SECOND OR SUBSEQUENT VIOLATION OF THIS ORDINANCE, MAY SEIZE THE MOTOR VEHICLE AND IMPOUND IT AS PROVIDED BY LAW.

(2) A MOTOR VEHICLE WHICH HAS BEEN SEIZED AND IMPOUNDED AS PROVIED BY THIS THIS ORDINANCE IS SUBJECT TO FORFEITURE AS PROVIDED BY THIS ORDINANCE.

(3) WITHIN THIRTY (30) DAYS OF RECEIVING ACTUAL OR CONSTRUCTIVE NOTICE THAT A MOTOR VEHICLE HAS BEEN SEIZED AS PROVIDED BY THIS ORDINANCE, THE OWNER OF THE MOTOR VEHICLE MAY PROVIDE WRITTEN NOTICE TO THE CHIEF LEGAL OFFICER OF THE CITY OF FLINT, OR HIS OR HER DESIGNEE, THAT THE OWNER IS CONTESTING THE FORFEITURE AND DEMAND THAT THE CHIEF LEGAL OFFICER OR HIS OR HER DESIGNEE, FILE A

COMPLAINT TO ABATE A PUBLIC NUISANCE IN THE 67<sup>TH</sup> DISTRICT COURT, AND HAVE THE MOTOR VEHICLE DECLARED FORFEITED TO THE CITY OF FLINT. IF THE OWNER DOES NOT PROVIDE WRITTEN NOTICE TO THE CHIEF LEGAL OFFICER, OR HIS OR HER DESIGNEE, WITHIN THIRTY (30) DAYS OF THE DATE THE OWNER RECEIVES ACTUAL OR CONSTRUCTIVE NOTICE THE MOTOR VEHICLE HAS BEEN SEIZED, THE MOTOR VEHICLE SHALL BE ADMINISTRATIVELY FORFEITED TO THE CITY OF FLINT.

**G. ABATEMENT OF PUBLIC NUISANCE BY FORFEITURE**

(1) THE CHIEF LEGAL OFFICER OF THE CITY OF FLINT, OR HIS OR HER DESIGNEE, MAY MAINTAIN AN ACTION IN THE 67<sup>TH</sup> DISTRICT COURT TO ABATE, BY FORFEITURE, THE PUBLIC NUISANCE CAUSED BY A MOTOR VEHICLE WHICH HAS BEEN USED TO FACILITATE, IN ANY MANNER, A SECOND OR SUBSEQUENT VIOLATION OF THIS ORDINANCE.

(2) THE ACTION TO ABATE THE NUISANCE MAY BE FILED WITHIN FOURTEEN (14) DAYS OF THE DATE THE CHIEF LEGAL OFFICER OF THE CITY OF FLINT, OR HIS OR HER DESIGNEE, RECEIVES WRITTEN NOTICE THAT THE OWNER OF THE MOTOR VEHICLE IS CONTESTING THE FORFEITURE.

(3) UPON A FINDING THAT A MOTOR VEHICLE HAS BEEN USED TO FACILITATE, IN ANY MANNER, A SECOND OR SUBSEQUENT VIOLATION OF THIS ORDINANCE,

THE 67<sup>TH</sup> DISTRICT COURT SHALL DECLARE THE MOTOR VEHICLE FORFEITED TO THE CITY OF FLINT, AND ORDER THE MOTOR VEHICLE BE DISPOSED AS PROVIDED BY THIS ORDINANCE.

(4) PROOF THE OWNER KNEW THE MOTOR VEHICLE HAD BEEN USED TO FACILITATE, IN ANY MANNER, A SECOND OR SUBSEQUENT VIOLATION OF THIS ORDINANCE SHALL NOT BE REQUIRED.

(4) IF THE COURT FINDS THE MOTOR VEHICLE HAS NOT BEEN USED TO FACILITATE, IN ANY MANNER, A SECOND OR SUBSEQUENT VIOLATION OF THIS ORDINANCE, OR THE CHIEF LEGAL OFFICER OF THE CITY OF FLINT, OR HIS OR HER DESIGNEE, DOES NOT FILE AN ACTION TO ABATE, BY FORFEITURE, THE NUISANCE OF THE MOTOR VEHICLE, THE MOTOR VEHICLE SHALL BE PROMPTLY RETURNED TO THE OWNER.

**(H) DISPOSITION OF FORFEITED VEHICLE**

(1) A MOTOR VEHICLE WHICH HAS BEEN FORFEITED PURSUANT TO THIS ORDINANCE MAY BECOME THE PROPERTY OF THE CITY OF FLINT, OR MAY BE SOLD BY THE CITY OF FLINT IN THE SAME MANNER PROVIDED FOR THE SALE OF CHATTELS UNDER EXECUTION.

(2) UPON THE SALE OF A MOTOR VEHICLE PURSUANT TO THIS ORDINANCE, THE PROCEEDS OF THE SALE SHALL BE

**DISTRIBUTED IN THE FOLLOWING  
ORDER OF PRIORITY:**

**(a) TO PAY FOR THE COST  
OF IMPOUNDING THE MOTOR  
VEHICLE AND THE EXPENSES OF  
THE SALE;**

**(b) TO PAY ALL BONA FIDE  
SECURED INTERESTS AND LIENS ON  
THE MOTOR VEHICLE, PROVIDED  
THAT THE SECURED PARTY OR LIEN  
HOLDER HAD NO KNOWLEDGE THE  
MOTOR VEHICLE HAD BEEN USED  
TO FACILITATE, IN ANY MANNER, A  
SECOND OR SUBSEQUENT  
VIOLATION OF THIS ORDINANCE;**

**(c) TO PAY FOR COURT  
COSTS AND REIMBURSE THE CITY  
OF FLINT FOR THE COST OF  
ENFORCING AND PROSECUTING  
THIS ORDINANCE;**

**(d) THE REMAINING  
BALANCE SHALL BE DEPOSITED IN  
THE CITY OF FLINT'S GENERAL  
FUND OR DISTRIBUTED AS ORDERED  
BY THE COURT.**

**(I) THE PROVISIONS, SANCTIONS  
AND REMEDIES SET FORTH IN THIS  
ORDINANCE ARE IN ADDITION TO  
ANY OTHER PROVISIONS,  
SANCTIONS AND/OR REMEDIES  
AVAILABLE TO THE CITY OF FLINT  
UNDER STATE, FEDERAL AND  
LOCAL LAW, AND ARE NOT  
INTENDED TO COMPROMISE,  
SUBSTITUTE, OR PLACE ANY  
LIMITATION UPON THOSE OTHER  
PROVISIONS, SANCTIONS OR  
REMEDIES IN ANY MANNER  
WHATSOEVER.**

**(J) IF ANY PROVISION OF THIS  
ORDINANCE SHALL BE HELD  
INVALID, THE REMAINDER OF THE  
ORDINANCE SHALL NOT BE  
EFFECTED THEREBY.**

**FOR THE CITY:**

---

**Sheldon A. Neeley, Mayor**

---

**Inez M. Brown, City Clerk**

**APPROVED AS TO FORM:**

---

**Angela Wheeler, Chief Legal Officer**

210400

ORDINANCE NO. \_\_\_\_\_

An Ordinance to add a prohibition on the illegal use of controlled substances by elected officials, while on City property or while engaged in City business, to the Flint City Code of Ordinances .

**IT IS HEREBY ORDAINED BY THE PEOPLE OF THE CITY OF FLINT:**

Sec. 1. An Ordinance to amend the Flint City Code of Ordinances by adding to Chapter 1, General Provisions, the following Section, which shall read in its entirety as follows:

**§1-134.1 PROHIBITION ON ILLEGAL USE OF CONTROLLED SUBSTANCES BY ELECTED OFFICIALS WHILE ON CITY PROPERTY OR ENGAGED ON CITY BUSINESS.**

**(A) ELECTED OFFICIALS OF THE CITY OF FLINT ARE PROHIBITED, WHILE ON CITY PROPERTY OR ENGAGED IN CITY BUSINESS, FROM USING CONTROLLED SUBSTANCES, AS DEFINED BY MCL §333.7104(3), EXCEPT AS OTHERWISE PERMITTED BY ARTICLE 7 OF THE MICHIGAN PUBLIC HEALTH CODE, MCL 333.7101 *ET SEQ.*, OR OTHER SIMILAR STATE OR FEDERAL LAWS.**

**(B) ELECTED OFFICIALS OF THE CITY OF FLINT WHO, WHILE ON CITY PROPERTY OR ENGAGED IN CITY BUSINESS, ARE INVOLVED IN AN ACCIDENT RESULTING IN INJURIES TO OTHERS OR DAMAGE TO CITY PROPERTY,**

**ARE SUBJECT TO ANY DRUG TESTING POLICIES APPLICABLE TO CITY OF FLINT EMPLOYEES.**

**(C) ELECTED OFFICIALS OF THE CITY OF FLINT ARE SUBJECT TO ANY RANDOMIZED DRUG TESTING POLICIES APPLICABLE TO CITY OF FLINT EMPLOYEES.**

**(D) TO IMPLEMENT THIS SECTION, THE CITY OF FLINT'S HUMAN RESOURCES / LABOR RELATIONS DEPARTMENT MAY ENACT REGULATIONS AND POLICIES, SUBJECT TO THE APPROVAL OF CITY COUNCIL.**

Sec. 2. This ordinance shall become effective immediately upon publication.

Adopted this \_\_\_\_\_ day of \_\_\_\_\_, 2021 A.D.

**FOR THE CITY:**

\_\_\_\_\_  
Sheldon A. Neeley, Mayor

\_\_\_\_\_  
Inez M. Brown, City Clerk

**APPROVED AS TO FORM:**

\_\_\_\_\_  
Angela Wheeler, Chief Legal Officer

ORDINANCE NO. \_\_\_\_\_

An ordinance to amend the Code of the City of Flint by amending Chapter 18, Taxation; Funds; Purchasing; Article I, In General; Section 18-4.1, Service Charge in Lieu of Taxes for Housing Facilities for Certain Persons.

IT IS HEREBY ORDAINED BY PEOPLE OF THE CITY OF FLINT:

Sec. 1. That the provisions of Chapter 18, Taxation; Funds; Purchasing; Article I, In General; Section 18-4.1, Service Charge in Lieu of Taxes for Housing Facilities for Certain Persons, shall be amended by adding subsection (HH), which shall read in its entirety as follows:

(HH) THE CITY ACKNOWLEDGES THAT **901 FLATS LIMITED DIVIDEND HOUSING ASSOCIATION, LLC.** (THE "OWNER") HAS OFFERED, SUBJECT TO RECEIPT OF AN AUTHORITY-AIDED OR FEDERALLY-AIDED MORTGAGE LOAN AND/OR ALLOCATION OF LOW INCOME HOUSING TAX CREDITS FROM THE MICHIGAN STATE HOUSING AND DEVELOPMENT AUTHORITY ("MSHDA"), TO OWN AND OPERATE A HOUSING PROJECT IDENTIFIED AS "**901 FLATS**" (THE "PROJECT") ON CERTAIN PROPERTY LOCATED IN THE CITY TO SERVE PERSONS AND FAMILIES OF LOW INCOME, AND THAT THE SPONSOR HAS OFFERED TO PAY THE CITY ON ACCOUNT OF THIS HOUSING DEVELOPMENT AN ANNUAL SERVICE CHARGE FOR PUBLIC SERVICES IN LIEU OF AD VALOREM TAXES.

THE CITY ACKNOWLEDGES THAT THE SPONSOR SHALL BE AFFORDED TAX BENEFITS OF PAYING A SERVICE CHARGE IN LIEU OF AD VALOREM TAXES (BUT

NOT IN LIEU OF PAYMENT OF SPECIAL ASSESSMENTS INCLUDING, BUT NOT LIMITED TO, THE STREET LIGHTING SPECIAL ASSESSMENT). THE CITY FURTHER ACKNOWLEDGES THAT THE SPONSOR FITS WITHIN THE CLASS AS DESCRIBED IN §18-4.3 BELOW. THE ANNUAL SERVICE CHARGE FOR THE CLASS OF PERSONS OF LOW AND MODERATE INCOME SHALL BE EQUAL TO **SEVEN PERCENT (7%)** OF THE ANNUAL SHELTER RENTS, EXCLUSIVE OF CHARGES FOR GAS, ELECTRICITY, HEAT, OR OTHER UTILITIES FURNISHED TO THE OCCUPANTS, INCLUDING THE PORTION OF RENT PAYABLE UNDER ANY GOVERNMENTAL SUBSIDY. NOTWITHSTANDING THE FOREGOING, THE ANNUAL SERVICE CHARGE SHALL NOT EXCEED AD VALOREM PROPERTY TAXES THAT WOULD BE ASSESSED OR PAID ABSENT THIS TAX EXEMPTION.

Sec. 2. This ordinance shall become effective immediately upon publication.

Adopted this \_\_\_\_\_ day of

\_\_\_\_\_, 2021 A.D.

\_\_\_\_\_  
Sheldon A. Neeley, Mayor

APPROVED AS TO FORM:

\_\_\_\_\_  
Angela Wheeler, Chief Legal Officer



**ORDINANCE REVIEW FORM**

FROM: Planning and Development  
Department

NO. 21-  
Law Office Login #

ORDINANCE NAME: (HH) PILOT ORDINANCE RESOLUTION TO GRANT A SEVEN (7%) PAYMENT IN LIEU OF TAXES (PILOT) TO PROJECT KNOWN AS 901 FLATS, WHICH WILL PROVIDE AFFORDABLE ASSISTED LIVING ACCOMADATIONS THROUGH NEW CONSTRUCTION OF 61-UNITS OF HOUSING AT 901 GARLAND.

**1. ORDINANCE REVIEW - DEPARTMENT DIRECTOR**

The attached ORDINANCE is approved by the Director of the affected Department. By signing, the Director approves this ordinance to be processed for signatures and fully executed.

By: Director Suzanne Wilcox  
Suzanne Wilcox (Sep 3, 2021 15:33 EDT)  
Suzanne Wilcox, Director, P&D

DATE: September 3, 2021

**2. ORDINANCE REVIEW-FINANCE DEPARTMENT**

The attached ORDINANCE is submitted to the Finance Department for approval. By signing, the Finance Department approves this ordinance to be processed for signatures and fully executed.

By: Robert J. F. Widigan  
Robert Widigan, Interim Chief Financial Officer

DATE: 09/03/2021

**3. ORDINANCE REVIEW - LAW DEPARTMENT**

The attached ORDINANCE is submitted to the Legal Department for approval. By signing, the Legal Department approves this ordinance to be processed for signatures and fully executed.

By: Angela Wheeler  
Angela Wheeler (Sep 3, 2021 17:24 EDT)  
Angela Wheeler, Chief Legal Officer

DATE: 9-3-2021

**This RESOLUTION may now go to the Mayor for signature and approval.**

**901 Flats (901 Garland St), with a 7% PILOT**

1) Current taxes	\$9,900
2) PILOT estimation	\$29,000.00

**DIFFERENCE BETWEEN PILOT AND TAXES:** \$125,195.96 per year

Based on the Schedule of Rents (tab 2) provided by MVAH Partners Inc., at 100% occupancy, given its rental rates for households at 30%, 40%, and 60% of AMI, the total annual rent potential for the 22 units is \$127,860.

3) Estimated project ad valorem taxable value:			
	One Bedroom	Two Bedroom	Four Bedroom
Market Rent	\$700	\$900	\$1,300
Number of Units	27	30	4
	\$18,900	\$27,000	\$5,200
Monthly Income	\$51,100		
Yearly Income	\$613,200		
Vacancy/Loss (10%)	(\$61,320)		
Potential Gross Income	\$551,880		
Expenses	(\$99,585)		
Net Operating Income	\$452,295		
Cap Rate of 10%	\$4,522,950		
SEV/TV	2,261,475		
<b>Potential Taxes</b>	<b>\$154,196</b>		

**PAYMENT IN LIEU OF TAXES  
(PILOT)  
APPLICATION**



**CITY OF FLINT**

1101 S SAGINAW ST.  
FLINT, MI 48502  
TEL: 810-766-7436

## **PURPOSE**

To administer the City of Flint Code of Ordinances 18-4.1 to 18-4.8, establishing a class of housing developments pursuant to the State Housing Development Authority Act of 1966, known as Act 436 of the Acts of 1966, being MCLA §§ 125.1401 et seq. , as amended, which are exempt from property taxes, paying instead a service charge to be paid in lieu of taxes (PILOT) by any or all classes of housing exempt from taxation under this Act at any amount it chooses, but not to exceed the taxes that would be paid for if not for this Act.

The City acknowledges that serving persons of low income is a public necessity, and as such the City of Flint will be benefited and improved by such housing, the encouragement of the same by providing certain real estate tax exemption for such housing is a valid public purpose. The applicant for a PILOT is affirming that the economic feasibility of this housing development is reliant on this requested tax exemption.

Furthermore, in considering this application for PILOT, the evaluators of such request shall consider that the community shall be developed in a manner consistent with the adopted Master Plan and Consolidated Action Plan. Evaluation of the application should take into consideration maintaining the overall goals and objectives set forth in these plans.

## **ELIGIBILITY**

- 1) Applicant must be a nonprofit housing corporation, consumer housing cooperative, limited dividend housing corporation, mobile home park cooperative or mobile home park association, and must be financed with a federally-aided or Michigan State Housing Development Authority (MSHDA) aided mortgage or advance or grant from MSHDA.
- 2) PILOT has been requested during the planning stage of the project; any development project under construction at the time of application is not eligible to apply for, or to receive, a PILOT.
- 3) The applicant must own the property or have an option or other right to purchase the property under consideration and provide in application.
- 4) Housing development must contain a minimum of 51% affordable units.
- 5) Project includes a Low Income Housing Tax Credit (LIHTC) allocation.
- 6) The property is not designated as a Brownfield or 5/50 property or has contacted City to discuss.
- 7) All parcels that are separate have been combined through proper City channels.

## **PROCESS**

**1) Mandatory Pre-Application Conference:** This will be a meeting of all applicable City Departments to include:

- City Administrator
- City Planner
- City Engineer
- City Treasurer
- City Assessor
- Chief Building Official
- Community and Economic Development Staff
- Representatives of applicant development team

This meeting will serve to familiarize all parties with the scope of the project and any issues that may exist. The applicant will also be familiarized with the PILOT process and policies.

**2) Submission of Application:** Application form must be complete and packet of required supporting documentation assembled based upon requirements set forth in the application. Any additional concerns or items that were discussed in the Pre-Application Conference should also be addressed. Application forms are available on both the City of Flint website and in the Department of Community and Economic Development.

One original and one electronic copy shall be submitted no later than seven (7) weeks before the Regular City Council meeting, which are typically held on the 2<sup>nd</sup> and 4<sup>th</sup> Mondays of each month.

**3) Internal (Administrative) Review:** An internal review will occur, resulting in either Administrative approval within three (3) weeks or return to the applicant for corrections.

Applications will be scored on a scoring matrix as attached in this application.

Administrative approval will move the application forward to an ordinance amendment that will be placed on the Government Operation Committee meeting agenda.

**4) Council Committee Review:** Meetings are held the Wednesday prior to the Regular City Council meeting. The developer is required to be in attendance at this meeting to answer any questions the committee may have.

**5) Review by City Council:** Once committee approval is obtained, the ordinance amendment will proceed to the following Regular City Council Meeting (the Monday following committee). The developer is required to be in attendance at this meeting.

**6) Approval:** If the PILOT application is approved by resolution of the City Council, a certified copy of the resolution and a copy of the minutes will be provided to the applicant. Additionally, digital copies will be provided to all applicable City Departments.

***\*Note: All applicants are required to file their MSHDA Affidavit with the City Assessor by November 1 of the year before the PILOT is to take effect.***

## **APPLICATION REQUIREMENTS**

1) Completed Application Form

2) Narrative:

a. Background information:

- i. Development experience of team
- ii. Describe the corporate partnership structure

b. Describe the proposed Project (include the following sections):

- i. Intended usage/target market
- ii. Economic impact
- iii. Environmental impact (to include any mitigation actions taken)
- iv. Impact on City infrastructure (transportation and utilities)
- v. Impact on City services (police, fire, EMS, code enforcement)
- vi. Square footage of the building and land to be renovated
- vii. Architectural renderings to include the number and type of units
- viii. Any other information to fully explain the project

c. Describe the marketing of the project, clearly identifying the intended market. If the project is speculative, how long is full occupancy expected to take and who will be the property manager?

d. Briefly describe the ownership and tax information for this project:

- i. State the location or the proposed project to include street address, parcel ID, and the legal description.
- ii. Name of the property owner at the time of application.
- iii. If the applicant is not the current owner of record, attach a valid option to purchase.
- iv. Describe any and all financing, options, and liens on the property
- v. State the current assessed value of the property.
- vi. Are any assessments currently under appeal? If yes, describe.

e. Provide a detailed development pro forma outlining proposed hard, soft and financing costs associated with the development. Pro forma must also identify all sources of financing and terms, including Applicant equity, construction, and permanent financing, as well as any government assistance. Proposals must contain detailed cost breakdowns.

f. Provide a detailed operating pro forma. This must include all anticipated major revenues and expenses for the full term of the requested PILOT.

g. Provide a detailed schedule of rents and income limits of lessees

- h. Provide housing market data to show demand.
- i. State a proposed timeline for the Project to include:
  - i. Closing of the loan or contributing financing
  - ii. First expenditure of funds with regards to the project
  - iii. Anticipated date construction will begin
  - iv. Anticipated date of completion
- j. Describe any potential conflicts of interest the applicant or any guarantor may have with any City Personnel or City Council members.
- k. To receive application bonus points, address the following:
  - i. Mixed use (PILOT ONLY applies to housing- not commercial SF)
  - ii. Energy efficiency and green practices
  - iii. Neighborhood and block club outreach (Full list of outreach done)
  - iv. External amenities (walk score, proximity to transit, jobs, etc)
- l. Include a copy of the completed MSHDA application for Low Income Housing Tax Credits (LIHTC) within thirty (30) days of submittal to MSHDA.

(APPLICATION FORM ON NEXT PAGE- ATTACH APPLICATION FORM TO  
THE REQUIRED NARRATIVES AND SUPPORTING DOCUMENTS)



**PAYMENT IN LIEU OF TAXES (PILOT) APPLICATION**  
**CITY OF FLINT**

**APPLICANT INFORMATION**

<b>ENTITY NAME</b>	MVAH Development LLC
<b>REPRESENTATIVES NAME</b>	Pete Schwiegeraht
<b>ADDRESS</b>	9100 Centre Pointe Drive, Suite 210, West Chester, OH, 45069
<b>TELEPHONE NUMBER</b>	(513) 259-7657
<b>E-MAIL ADDRESS</b>	pete.s@mvahpartners.com

**GUARANTORS INFORMATION**

<b>ENTITY NAME</b>	MVAH Holding LLC
<b>ENTITY PRINCIPAL</b>	Brian McGeedy
<b>ADDRESS</b>	9100 Centre Pointe Drive, Suite 210, West Chester, OH, 45069
<b>TELEPHONE NUMBER</b>	(513) 964-1141
<b>E-MAIL ADDRESS</b>	brian.mcgeedy@mvahpartners.com

<b>ENTITY NAME</b>	MVAH Holding LLC
<b>ENTITY PRINCIPAL</b>	Michael Riechman
<b>ADDRESS</b>	9100 Centre Pointe Drive, Suite 210, West Chester, OH, 45069
<b>TELEPHONE NUMBER</b>	(704) 323-8938
<b>E-MAIL ADDRESS</b>	michael.riechman@mvahpartners.com



## **PROJECT INFORMATION**

<b>PROJECT NAME</b>	901 Flats
<b>ADDRESS OF PROJECT</b>	901 Garland Street, Flint, MI 48503
<b>PARCEL ID</b>	40-12-406-036
<b>LEGAL DESCRIPTION</b>	See attachment below

## **DEVELOPMENT TEAM**

<b>APPLICANT PRIMARY POINT OF CONTACT</b>	Pete Schwiegeraht - (513) 259-7657
<b>ARCHITECTURAL FIRM</b>	BDCL Architects, PC - Kirk Paisley - (513) 964-1154
<b>CONSTRUCTION PROJECT MANAGER</b>	TBD
<b>GENERAL CONTRACTOR FOR PROJECT</b>	TBD

*Applicant is to attach items a-l as required in the narrative portion of the application.*

- a. Background information
- b. Project description
- c. Project marketing/target market
- d. Ownership description/tax information
- e. Detailed development pro forma
- f. Operating pro forma
- g. Schedule of rents/income levels
- h. Housing market data supporting demand
- i. Proposed project timeline
- j. Conflicts of interest
- k. Application bonus point items
- l. MSHDA application for LIHTC credits

**SCHEDULE A  
LEGAL DESCRIPTION**

File Number **GT-98047**

Situated in the City of Flint, County of Genesee, State of Michigan, to-wit:

Part of Block A, of FENTON'S ADDITION TO THE VILLAGE OF GRAND TRAVERSE, according to the plat thereof as recorded in Deed Liber 75, Page 0, and part of CHARLES L. DECEUNICK'S WEST ADDITION TO THE VILLAGE OF GRAND TRAVERSE, as recorded in Deed Liber D, Page 19, and part of NEWCOMB'S ADDITION, as recorded in Deed Liber D, Page 67, Genesee County Records; and further described as beginning at the Northwest corner of Fifth Avenue and Garland Street; thence North along the West line of Garland Street, 780.64 feet to the Southwest corner of Garland Street and Seventh Avenue; thence West 92.50 feet along the South line of Seventh Avenue; thence South 76.64 feet parallel to West line of Garland Street; thence West 43.41 feet parallel to South line of Seventh Avenue; thence South 50.47 feet parallel to West line of Garland Street; thence West 135.64 feet parallel to South line of Seventh Avenue; thence South 101.89 feet along the East line of Lyon Street to the Northwest corner of Lot 3, of FENTON'S ADDITION; thence East 113.86 feet along the North line of Lot 3, of FENTON'S ADDITION; thence South 76.70 feet parallel to the East line of Lot 3, of FENTON'S ADDITION, to the Northeast corner of Lot 8, of NEWCOMB'S ADDITION; thence South 161.61 feet along the East line of Lots 8, 6 and 4, of NEWCOMB'S ADDITION; thence East 23.18 feet; thence South 58.77 feet; thence West 3.32 feet; thence South 155.70 feet along the West line of Lots 8, 7 and 6, of DECEUNICK'S WEST ADDITION; thence East 57.35 feet; thence South 95.34 feet to the North line of Fifth Avenue; thence East 78.27 feet along the North line of Fifth Avenue to point of beginning.

Commonly known as: 901 Garland St.  
Tax Id. #40-12-406-036

Parcel # 40-12-406-036  
I hereby certify that all taxes and/or tax liens payable to the City Treasurer have been paid. This certification is for recording purposes and does not relieve the taxpayer of the responsibility for payment of any lien(s) not collected due to clerical error.  
D. Benjamin 03 8/23/06  
City Treasurer JMK Date

  
Instr: 200608280076802 08/28/2006  
P: 3 of 3 F \$20.00 11:49AM  
Melvin Phillip McCree T20060828032  
Genesee County Register TC

END OF LEGAL DESCRIPTION

---

## City of Flint PILOT Application

---

### Tab A

### Developer Background Information & Experience

---

Project Name:

901 Flats



### **Narrative:**

MVAH will be the developer, long-term owner, and property manager of the Garland Street project. We have extensive experience with affordable housing, having completed over 100 projects across 15+ states totaling over 7,000 units. Although we have attached our full company resume along with the resumes of our key personnel, below is just a brief summary of our history and accomplishments.

MVAH Partners (MVAH) is a 2018 spin-off from Miller-Valentine Group, a successful real estate company founded in 1963. MVAH is a Cincinnati and Charlotte-based, nationally recognized, affordable housing company. Affordable Housing Finance magazine ranked MVAH as 3rd on the list of the Top 50 Affordable Housing Developers and 34th of the Top 50 Affordable Housing Owners in 2016.

MVAH began developing affordable housing in 1993. Since then, they have developed over 7,000 affordable housing units ranging across a broad spectrum of housing types: multi-story apartment properties for families and seniors, villas, single-family developments, rehabs, adaptive reuse of existing buildings in large and small communities. MVAH has a singular focus on developing quality affordable housing for those who need it most. This includes over 100 affordable housing properties in 15 states.

MVAH has built strong, ongoing relationships with non-profits, lenders, syndicators, Housing Finance Agencies, and other public agencies that allow them to identify solutions to complex financing issues, secure funding, and develop high-quality housing.

MVAH is passionate about improving the quality of life for our residents and enhancing neighborhoods through superior affordable housing. We take great pride in caring for our properties throughout their life. In fact, our very first development in Lawrenceburg, Indiana, is still in our ownership after 25+ years. 6 years ago, we completed an \$8,000,000 renovation of the property to assure its quality for the next 25 years. We intend to approach the Garland Street project with the same goal – owning forever and maintaining to the highest degree and quality. Our long-term approach to both ownership and development ultimately leads us to our company motto: Empower people, enhance communities.

### **Non-Profit Partner:**

MVAH has begun eliciting local nonprofit partners in the Flint area and we are presently in talks with the Flint Housing Authority regarding a co-developer/co-owner partnership. Almost all our 100+ developments involve a local, not-for-profit partner. These local co-owner and co-developer collaborations involve community action agencies, redevelopment commissions, housing agencies, government agencies, churches, subsidiaries of supportive service providers, and many other nonprofits. MVAH works with local stakeholders to identify the best local partners for the development and the location. Many of our partnerships have grown into long-term relationships that have continued for decades.



# MVAH

PARTNERS

EMPOWER PEOPLE. ENHANCE COMMUNITIES.

---

MVAH is solution & mission driven.  
We find solutions for families being  
financially burdened by housing costs,  
so they can succeed.

---

- DEVELOPMENT ·
- PROPERTY MANAGEMENT ·
- CONSTRUCTION MANAGEMENT ·

Empower People. Enhance Communities.



**MVAH Partners** is passionate about **improving the quality of life** and **promoting stability for our residents** while **enhancing neighborhoods** through affordable housing.

## ► WHO WE ARE

MVAH Partners has been developing, constructing and managing multi-family communities since 1993. We currently have more than 6,000 units and over 99 properties. We continue to grow in the workforce & senior housing industry year after year. Our innovation and passion come from our 25 years of experience and 150 team members. We have a singular focus on developing quality workforce & senior housing for those who need it the most.



## CORPORATE TESTIMONIAL ◀

'The Leadership team of MVAH has been a fantastic partner of KeyBank for 15 years. We view MVAH as an industry leader in affordable housing development and management. Key's Community Development Lending & Investment Group is aggressively pursuing future business with MVAH. MVAH is knowledgeable in every aspect of development, construction and property management, with a thorough understanding of the complex financial tools involved in structuring community development deals. They bring a high degree of professionalism and provide well-structured and high-quality developments to lenders and investors and come highly recommended by KeyBank.'

- KeyBank

In every relationship, we work to **offer solutions and support** that **maximize a property's value** and **minimize time and work commitment.**

## ► WHAT WE DO

- Place Relationships First
- Develop
- Partner (For & Not-For-Profit)
- Assess Financial Feasibility
- Site Selection
- Predevelopment Activities
- Construction Oversight
- Architectural Design & Admin
- Property Management
- Lease-Up & Compliance
- Obtain Proper Zoning
- Establish & Maintain Relationships with Strategic Partners
- Perform Initial Feasibility Analysis
- Marketing & Environmental Due Diligence
- Apply For & Obtain Funding
- Assemble Design Team
- Acquire Permits
- Partner with Governmental Institutions
- Create Relationships
- Provide Win-Win Solutions
- Hold 100% of our Portfolio that we Originate & Develop



## ► RESIDENT TESTIMONIAL

'The staff at The Reserve at Engel Road has exceeded my expectations. The Community Manager's knowledge of tax credits as well as management skills are nothing but professional, informative and instantaneous. The community has beautiful curb appeal with clean grounds. Service requests are always completed within 24 hours by the Service Technicians. I highly recommend The Reserve at Engel Road.'

- Paige Ubiles, The Reserve at Engel Road, New Braunfels, TX





**Our strong relationships with Local Municipalities, Syndicators, Lenders, Housing Finance Agencies and other public agencies allow us to identify solutions for complex financing issues, secure proper funding and create high quality developments.**

#### ► CORPORATE TESTIMONIAL

'Regions Bank has enjoyed a good relationship with MVAH Partners. We value the experience of the team and fully support their recent move to create an independent company solely dedicated to affordable housing.'

- Regions Bank



#### ► HOW WE DO IT

- Low Income Housing Tax Credits (Section 42)
- Historic Credits (State & Federal)
- HUD/FHA Financing
- Conventional Financing
- Opportunity Zones

#### ► DEVELOPMENT TYPES

- Multi-Family
- Rehabilitations
- New Construction
- Adaptive Reuse
- Single-Family
- Urban Infill
- Sustainable Development
- Mixed-Income / Mixed-Use



We begin the development process with site selection and **work closely with our solely-dedicated design shop, construction management team and property management team to ensure the highest quality product** from start to finish.

#### ► CORPORATE TESTIMONIAL

'OCCH has had the pleasure of working with MVAH for over 15 years now. Brian, Michael and the team are consistently focused on producing high quality developments which creates tremendous value for their partners. It has been a fantastic partnership between OCCH and the principals of MVAH. OCCH has invested over \$150 million in over twenty successful developments with MVAH in the past 10 years. OCCH has repeatedly invested in these projects because of the high-quality products developed and the long-term view through professional management driven by their company.'

- Ohio Capital Corporation For Housing



#### RESIDENT TESTIMONIAL ◀



'Lucky Me! I looked at many places and then found Harrison Lofts. It has a great location and a beautiful property with a park nearby. It's also close to Walgreens, restaurants and the grocery store. It was almost too good to be true! The price was right with smiling faces, it's brand new and also pet friendly! I was looking for a nice and safe place to live. Lucky me I found a beautiful home and now I am smiling, too! Harrison lofts has it all.'

- Judy Richards, Harrison Lofts, Muscatine, IA

Every MVAH Partners Community is **strategically operated & marketed to create a consistent experience of quality, value & satisfaction** for property owners and their residents alike.

**Our dynamic professionals give our properties a competitive advantage and maximize property value.**

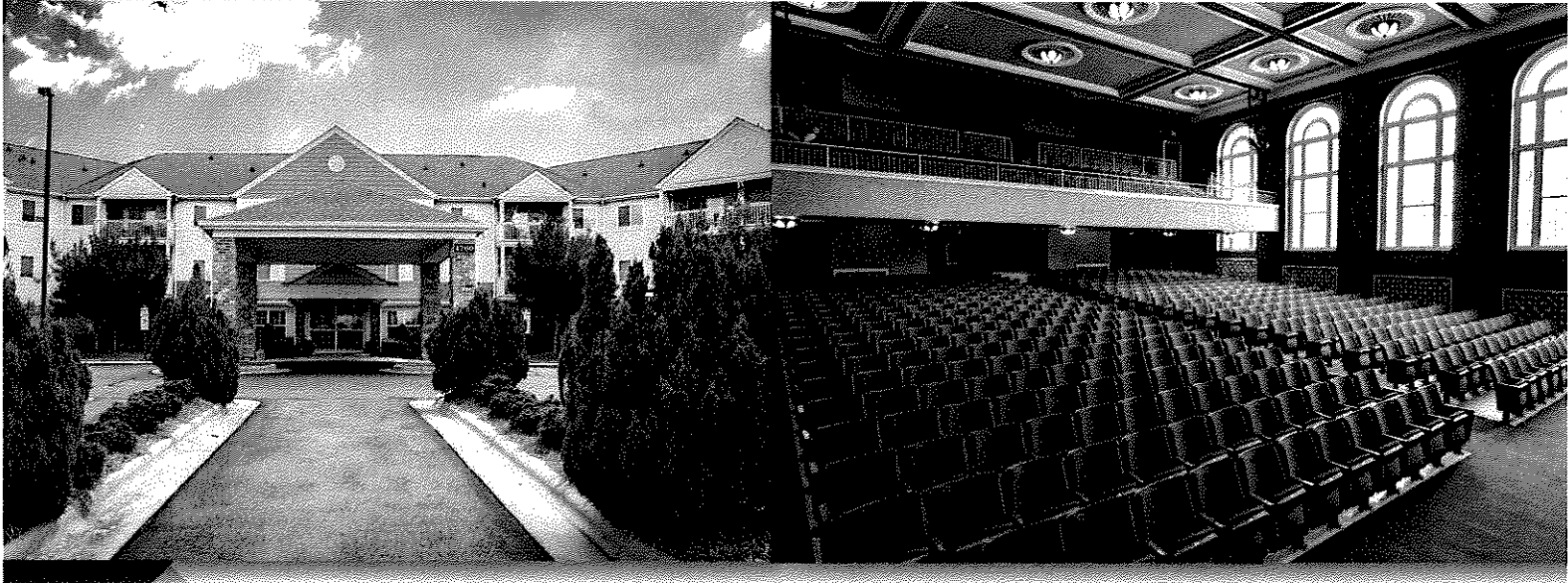

#### ► CORPORATE TESTIMONIAL

'Over the past 25 years St. Mary Development Corporation and MVAH have partnered together to develop 46 projects consisting of over 3,000 units in nine states. This longstanding partnership continues to be built on trust and a shared passion for affordable housing. Professionalism, experience, a talented staff and a continual pursuit of excellence are the reasons we have and will continue to partner with MVAH to create affordable homes for families and seniors.'

- St. Mary Development Corporation

#### RESIDENT TESTIMONIAL ◀



'I am very pleased to have chosen Reserve at McAlister as my place of residency. It's a great location, close to shopping and places to eat, comfortable apartments with a GREAT view! Most importantly they have a very professional and friendly staff. The move in process was smooth. The staff keeps you informed about what is going on in the community and anytime I have a service request it is promptly answered. I will continue to make Reserve at McAlister my home for as long as they have me.'

- Linda Faye Johnson, Reserve at McAlister, Ft. Worth, TX

**Our mission is to provide solutions to families.**  
**MVAH has a singular focus on developing quality affordable**  
**housing for those who need it most.**

This includes **over 99 affordable housing communities in more than 15 states.**



► **CORPORATE TESTIMONIAL**

'MVAH has been a reliable and trusted partner with RBC in over 25 LIHTC Investments. They act with integrity and stand behind their deals. One of our best development partners!'

- RBC Capital Markets

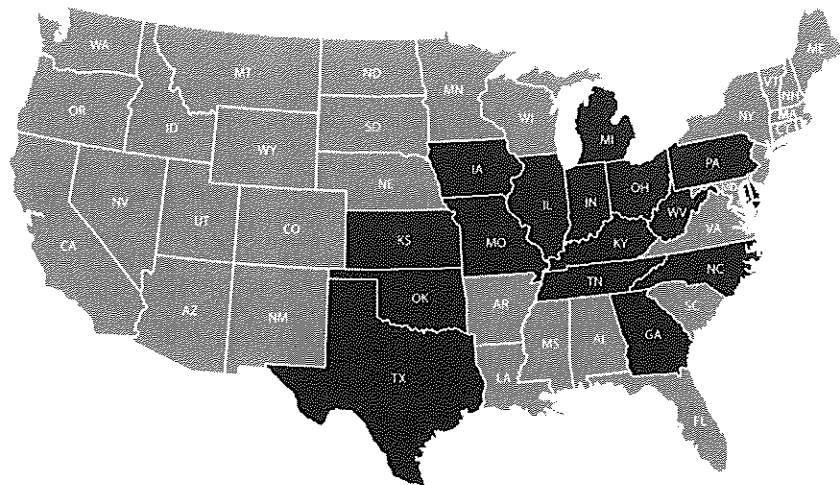

Georgia . Illinois . Indiana . Iowa . Kansas . Kentucky . Michigan . Missouri  
North Carolina . Ohio . Oklahoma . Pennsylvania . Tennessee . Texas . West Virginia  
Coming Soon: New York, Florida, Alabama, Wisconsin, Louisiana & Arkansas

**Affordable Housing Magazine ranked MVAH as 3rd  
of the Top 50 Affordable Housing Developers & 34th of the  
Top 50 Affordable Housing Owners in 2016.**



# MVAH

PARTNERS

Empower People. Enhance Communities.

**Office Locations:**

**Charlotte Office**

5960 Fairview Rd

Suite 402

Charlotte, NC 28210

**Cincinnati Office**

9100 Centre Pointe Dr

Suite 210

West Chester, OH 45069



[MVAHPartners.com](http://MVAHPartners.com)



## Development Team

- Developer: MVAH Development LLC
- Address: 9100 Centre Pointe Drive, Suite 210 West Chester, OH 45069
- Contact Person: Pete Schwiegeraht, Senior Vice President of Development
- Phone: (513) 259-7657
- Email: [pete.s@mvahpartners.com](mailto:pete.s@mvahpartners.com)
  
- Management Company: MVAH Management LLC
- Address: 9100 Centre Pointe Drive, Suite 210 West Chester, OH 45069
- Contact Person: Katy Wendel, Regional Vice President
- Phone: (937) 383-3672
- Email: [katy.wendel@mvahpartners.com](mailto:katy.wendel@mvahpartners.com)

MVAH Partners LLC (MVAH) was founded in 2018 after spinning off from the Miller-Valentine Group (MVG). MVAH is operating by the same highly successful team as it was under the MVG umbrella. MVG was founded in 1963, is an Ohio-based, nationally recognized, full-service real estate company. MVG is highly experienced in the successful (high quality, on time, and within program requirements) execution of multiple tax credit and other housing related transactions at various stages in the development process each year, across multiple states.

We pride ourselves on working with our partners to evaluate long-term financial strategies and means of implementation, considering ways to optimize portfolios and reposition assets, and proposing strategic partnerships that can potentially further economic and community development. This strategy has led to numerous awards, both regional and national. In 2016, Affordable Housing Finance magazine ranked Miller-Valentine Group as the 3rd largest Affordable Housing Developer and 34th largest Affordable Housing Owner.

MVAH consists of professionals with extensive experience acquiring, planning, financing, developing, leasing and managing multifamily assets. Our experience in affordable housing development has prompted us to establish and implement a work model that maximizes both efficiency and creativity. Each development is directly managed by a team of Development staff and consistently monitored. This multi-disciplinary approach ensures reliable execution of complex developments.

MVAH has demonstrated capacity to successfully meet program guidelines on all developments currently in the development process, under construction, and in the future business pipeline. MVAH has 23 employees and 3 will be dedicated to the proposed project. These individuals are Pete Schwiegeraht, Denise Blake, and Sean Beismann. Mr. Schwiegeraht will serve as the project manager and coordinate development efforts through stabilization.



## Who We Are....

MVAH Partners LLC (MVAH; formerly Miller-Valentine Group) began developing affordable housing in 1993. Since then, more than 7,000 affordable housing units have been developed, ranging across a broad spectrum of housing types: multi-story apartment homes for families and seniors, single-story “villa” style apartment homes, single-family, townhomes, acquisition-rehab, and adaptive reuse (including historic). MVAH has a singular focus, which is to be a leading provider of quality affordable housing for those who need it most. This now includes over 90 affordable housing properties owned in fifteen states. MVAH has extensive experience with turnkey development as well, and value our long-term partnerships and relationships with non-profits and public agencies and will continue to build upon those strong relationships.

2018 brought a change in the ownership structure, due to the spin-off of Miller-Valentine Group's (MVG) affordable housing business. This spin-off was determined by leadership to be in the best interest for both the affordable and commercial businesses of MVG to thrive moving forward. The team members, and their extensive experience with the affordable housing industry remain unchanged. What did change was the ability for the respective businesses to focus on what they excel at, albeit separately.

MVAH Development, f/k/a MV Residential Development (MVRD), is a recent spin-off of the development arm of MVG's affordable housing division. MVAH Development is a Cincinnati and Charlotte-based, nationally recognized, affordable housing developer. MVAH Development will continue with the same key principals and development staff; in other words, it's business as usual. Affordable Housing Finance magazine ranked MVRD as 3rd of the Top 50 Affordable Housing Developers and 34th of the Top 50 Affordable Housing Owners in 2016.

MVAH has been successful in receiving LIHTC awards on an ongoing basis. We creatively approach the financing of developments, using multiple sources of funding as a matter of course in order to supplement LIHTC awards. These include NSP, HOME, FHLB's Affordable Housing Program, HUD and USDA programs, and a plethora of others. We have built strong, ongoing relationships with key lenders, syndicators, Housing Finance Agencies, and other public agencies that allow us to identify solutions to complex financing issues, secure the funding, and ultimately develop the properties.

Both former partners of MVG, the principals of MVAH are Brian McGeady and Michael Riechman. Between them, they have over three and a half decades of experience in the tax credit industry.

Brian McGeady guides the development activities of the affordable housing division responsible for the strategic planning, acquisitions, development process, feasibility analysis and the creation of strategic housing partnerships with both non-profit and for-profit organizations. Under Brian's leadership, the group has produced an average of nine, 9% tax credit allocations over the last eight years. Product types include senior communities, multifamily and single-family homes financed with both 9% and 4% credits.





His expertise includes the development of new construction, rehabilitation, and adaptive reuse properties into affordable housing. In 2004 through 2005, he was with Paramount Financial Group, underwriting tax credit properties, involved in more than \$150 million of equity investment.

Michael Riechman is responsible for the Investment Management platform that includes capital raising, investment structuring, investor relations, property management, asset management, accounting and compliance. Prior to joining MVAH, Michael was a Senior Managing Director and head of the Affordable Housing equity group at Centerline Capital Group. His responsibilities included syndications and portfolio dispositions.

He was a member of the Executive Management Team. Prior to Centerline, he was with RBC Capital Markets where he spent eight years, most recently as Managing Director responsible for tax credit investments. There he led the tax credit syndication platform that included: originations and syndications, investments, pricing and structuring. The syndication platform had an annual investment volume of approximately \$600 Million.

MVAH consists of professionals with extensive experience acquiring, planning, financing, developing, leasing and managing multifamily assets. MVAH's experience in affordable housing development has prompted the establishment and implementation of a work model that maximizes both efficiency and creativity. Each development is directly managed and monitored by a regional team of development staff. This multi-disciplinary approach amongst the team ensures reliable execution of complex developments. Three individuals (Pete Schwiegeraht, Denise Blake, and Sean Beismann) will be dedicated to the proposed Broadway Lofts development and will lead and coordinate development efforts through stabilization.



## Brian McGeady

Managing Partner

---

9100 Centre Pointe Drive, Suite 210 ■ West Chester, OH 45069  
513-964-1141 ■ [brian.mcgeady@mvahpartners.com](mailto:brian.mcgeady@mvahpartners.com) ■ [www.mvahpartners.com](http://www.mvahpartners.com)

### Experience & Expertise

Brian McGeady guides the development activities of MVAH Partners and is responsible for the strategic planning, acquisitions, development process, feasibility analysis and the creation of strategic housing partnerships with both non-profit and for-profit organizations. Under Brian's leadership, the group has produced an average of nine, 9% tax credit allocations over the last eight years. In 2016, the company was named the 3<sup>rd</sup> largest affordable housing developer in the country for new units created. Product types include senior communities, multifamily and single family homes financed with both 9% and 4% credits.

His expertise includes the development of new construction, rehabilitation, and adaptive reuse properties into affordable housing. In 2004 through 2005, he was with Paramount Financial Group, underwriting tax credit properties; involved in more than \$150 million of equity investment.

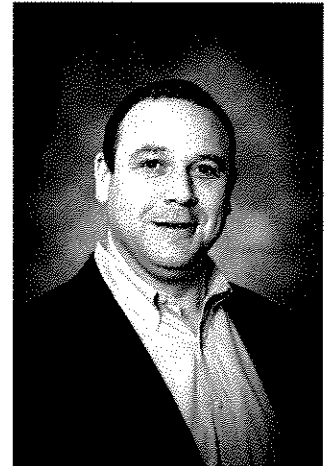

### Professional Associations

- Vice President, Ohio Housing Council
- Board, Mother Teresa Catholic Elementary
- Member, National Association of Home Builders
- Member, (YPO) Young President's Association
- Member, HAG (Housing Advisory Group)
- Former Board Member, March of Dimes, Southwest Ohio Chapter

### Education

- B.S., Finance, University of Dayton
- M.B.A., University of Cincinnati

---

**Empower People. Enhance Communities.**





# Michael Riechman

Managing Partner

---

5950 Fairview Road, Suite 402 ■ Charlotte, NC 28210  
704-323-8938 ■ michael.riechman@mvahpartners.com ■ www.mvahpartners.com

## Experience & Expertise

Michael Riechman is founding member and Managing Partner of MVAH Partners, an affordable housing developer, owner, and operator. Prior to MVAH Partners, he was a member of the Executive Team of Miller-Valentine Group and responsible for the Investment Management platform that includes capital raising, investment structuring, investor relations, property management, asset management, accounting and compliance.

Prior to joining Miller-Valentine, Michael was a Senior Managing Director and head of the Affordable Housing equity group at Centerline Capital Group. His responsibilities included syndications and portfolio dispositions. He was a member of the Executive Management Team. Prior to Centerline, he was with RBC Capital Markets where he spent eight years, most recently as Managing Director responsible for tax credit investments. There he led the tax credit syndication platform that included: originations and syndications, investments, pricing and structuring. The syndication platform had an annual investment volume of approximately \$600 Million.

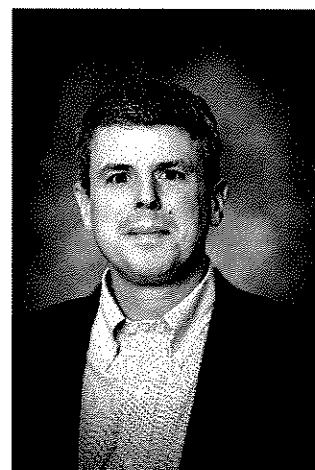

## Professional Associations

- Member, NH&RA (National Housing & Rehabilitation Association)
- Member, HAG (Housing Advisory Group)

## Education

- B.B.A., Accounting, University of Cincinnati
- M.B.A., Finance/Real Estate, American University



# Pete Schwiegeraht

Senior Vice President of Development - Midwest Region



## Experience & Expertise

- Land Acquisition
- Land Development
- Project Management
- Community Planning
- Economic Development
- Architecture
- Adaptive-Reuse
- Mixed-Use Development
- Historic Preservation
- Class-A Market Rate Apartments
- Tax Credit Housing
- HUD / Section 8
- Single Family Rental Homes
- In-Fill / Revitalization

## Projects

### WaterStone Landing

Perrysburg, OH - 288 Market Rate Units

### Whitehouse Square Senior Village

Whitehouse, OH - 36 Senior Units

### Carriage Trails Senior Village

Huber Heights, OH - 42 Senior Units

### Sylvania Senior Residence

Sylvania, OH - 51 Senior Apartments and Villas

### One Penrose Place

Lawrence, IN - 45 Senior Units

### Summit Points

Lawrenceburg, IN - 83 Workforce Housing Units

### Central Park Place

Columbus, IN - 63 Senior Housing Units

### Patterson Pointe Senior Residence

Bloomington, IN - 61 Senior Apartments

### Palm House Apartments

Wooster, OH - 62 Family Oriented Section 8 Units

### The Reserve at Lakeview Landing

Huron, OH - 48 Senior Apartments and Villas

### The Lofts at Roberts

Muncie, IN - 83 Senior Housing Units w/ 1st Floor Retail (Historic/Adaptive)

### Twin Lakes Senior Villas

Rantoul, IL - 42 Senior Apartments

### Southwick Manor

Brunswick, OH - 54 Senior Housing Units

### Harbor Town Senior Residence

Perrysburg, OH - 69 Senior Housing Units

### Park Lofts

Huntington, IN - 59 Senior Housing Units (Adaptive)

### Newton Senior Residence

Newton, IA - 45 Senior Housing Units

### Morton Senior Residence

Morton, IL - 61 Senior Housing Units (Adaptive)

### Jasper Lofts

Jasper, IN - 67 Workforce Housing Units (Adaptive)

### Southridge Senior Lofts

Des Moines, IA - 51 Senior Housing Units

### Keokuk Senior Lofts

Keokuk, IA - 45 Senior Housing Units

### Centerville Senior Lofts

Centerville, IA - 44 Senior Housing Units

## Education

- Major Architecture & Environmental Design, Bowling Green State University
- M. Comm. Pl., University of Cincinnati (DAAP) – 2 Years



# Sean Beismann

Underwriting Manager, MVAH Development LLC



## Experience & Expertise

Sean is involved in the strategic planning, deal structuring and maintenance of strategic housing partnerships with non-profit and for-profit organizations. He has played an instrumental role in helping drive the geographical expansion of the organization. Sean has been involved in the development process and financing of over 4,500 apartment homes throughout fourteen states. As Underwriting Manager, he leads a team of individuals involved in the underwriting of tax credit applications throughout the organization's footprint.

Sean has experience with developments containing multiple sources of financing and/or funding types, including: 4%/9% Tax Credits, Federal/State Historic Tax Credits, State Tax Credits, HOME, City/County Funding, NeighborWorks, Federal Home Loan Bank, Tax Credit Assistance Program, Tax Credit Exchange, Neighborhood Stabilization Program, TIFs/Abatements/PILOTS and Rural Development. Furthermore, his experience with development extends to those involving Supportive Services, Permanent Supportive Housing, Mark-to-Market, Project-Based Vouchers, and Lease-Purchase development. Overall, Sean has been involved in the closing of over 80 developments, totaling over \$750MM in total development cost since 2001, which was the start of his career in the affordable housing industry.

## Projects

- Multi-family Housing
- Single family Housing
- New Construction
- Preservation of Affordable Housing
- Historic and Non-Historic Adaptive Reuse

## Certifications

ULI Real Estate Development

## Education

B.S., Finance & Accounting, University of Cincinnati



# Denise Blake

Project Management Director, MVAH Development LLC

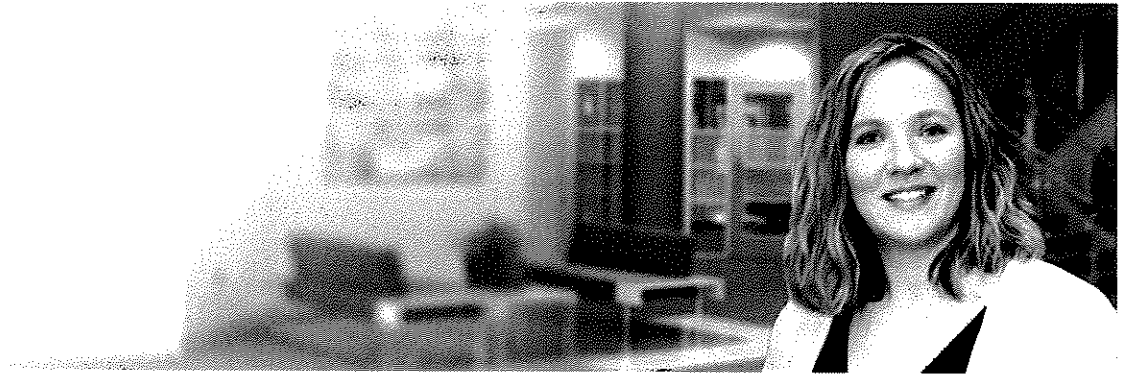

## Experience & Expertise

Denise Blake provides the overall leadership of the project management (PM) team. Denise understands the overall closing goals for each development, assists in the collaboration efforts with third party preconstruction services teams, and leads a team of individuals, Development Directors, through the "Application to Award" and "Award to Construction" processes. The PM team is responsible for the oversight of the Award to Construction timeline and acts as an Owner's Representative once a development is under construction. Denise is also a part of the Midwest Development team that is responsible for the land acquisition and development activities for affordable housing in Ohio, Indiana and Michigan. She maintains and preserves strategic housing partnerships with non-profit organizations, state housing finance agencies, and other industry professionals. She also provides presentations to local municipalities for support and approvals of variances, site plans, and rezoning strategies. Additionally, she negotiates with and directs the work of outside consultants as well as coordinates in-house developments.

Denise has been involved in the development and finance of more than 2,000 apartment units in Ohio, Iowa, Indiana, Michigan, Pennsylvania, Texas, and Oklahoma since 2001, which was the start of her career in the affordable housing industry.

## Projects

- Multi-family Housing
- Single Family Housing
- New Construction
- Preservation of Affordable Housing
- Historic and Non-Historic Adaptive Reuse

## Education

- B.A., Communication, University of Cincinnati



## Developer Past Experience

### Experience Operating and Maintaining Multifamily Affordable Housing

All MVAH Partners developments listed below are affordable in nature and utilize the Low-Income Housing Tax Credit (LIHTC) as well as provide a variety of services to residents.

1. Hampshire Landing II
  - Location: Joplin Missouri
  - Unit Count: 48 units (new construction)
  - Owner: MVAH Holding LLC
  - Address: 9100 Centre Pointe Dr. West Chester OH, 45069
  - Email: [brian.mcgeady@mvahpartners.com](mailto:brian.mcgeady@mvahpartners.com)
  - Phone: 513-964-1141
  - Key Staff: MVAH Development & Management
  - Cost: \$7,700,000
  - Place in Service Date: 5/9/2019
2. 4th Avenue Lofts
  - Location: Clinton Iowa
  - Unit Count: 48 units (new construction)
  - Owner: MVAH Holding LLC
  - Address: 9100 Centre Pointe Dr. West Chester OH, 45069
  - Email: [brian.mcgeady@mvahpartners.com](mailto:brian.mcgeady@mvahpartners.com)
  - Phone: 513-964-1141
  - Key Staff: MVAH Development & Management
  - Cost: \$9,200,000
  - Place in Service Date: 12/28/2017
3. Harrison Lofts
  - Location: Muscatine Iowa
  - Unit Count: 52 units (new construction)
  - Owner: MVAH Holding LLC
  - Address: 9100 Centre Pointe Dr. West Chester OH, 45069
  - Email: [brian.mcgeady@mvahpartners.com](mailto:brian.mcgeady@mvahpartners.com)
  - Phone: 513-964-1141
  - Key Staff: MVAH Development & Management
  - Cost: \$9,700,000
  - Place in Service Date: 7/24/2018



4. Bottleworks Lofts

- Location: Fort Wayne Indiana
- Unit Count: 50 units (adaptive reuse/new construction)
- Owner: MVAH Holding LLC
- Address: 9100 Centre Pointe Dr. West Chester OH, 45069
- Email: [brian.mcgeady@mvahpartners.com](mailto:brian.mcgeady@mvahpartners.com)
- Phone: 513-964-1141
- Key Staff: MVAH Development & Management
- Cost: \$14,500,000
- Place in Service Date: 12/31/2018

5. Reserve at Hagan

- Location: Whitehouse Texas
- Unit Count: 72 units (new construction)
- Owner: MVAH Holding LLC
- Address: 9100 Centre Pointe Dr. West Chester OH, 45069
- Email: [brian.mcgeady@mvahpartners.com](mailto:brian.mcgeady@mvahpartners.com)
- Phone: 513-964-1141
- Key Staff: MVAH Development & Management
- Cost: \$12,000,000
- Place in Service Date: 12/18/2018

6. Riverside Senior Lofts

- Location: Riverside Ohio
- Unit Count: 62 units (new construction)
- Owner: MVAH Holding LLC
- Address: 9100 Centre Pointe Dr. West Chester OH, 45069
- Email: [brian.mcgeady@mvahpartners.com](mailto:brian.mcgeady@mvahpartners.com)
- Phone: 513-964-1141
- Key Staff: MVAH Development & Management
- Cost: \$9,300,000
- Place in Service Date: 11/5/2018

7. South Court Senior Villas (Partnership with Median Metropolitan Housing Authority)

- Location: Medina Ohio
- Unit Count: 48 units (new construction)
- Owner: MVAH Holding LLC
- Address: 9100 Centre Pointe Dr. West Chester OH, 45069
- Email: [brian.mcgeady@mvahpartners.com](mailto:brian.mcgeady@mvahpartners.com)
- Phone: 513-964-1141
- Key Staff: MVAH Development & Management



- Cost: \$9,300,000
- Place in Service Date: 8/29/2018

#### 8. Vine Street Lofts

- Location: Jasper Indiana
- Unit Count: 62 units (adaptive reuse)
- Owner: MVAH Holding LLC
- Address: 9100 Centre Pointe Dr. West Chester OH, 45069
- Email: [brian.mcgeady@mvapartners.com](mailto:brian.mcgeady@mvapartners.com)
- Phone: 513-964-1141
- Key Staff: MVAH Development & Management
- Cost: \$13,700,000
- Place in Service Date: 8/30/2018

#### 9. Centerville Senior Lofts

- Location: Centerville Iowa
- Unit Count: 44 units (new construction)
- Owner: MVAH Holding LLC
- Address: 9100 Centre Pointe Dr. West Chester OH, 45069
- Email: [brian.mcgeady@mvapartners.com](mailto:brian.mcgeady@mvapartners.com)
- Phone: 513-964-1141
- Key Staff: MVAH Development & Management
- Cost: \$7,200,000
- Place in Service Date: 12/18/2017

#### 10. Jasper Lofts

- Location: Jasper Indiana
- Unit Count: 67 units (adaptive reuse)
- Income Targeting (% of AMI): 30%,40%,50%,60%
- Owner: MVAH Holding LLC
- Address: 9100 Centre Pointe Dr. West Chester OH, 45069
- Email: [brian.mcgeady@mvapartners.com](mailto:brian.mcgeady@mvapartners.com)
- Phone: 513-964-1141
- Key Staff: MVAH Development & Management
- Cost: \$13,900,000
- Place in Service Date: 5/31/2017

#### 11. Keokuk Senior Lofts

- Location: Keokuk Iowa
- Unit Count: 45 units (new construction)
- Owner: MVAH Holding LLC
- Address: 9100 Centre Pointe Dr. West Chester OH, 45069



- Email: [brian.mcgeady@mvahpartners.com](mailto:brian.mcgeady@mvahpartners.com)
- Phone: 513-964-1141
- Key Staff: MVAH Development & Management
- Cost: \$7,700,000
- Place in Service Date: 12/27/2017

#### 12. Market Street Lofts

- Location: East Liverpool Ohio
- Unit Count: 45 units (new construction)
- Owner: MVAH Holding LLC
- Address: 9100 Centre Pointe Dr. West Chester OH, 45069
- Email: [brian.mcgeady@mvahpartners.com](mailto:brian.mcgeady@mvahpartners.com)
- Phone: 513-964-1141
- Key Staff: MVAH Development & Management
- Cost: \$9,900,000
- Place in Service Date: 12/22/2017

#### 13. Mulberry Street Properties (Harrisburg Housing Authority Partnership)

- Location: Harrisburg Pennsylvania
- Unit Count: 50 units (new construction)
- Owner: Harrisburg Housing Authority
- Address: 351 Chestnut St. Harrisburg, PA 17101
- Email: [hha@harrisburghousing.org](mailto:hha@harrisburghousing.org)
- Phone: 717-232-6781
- Key Staff: MVAH Development
- Cost: \$16,500,000
- Place in Service Date: Under Construction

#### 14. Reserve at Edison Hill

- Location: Parkersburg West Virginia
- Unit Count: 30 units (new construction)
- Owner: MVAH Holding LLC
- Address: 9100 Centre Pointe Dr. West Chester OH, 45069
- Email: [brian.mcgeady@mvahpartners.com](mailto:brian.mcgeady@mvahpartners.com)
- Phone: 513-964-1141
- Key Staff: MVAH Development & Management
- Cost: \$7,800,000
- Place in Service Date: 12/12/2017

#### 15. Reserve at Engel Road (Similar metro to Milwaukee as well as size/complexity)

- Location: New Braunfels Texas





- Unit Count: 96 units (new construction)
- Owner: MVAH Holding LLC
- Address: 9100 Centre Pointe Dr. West Chester OH, 45069
- Email: [brian.mcgeady@mvapartners.com](mailto:brian.mcgeady@mvapartners.com)
- Phone: 513-964-1141
- Key Staff: MVAH Development & Management
- Place in Service Date: 12/15/2017

16. Reserve at Quebec (Similar metro to Milwaukee as well as size/complexity)

- Location: Fort Worth Texas
- Unit Count: 296 (new construction)
- Owner: MVAH Holding LLC
- Address: 9100 Centre Pointe Dr. West Chester OH, 45069
- Email: [brian.mcgeady@mvapartners.com](mailto:brian.mcgeady@mvapartners.com)
- Phone: 513-964-1141
- Key Staff: MVAH Development & Management
- Cost: \$46,800,000
- Place in Service Date: Under Construction

17. Southridge Senior Lofts

- Location: Des Moines Iowa
- Unit Count: 52 units (new construction)
- Owner: MVAH Holding LLC
- Address: 9100 Centre Pointe Dr. West Chester OH, 45069
- Email: [brian.mcgeady@mvapartners.com](mailto:brian.mcgeady@mvapartners.com)
- Phone: 513-964-1141
- Key Staff: MVAH Development & Management
- Cost: \$8,400,000
- Place in Service Date: 12/29/2017

18. Whitehouse Square Townhomes

- Location: Whitehouse Ohio
- Unit Count: 55 units (new construction)
- Owner: MVAH Holding LLC
- Address: 9100 Centre Pointe Dr. West Chester OH, 45069
- Email: [brian.mcgeady@mvapartners.com](mailto:brian.mcgeady@mvapartners.com)
- Phone: 513-964-1141
- Key Staff: MVAH Development & Management
- Cost: \$11,400,000
- Place in Service Date: 5/31/2017



19. Gardens at Harvest Point (Similar metro to Milwaukee as well as size/complexity)

- Location: Augusta Georgia
- Unit Count: 256 (new construction)
- Owner: MVAH Holding LLC
- Address: 9100 Centre Pointe Dr. West Chester OH, 45069
- Email: [brian.mcgeady@mvahpartners.com](mailto:brian.mcgeady@mvahpartners.com)
- Phone: 513-964-1141
- Key Staff: MVAH Development & Management
- Cost: \$35,100,000
- Place in Service Date: Under Construction

20. Burkett Place

- Location: North Strabane Pennsylvania
- Unit Count: 48 units (new construction)
- Owner: MVAH Holding LLC
- Address: 9100 Centre Pointe Dr. West Chester OH, 45069
- Email: [brian.mcgeady@mvahpartners.com](mailto:brian.mcgeady@mvahpartners.com)
- Phone: 513-964-1141
- Key Staff: MVAH Development & Management
- Cost: \$11,400,000
- Place in Service Date: 12/8/2017

21. The Residence at Eagles Point

- Location: Eaton Ohio
- Unit Count: 40 units (adaptive reuse)
- Owner: MVAH Holding LLC
- Address: 9100 Centre Pointe Dr. West Chester OH, 45069
- Email: [brian.mcgeady@mvahpartners.com](mailto:brian.mcgeady@mvahpartners.com)
- Phone: 513-964-1141
- Key Staff: MVAH Development & Management
- Cost: \$12,400,000
- Place in Service Date: 12/20/2016

22. Galena Estates

- Location: Galena Kansas
- Unit Count: 40 units (new construction)
- Owner: MVAH Holding LLC
- Address: 9100 Centre Pointe Dr. West Chester OH, 45069
- Email: [brian.mcgeady@mvahpartners.com](mailto:brian.mcgeady@mvahpartners.com)
- Phone: 513-964-1141
- Key Staff: MVAH Development & Management



- Cost: \$6,800,000
- Place in Service Date: 8/22/2016

23. Huntingburg Senior Residence

- Location: Huntingburg Indiana
- Unit Count: 45 units (adaptive reuse)
- Owner: MVAH Holding LLC
- Address: 9100 Centre Pointe Dr. West Chester OH, 45069
- Email: [brian.mcgeady@mvahpartners.com](mailto:brian.mcgeady@mvahpartners.com)
- Phone: 513-964-1141
- Key Staff: MVAH Development & Management
- Cost: \$9,000,000
- Place in Service Date: 6/24/2016

24. Morton Senior Residence

- Location: Morton Illinois
- Unit Count: 61 units (adaptive reuse)
- Owner: MVAH Holding LLC
- Address: 9100 Centre Pointe Dr. West Chester OH, 45069
- Email: [brian.mcgeady@mvahpartners.com](mailto:brian.mcgeady@mvahpartners.com)
- Phone: 513-964-1141
- Key Staff: MVAH Development & Management
- Cost: \$10,300,000
- Place in Service Date: 12/27/2016

25. Reserve at Rosebud

- Location: Clarksburg West Virginia
- Unit Count: 35 units (new construction)
- Owner: MVAH Holding LLC
- Address: 9100 Centre Pointe Dr. West Chester OH, 45069
- Email: [brian.mcgeady@mvahpartners.com](mailto:brian.mcgeady@mvahpartners.com)
- Phone: 513-964-1141
- Key Staff: MVAH Development & Management
- Cost: \$7,900,000
- Place in Service Date: 6/16/2016

26. Roosevelt Homes II

- Location: Dayton Ohio
- Unit Count: 30 units (new construction)
- Owner: MVAH Holding LLC
- Address: 9100 Centre Pointe Dr. West Chester OH, 45069
- Email: [brian.mcgeady@mvahpartners.com](mailto:brian.mcgeady@mvahpartners.com)



- Phone: 513-964-1141
- Key Staff: MVAH Development & Management
- Cost: \$7,200,000
- Place in Service Date: 3/24/2016

27. Cape's Landing

- Location: Fayetteville North Carolina
- Unit Count: 96 (new construction)
- Owner: MVAH Holding LLC
- Address: 9100 Centre Pointe Dr. West Chester OH, 45069
- Email: [brian.mcgeady@mvahpartners.com](mailto:brian.mcgeady@mvahpartners.com)
- Phone: 513-964-1141
- Key Staff: MVAH Development & Management
- Cost: \$12,000,000
- Place in Service Date: 12/13/2016

28. Water Tower Park Senior Village

- Location: Gray Georgia
- Unit Count: 72 units (new construction)
- Owner: MVAH Holding LLC
- Address: 9100 Centre Pointe Dr. West Chester OH, 45069
- Email: [brian.mcgeady@mvahpartners.com](mailto:brian.mcgeady@mvahpartners.com)
- Phone: 513-964-1141
- Key Staff: MVAH Development & Management
- Cost: \$11,100,000
- Place in Service Date: 11/1/2016

29. Ashley Grove Senior Residence

- Location: Mount Orab Ohio
- Unit Count: 43 units (new construction)
- Owner: MVAH Holding LLC
- Address: 9100 Centre Pointe Dr. West Chester OH, 45069
- Email: [brian.mcgeady@mvahpartners.com](mailto:brian.mcgeady@mvahpartners.com)
- Phone: 513-964-1141
- Key Staff: MVAH Development & Management
- Cost: \$7,800,000
- Place in Service Date: 1/9/2015

30. Harbor Town Senior Residence

- Location: Perrysburg Ohio
- Unit Count: 69 units (new construction)
- Owner: MVAH Holding LLC



- Address: 9100 Centre Pointe Dr. West Chester OH, 45069
- Email: [brian.mcgeady@mvahpartners.com](mailto:brian.mcgeady@mvahpartners.com)
- Phone: 513-964-1141
- Key Staff: MVAH Development & Management
- Cost: \$10,900,000
- Place in Service Date: 8/27/2015

31. Newton Senior Residence

- Location: Newton Iowa
- Unit Count: 53 units (new construction)
- Owner: MVAH Holding LLC
- Address: 9100 Centre Pointe Dr. West Chester OH, 45069
- Email: [brian.mcgeady@mvahpartners.com](mailto:brian.mcgeady@mvahpartners.com)
- Phone: 513-964-1141
- Key Staff: MVAH Development & Management
- Cost: \$8,500,000
- Place in Service Date: 10/28/2015

32. Oak Ridge Apartments

- Location: Nolanville Texas
- Unit Count: 48 units (new construction)
- Owner: MVAH Holding LLC
- Address: 9100 Centre Pointe Dr. West Chester OH, 45069
- Email: [brian.mcgeady@mvahpartners.com](mailto:brian.mcgeady@mvahpartners.com)
- Phone: 513-964-1141
- Key Staff: MVAH Development & Management
- Cost: \$6,900,000
- Place in Service Date: 6/16/2015

33. Park Lofts at Huntington

- Location: Huntington Indiana
- Unit Count: 59 units (adaptive reuse/new construction)
- Owner: MVAH Holding LLC
- Address: 9100 Centre Pointe Dr. West Chester OH, 45069
- Email: [brian.mcgeady@mvahpartners.com](mailto:brian.mcgeady@mvahpartners.com)
- Phone: 513-964-1141
- Key Staff: MVAH Development & Management
- Cost: \$11,400,000
- Place in Service Date: 12/30/2015

34. Reserve at McAlister

- Location: Fort Worth Texas



- Unit Count: 124 units (new construction)
- Owner: MVAH Holding LLC
- Address: 9100 Centre Pointe Dr. West Chester OH, 45069
- Email: [brian.mcgeady@mvahpartners.com](mailto:brian.mcgeady@mvahpartners.com)
- Phone: 513-964-1141
- Key Staff: MVAH Development & Management
- Cost: \$17,500,000
- Place in Service Date: 10/9/2015

35. Reserve at Spencer

- Location: Spencer Oklahoma
- Unit Count: 54 units (new construction)
- Owner: MVAH Holding LLC
- Address: 9100 Centre Pointe Dr. West Chester OH, 45069
- Email: [brian.mcgeady@mvahpartners.com](mailto:brian.mcgeady@mvahpartners.com)
- Phone: 513-964-1141
- Key Staff: MVAH Development & Management
- Cost: \$9,100,000
- Place in Service Date: 12/17/2015

36. Southwick Manor Apartments (Partnership with Medina Metropolitan Housing Authority)

- Location: Brunswick Ohio
- Unit Count: 54 units (new construction)
- Owner: MVAH Holding LLC
- Address: 9100 Centre Pointe Dr. West Chester OH, 45069
- Email: [brian.mcgeady@mvahpartners.com](mailto:brian.mcgeady@mvahpartners.com)
- Phone: 513-964-1141
- Key Staff: MVAH Development & Management
- Cost: \$9,200,000
- Place in Service Date: 9/24/2015

37. Worthington Creek Apartments

- Location: Parkersburg West Virginia
- Unit Count: 36 (new construction)
- Owner: MVAH Holding LLC
- Address: 9100 Centre Pointe Dr. West Chester OH, 45069
- Email: [brian.mcgeady@mvahpartners.com](mailto:brian.mcgeady@mvahpartners.com)
- Phone: 513-964-1141
- Key Staff: MVAH Development & Management
- Cost: \$6,600,000
- Place in Service Date: 9/9/2015



#### 38. Hampshire Landing

- Location: Joplin Missouri
- Unit Count: 84 units (new construction)
- Owner: MVAH Holding LLC
- Address: 9100 Centre Pointe Dr. West Chester OH, 45069
- Email: [brian.mcgeady@mvahpartners.com](mailto:brian.mcgeady@mvahpartners.com)
- Phone: 513-964-1141
- Key Staff: MVAH Development & Management
- Cost: \$13,800,000
- Place in Service Date: 7/19/2013

#### 39. Huron Senior Residence

- Location: Huron Ohio
- Unit Count: 45 units (new construction)
- Owner: MVAH Holding LLC
- Address: 9100 Centre Pointe Dr. West Chester OH, 45069
- Email: [brian.mcgeady@mvahpartners.com](mailto:brian.mcgeady@mvahpartners.com)
- Phone: 513-964-1141
- Key Staff: MVAH Development & Management
- Cost: \$8,00,000
- Place in Service Date: 12/24/2013

#### 40. Lofts at Roberts

- Location: Muncie Indiana
- Unit Count: 83 units (adaptive reuse)
- Owner: MVAH Holding LLC
- Address: 9100 Centre Pointe Dr. West Chester OH, 45069
- Email: [brian.mcgeady@mvahpartners.com](mailto:brian.mcgeady@mvahpartners.com)
- Phone: 513-964-1141
- Key Staff: MVAH Development & Management
- Cost: \$15,700,000
- Place in Service Date: 3/31/2014

#### 41. Riverside Landing at Delaware Place

- Location: Delaware Ohio
- Unit Count: 63 units (new construction)
- Owner: MVAH Holding LLC
- Address: 9100 Centre Pointe Dr. West Chester OH, 45069
- Email: [brian.mcgeady@mvahpartners.com](mailto:brian.mcgeady@mvahpartners.com)
- Phone: 513-964-1141
- Key Staff: MVAH Development & Management



- Cost: \$11,500,000
- Place in Service Date: 12/26/2013

42. Silversage Point at Western Center (Similar metro to Milwaukee as well as size/complexity)

- Location: Fort Worth
- Unit Count: 120 units (new construction)
- Owner: MVAH Holding LLC
- Address: 9100 Centre Pointe Dr. West Chester OH, 45069
- Email: [brian.mcgeady@mvapartners.com](mailto:brian.mcgeady@mvapartners.com)
- Phone: 513-964-1141
- Key Staff: MVAH Development & Management
- Cost: \$17,340,454
- Place in Service Date: 12/23/2014

43. Twin Lakes Senior Villas

- Location: Rantoul Illinois
- Unit Count: 42 units (new construction)
- Owner: MVAH Holding LLC
- Address: 9100 Centre Pointe Dr. West Chester OH, 45069
- Email: [brian.mcgeady@mvapartners.com](mailto:brian.mcgeady@mvapartners.com)
- Phone: 513-964-1141
- Key Staff: MVAH Development & Management
- Cost: \$7,900,000
- Place in Service Date: 10/21/2013





MVAH is committed to providing residents with access to supportive services. Since community-based non-profits are typically more attuned to the needs of local residents, MVAH often partners with these organizations to coordinate the delivery of these services. A dedicated service coordinator is responsible for the implementation of the supportive services. The coordinator networks with local service agencies in coordinating the services as needed, and also acts as the liaison for any initiatives unique to the development, such as Workforce or Health Care programs. Many of the services required by residents are ultimately provided through referrals to other local non-profit agencies. However, the service coordinator does assist in the provision of individualized case management, and continually monitors the use, savings, and success of the Supportive Service Plan. New residents typically receive a brochure notifying them of local support programs that are available and are encouraged to contact the Service Coordinator either by phone or in person when the coordinator's on-site representative is present.

While the supportive services offered can vary from project to project, the following are some of the services commonly provided at MVAH properties:

- Meals and Nutrition – Residents will be educated about the importance of good nutrition. In-Home and congregate meals will also be available daily
- Housekeeping – Light housekeeping services will be available to residents
- Transportation – The supportive services coordinator will ensure that adequate transportation services are available to residents at the site
- Assistance with Daily Needs – Residents will have access to caregiver assistance with daily needs
- Healthcare – Residents will be provided with information about referrals to home health services including services such as health care screenings, dental care, nursing care, rehabilitation and physical therapy, and chronic illness treatment
- Financial Literacy – Residents will have access to financial literacy, credits counseling and other basic education such as GED and ESL classes
- Education – Residents will have access to basic education, workforce /vocational training, education for mature adults, and other educational programs
- Jobs Programs – Residents will have access to jobs preparedness and job attainment programs
- Regularly Scheduled Activity Programs – The service coordinator, with the assistance of the on-site manager, will coordinate regularly scheduled cultural, social, recreational, and health and wellness programs. These programs will in part be driven by the expressed desires and interests of the residents. Programs may include activities such as gardening, exercise classes, informational healthcare forums, reading clubs, and educational lectures
- Resident Association – Working with the on-site manager, the service coordinator will provide accommodations for the support of a Resident Association
- Family Oriented Services – Credit Counseling / Personal Finance Training / Planning / Continuing Education / Job Training and Referrals / Life Skills Training / Day-Care and After-School Programs.

# Eagles Point - Historic Adaptive Re-Use, Eaton, Ohio

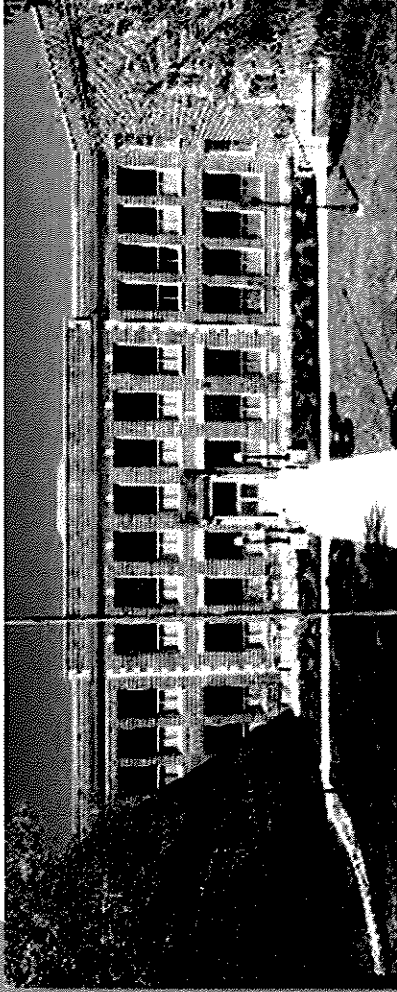

# Walnut Ridge - Historic Adaptive Re-Use, Indianapolis, IN

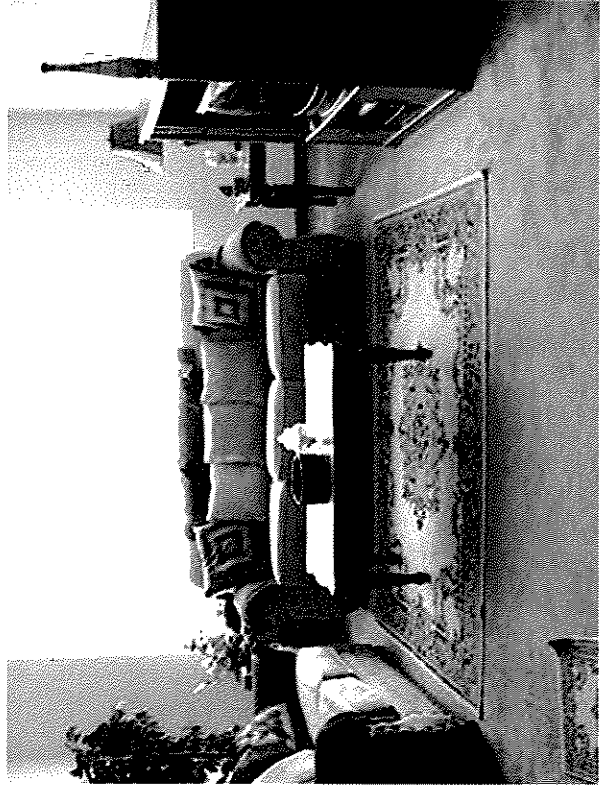
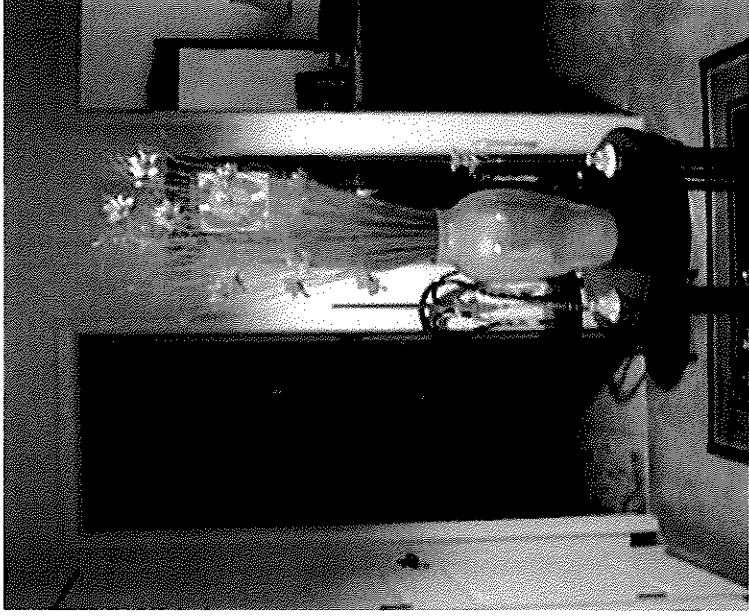
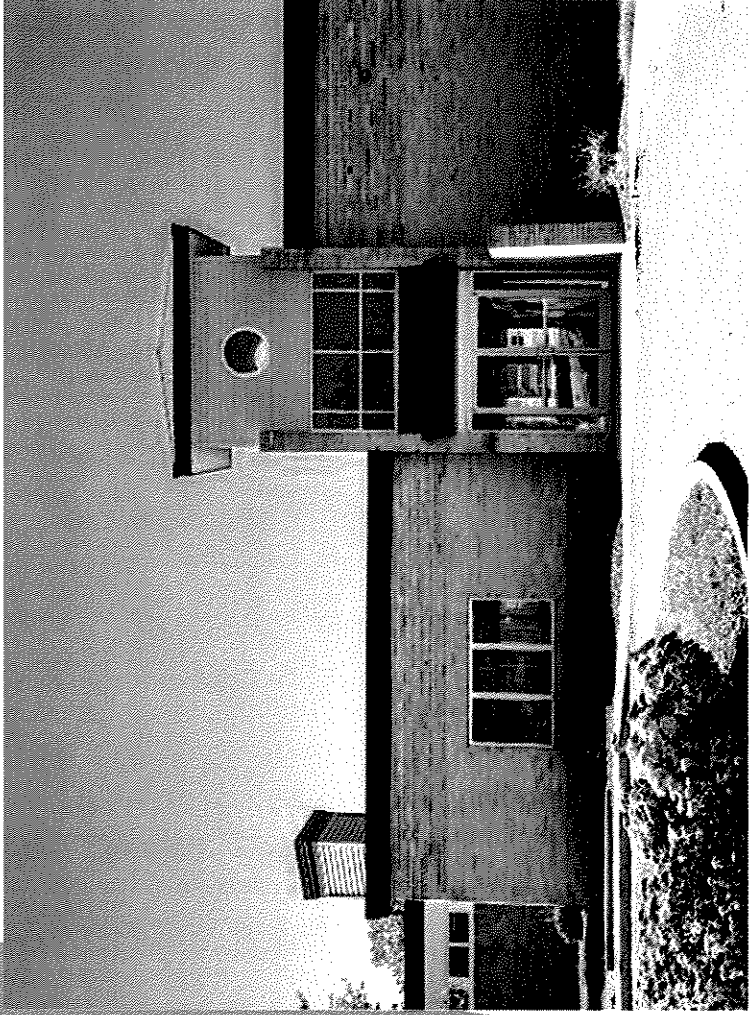



# Pinecrest - Walkertown, North Carolina

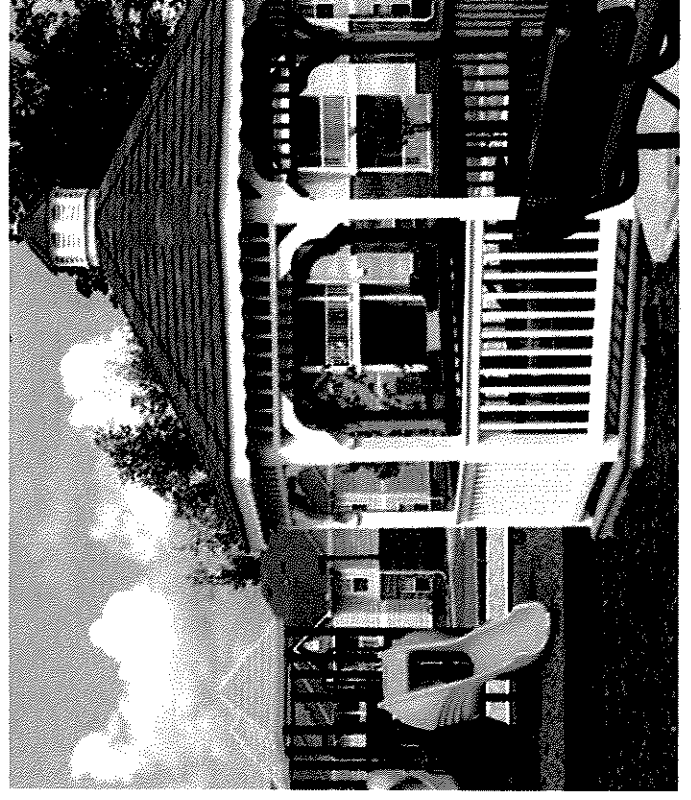
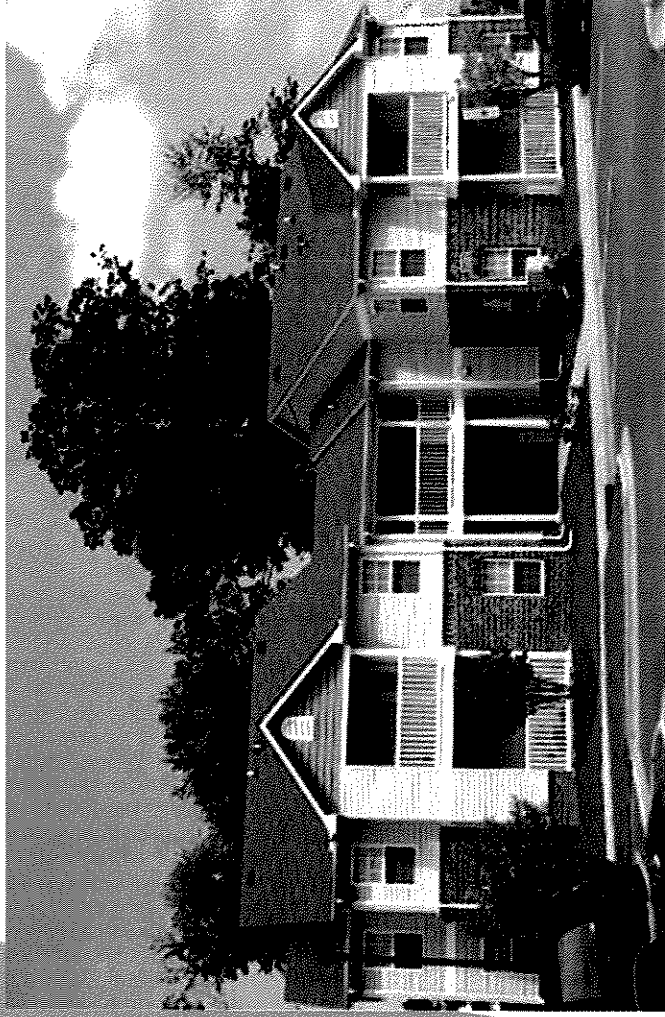

# Reserve at Quebec - Fort Worth, Texas

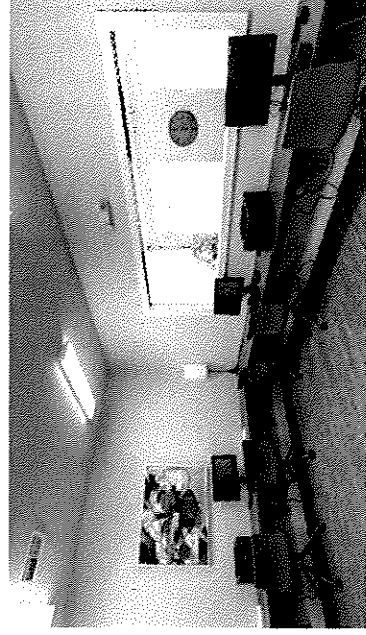
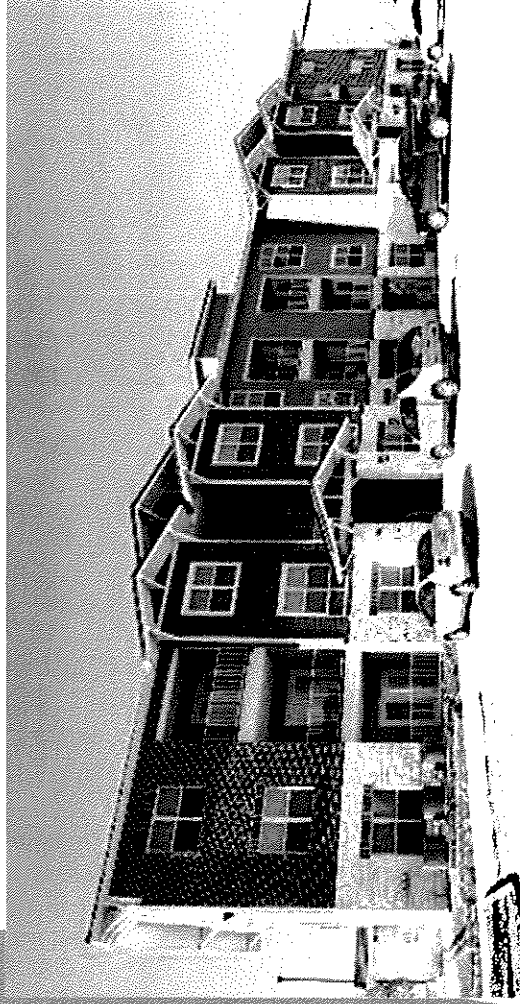



# Silversage Point at Western Center - Fort Worth, Texas

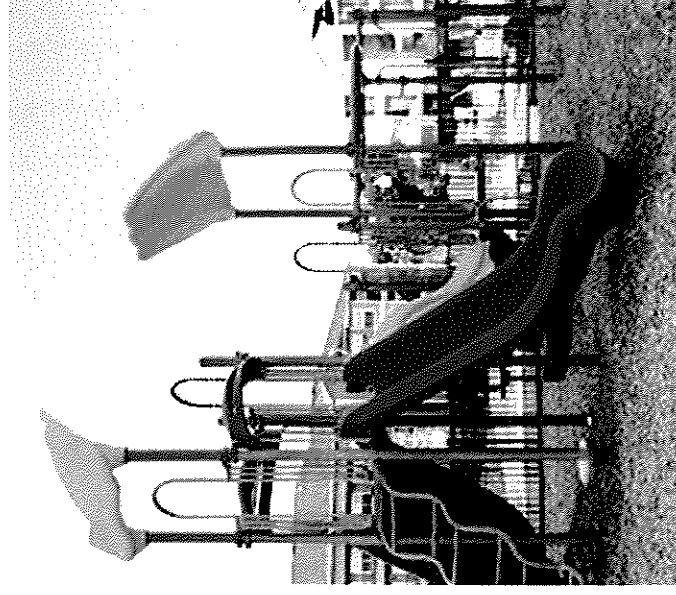

## Reserve at Spencer- Spencer, Oklahoma

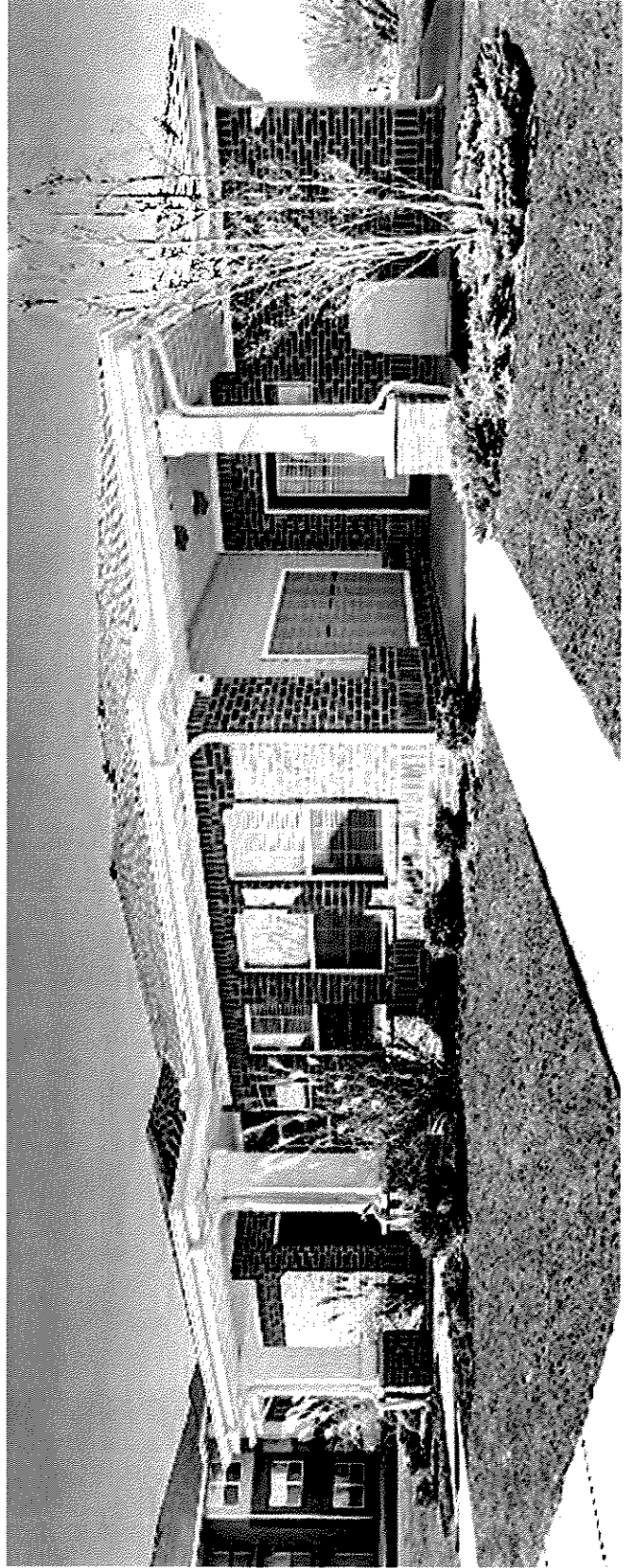
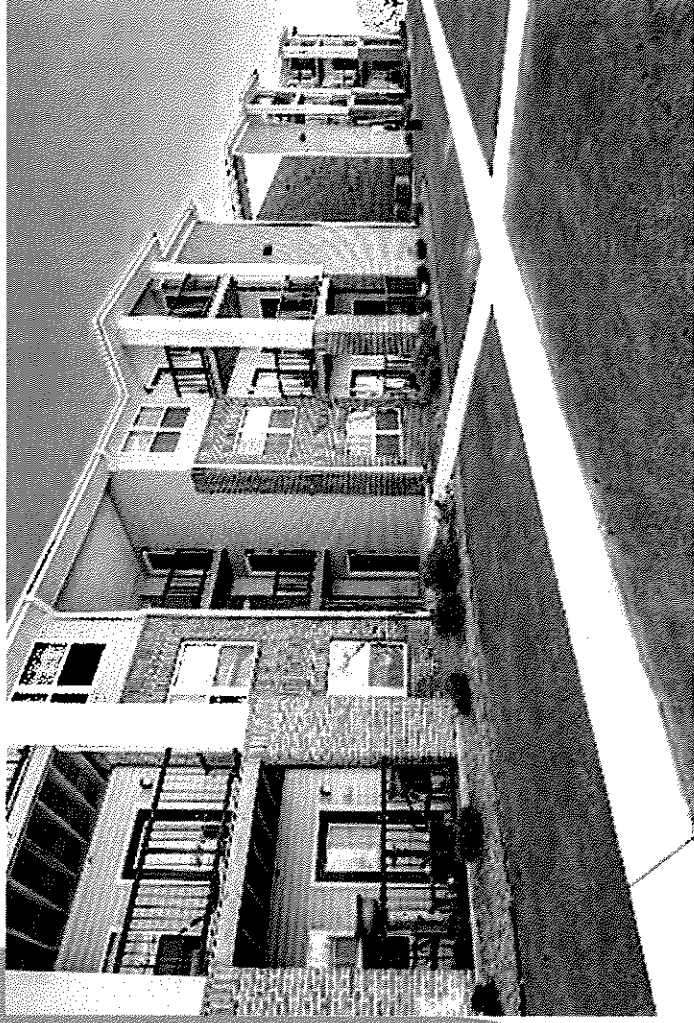



# Newton Place - Newton, Iowa

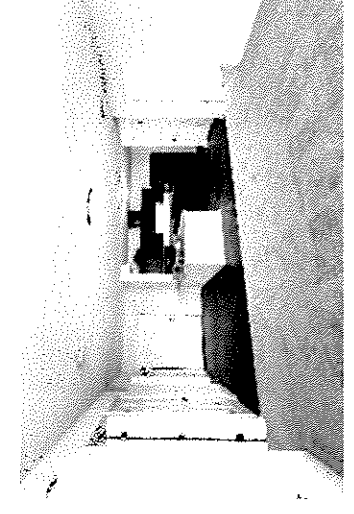
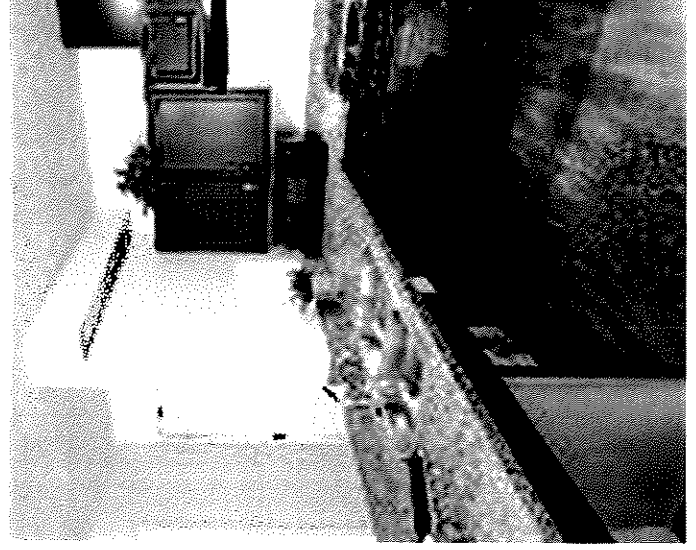
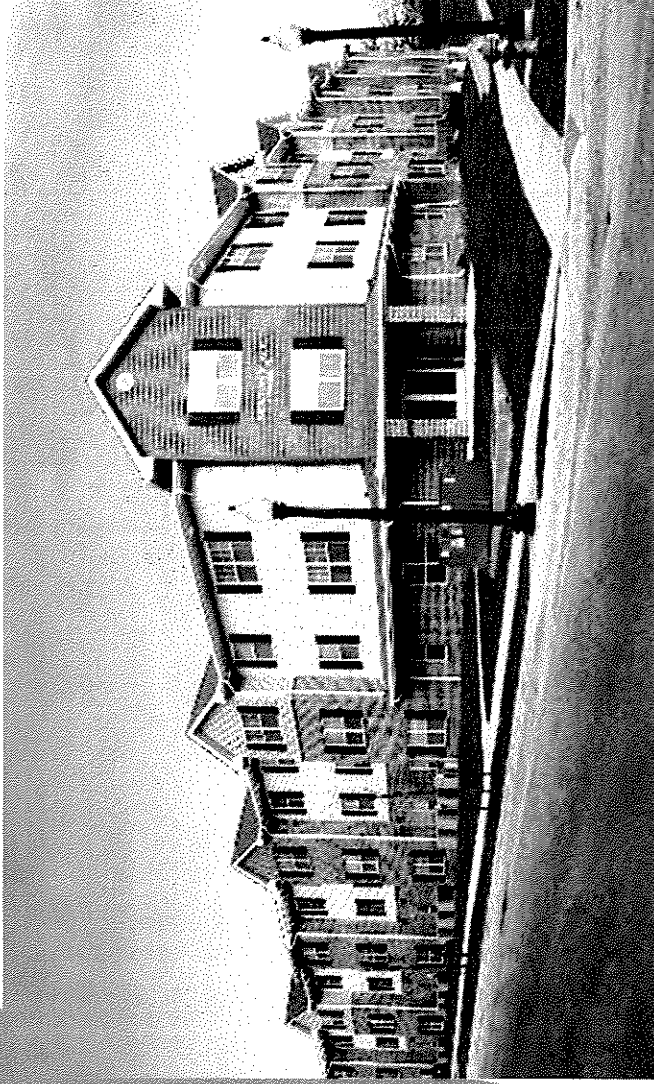
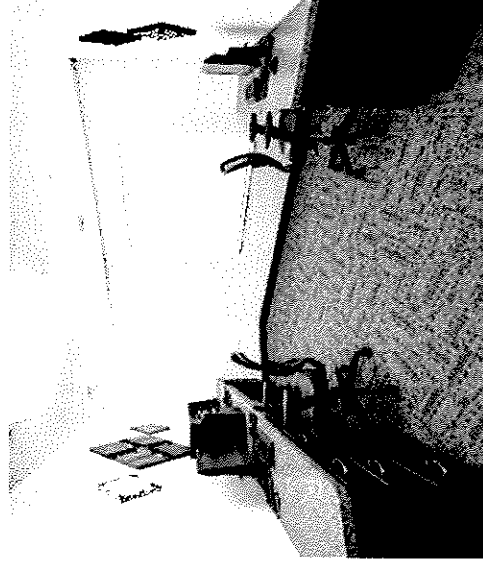
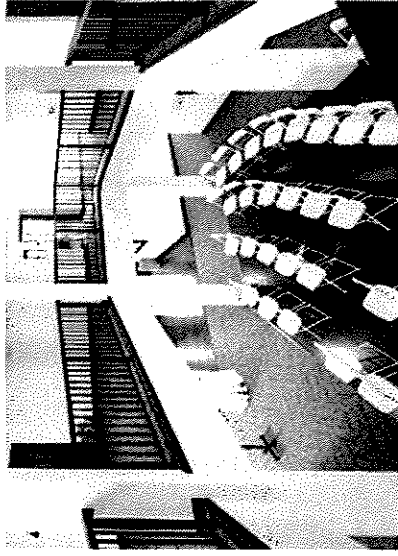



# Hamburg Senior Residence - Lexington, Kentucky

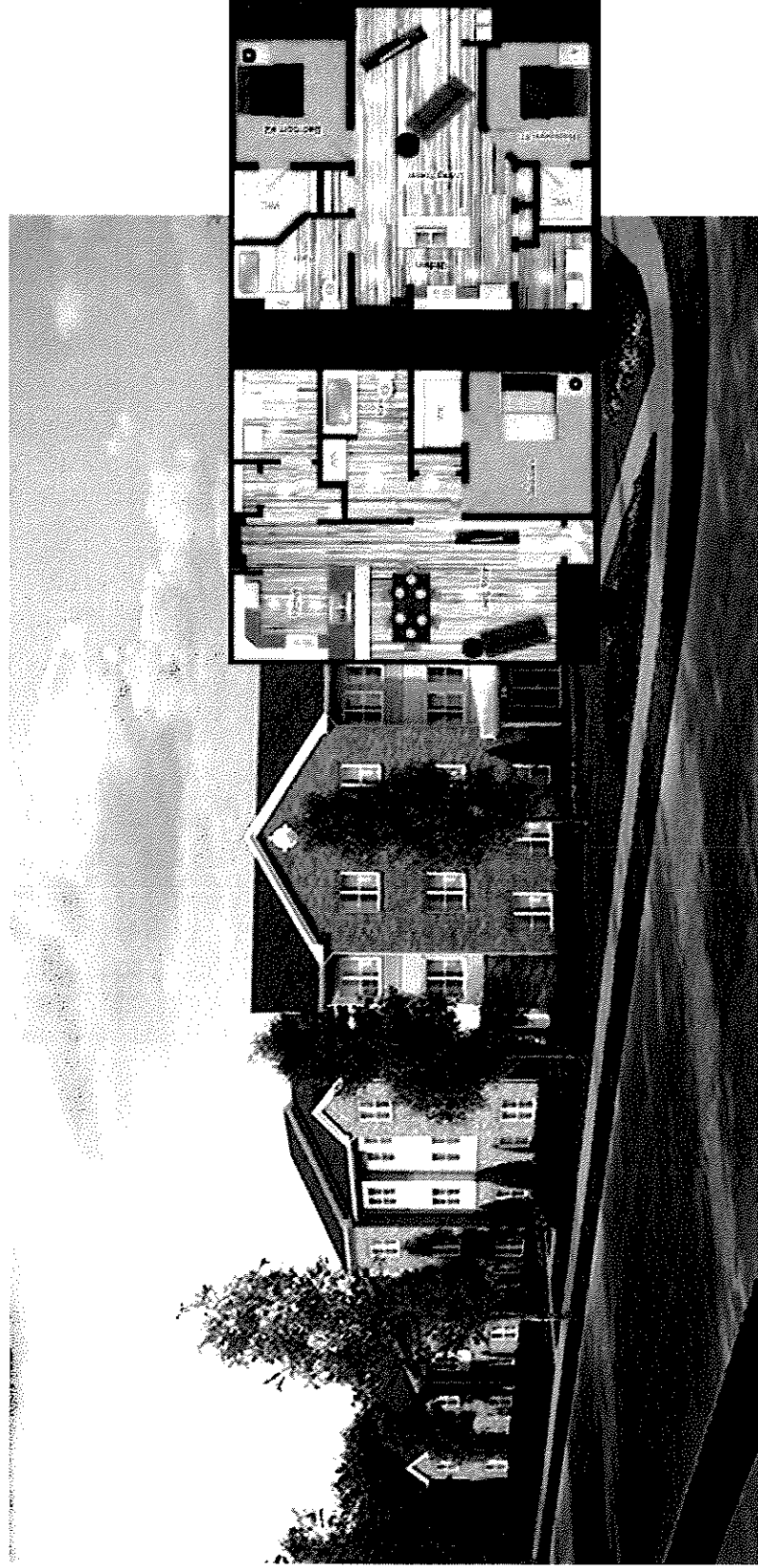
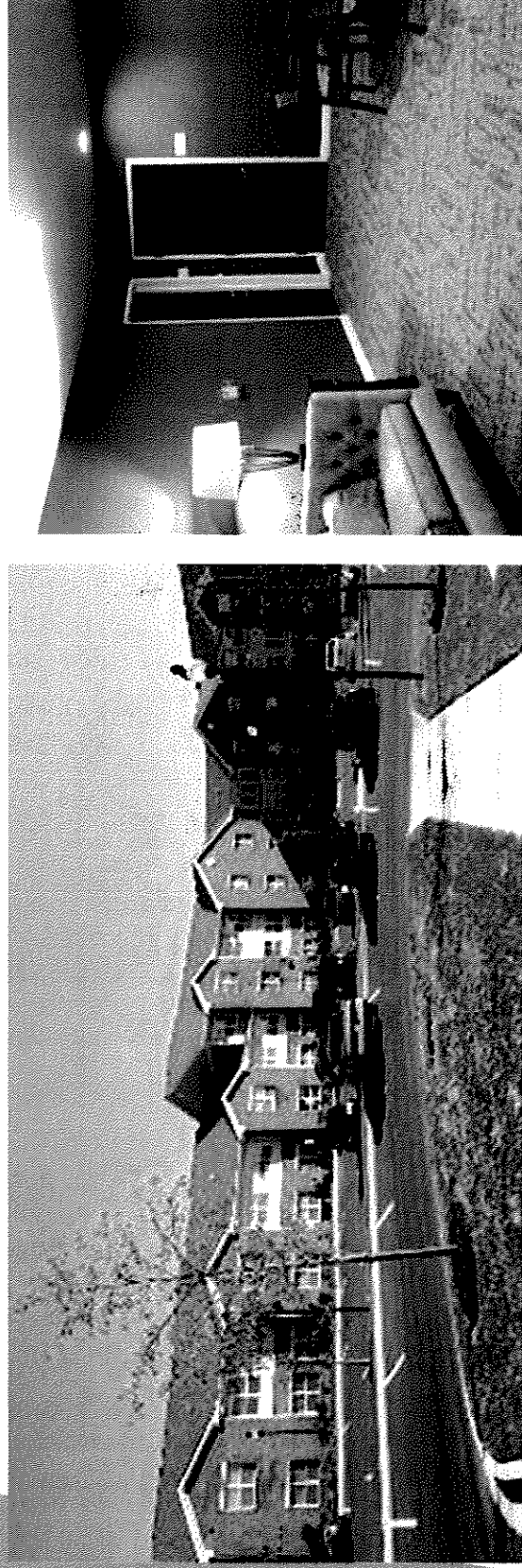

# Patterson Pointe - Bloomington, Indiana





# One Penrose Place - Lawrence, Indiana

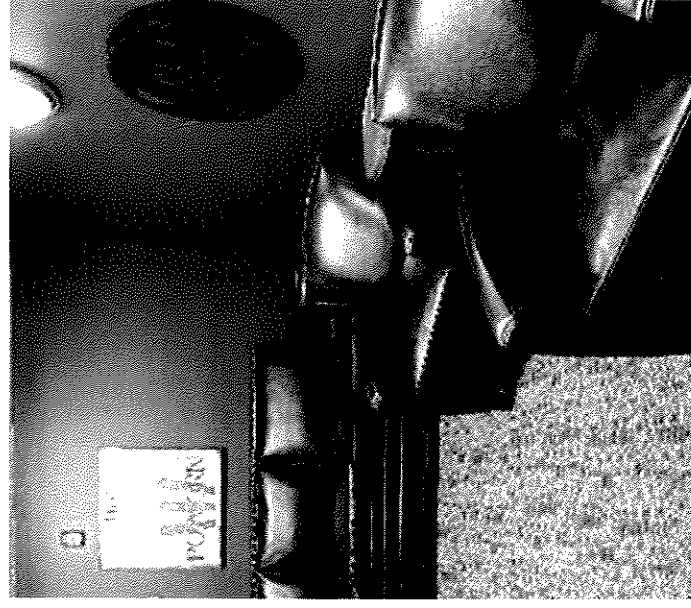

# Residence at Washington Street - Kokomo, Indiana

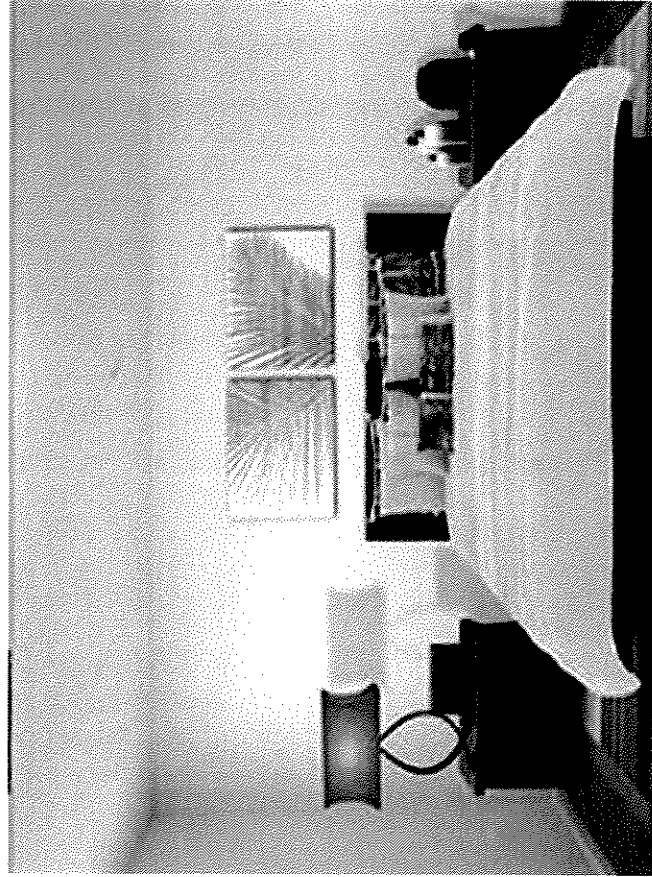



## **Empower People. Enhance Communities.**

Since our founding in 1993, MVAH Partners has been dedicated to quality, value and service. It's a commitment we continue today with a wide range of development, construction and property management experience.

We have developed, constructed, owned and managed more than 6,000 affordable and senior housing residential units. This includes over 99 properties in 15 states. MVAH has also received multiple awards in recognition of its successful affordable housing development business.

MVAH Partners is a recognized leader in the multi-family and senior housing business.

We have been developing, building, and managing quality multi-family and senior rental communities in the Midwest, Northeast, Southeast & Southwest for 25 years. Every MVAH Partners community is strategically operated and marketed to create a consistent experience of quality, value, and satisfaction for property owners and their residents alike. In every relationship, we work to offer solutions and support that maximize your property's value and minimize your time and work commitment.

### **Our Product Expertise & Experience includes:**

- Tax Credit, IRS Section 42, Apartments, Villas, and Single Family Homes
- Rehabs, Adaptive Reuse of Existing Buildings
- Luxury Apartments
- Military Housing
- Student Housing
- Senior Living: Independent Living, Assisted Living, Skilled Nursing
- Home Owners Associations
- Retail and Office Space

### **Our committed professionals give our communities the competitive advantage and property value through:**

- A steadfast, customer-centric approach
- An experienced and professional management team
- Outstanding history of managing successful developments, including renovations, new construction supervision and lease-up
- Support staff that includes Marketing, Training, Maintenance and Accounting Professionals
- Developing strategic marketing and leasing programs
- Planning and executing preventive maintenance to preserve value
- Creating efficiencies through state of the art procurement systems
- Management fee proposals that align our goals with those of our Owners
- Advanced Technology & Information Systems
- Risk Management and Insurance expertise
- Providing Section 42, tax credit compliance expertise

Please visit our website at [www.mvahpartners.com](http://www.mvahpartners.com) to learn more about how our management team can maximize the performance of your real estate investment and provide your "total real estate solutions."

## Residential Property Management

### Get the **maximum** from your investment

MVAH Partners brings a wide range of experience and expertise to residential property management. All our services are support are aimed at one goal: helping you meet your unique financial objectives. We do that by providing:

- A management proposal that ensures our plans and procedures support your goals
- Time-tested, efficient property management procedures that elevate your investment
- A focus on maximizing value and creating solutions based on your income and expense expectations
- A procurement system that manages costs and delivers efficiencies
- Industry-leading insight and knowledge, including comprehensive experience in accounting systems, asset management, tax-credit compliance, development and construction
- Timely, concise and efficient financial analysis, asset reporting, P&L and balance sheet reporting



### Let us **see to the details**

MVAH Partners provides everything you need to meet the day-in, day-out demands and seasonal requirements of maintaining your facilities. It's a complete package that means less work for you, including:

- Preventive maintenance programs designed to preserve your assets value
- Support from a core team of training and maintenance professionals
- Crisis and disaster management resolution systems for any emergency you may face
- Deep knowledge in building systems, maintenance and the latest in **Green Technology** to assure your facilities always operate cost-effectively



### Keep your units at **ultimate capacity**

MVAH Partners also brings you experienced sales and marketing professionals who can help you meet one more critical concern: keeping your units full and at the greatest possible rent levels. It's a continuing commitment that includes:

- Developing strategic marketing and leasing programs that focus on your facilities – and your objectives
- A consistent, customer-centered approach to meeting the needs of your property's residents
- Insight into fair housing requirements that keep you in compliance with all rules and regulations
- Sales and marketing support that strengthens your competitive position in your specific marketplace

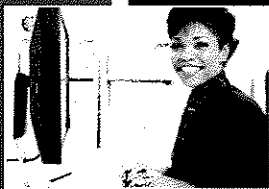



<b>Community</b>	<b>Location</b>	<b>Units</b>	<b>Type</b>
4 <sup>th</sup> Avenue Lofts	Clinton, IA	48	Multi-Family
Allegheny Pointe	Apollo, PA	52	Senior
Ashley Grove	Mt. Orab, OH	43	Senior
Boonville Homes	Boonville, IN	44	Single Family Homes
Bottle Works Lofts	Fort Wayne, IN	50	Multi/Single Family
Burkett Place	Washington, PA	48	Multi-Family
Cape's Landing Apartments	Fayetteville, NC	96	Multi-Family
Carriage Trails Senior Villas	Tipp City, OH	34	Senior
Carriage Trails Senior Village II	Tipp City, OH	46	Senior
Centerville Senior Lofts	Centerville, IA	44	Senior
Central Park Place	Columbus, IN	63	Senior
Cicero Senior Lofts	Cicero, IL	62	Senior
Cypress Lofts	Cedar Rapids, IA	51	Multi-Family
Delaware Place (Riverside Landing at)	Delaware, OH	63	Senior
Eaton Senior Villas	Eaton, OH	44	Senior
Edison Hill Commons	Parkersburg, WV	30	Multi-Family
Enclave	Winston-Salem, NC	68	Multi-Family
Enclave II	Winston-Salem, NC	96	Multi-Family
Faith Community	Crestline, OH	41	Senior
Francis Senior Lofts	Jackson, MI	45	Senior
Galena Estates	Galena, KS	40	Multi-Family
Gallatin Park	Gallatin, TN	48	Multi-Family
Gardens at Harvest Point	Augusta, GA	256	Multi-Family
Hamburg Senior Residence	Lexington, KY	62	Senior
Hampshire Landing	Joplin, MO	84	Multi-Family
Hampshire Landing II	Joplin, MO	48	Multi-Family
Harbor Town Senior Residence	Perrysburg, OH	69	Senior
Harmony Senior Village	Williamsburg, OH	30	Senior
Harrison Lofts	Muscataine, IA	52	Multi-Family
Indian Trace I	Oxford, OH	84	Multi-Family
Indian Trace II	Oxford, OH	76	Multi-Family
Jasper Lofts	Jasper, IN	67	Multi-Family
Jefferson Homes	Dayton, OH	40	Single Family Homes
Keokuk Senior Lofts	Keokuk, IA	45	Senior
Lake Towne Senior	Walbridge, OH	43	Senior
Landings at Steele Creek I	Charlotte, NC	72	Multi-Family
Landings at Steele Creek II	Charlotte, NC	48	Multi-Family
Lofts at Robert's	Muncie, IN	83	Senior
Lofts at St. Joseph's	Huntingburg, IN	45	Senior

<b>Community</b>	<b>Location</b>	<b>Units</b>	<b>Type</b>
Madison Place Senior	Gastonia, NC	76	Senior
Market Street Lofts	East Liverpool, OH	45	Multi-Family
Meadow Vista Parkside	Altoona, IA	59	Multi-Family
Meadow Vista Senior Villas	Altoona, IA	50	Senior
Mallard Glen	Amelia, OH	96	Multi-Family
Morton Senior Residence	Morton, IL	61	Senior
Mulberry Street Properties	Harrisburg, PA	50	Multi-Family
New Lima Homes	Lima, OH	60	Single Family Homes
Newton Place Apartments	Newton, IA	53	Senior
Nia Heights	Toledo, OH	16	Single Family Homes
Oak Ridge Apartments	Nolanville, TX	48	Multi-Family
Omega Senior Lofts	Dayton, OH	81	Senior
One Penrose Place	Lawrence, IN	45	Senior
Oregon Senior Lofts	Oregon, OH	81	Senior
Palm House	Wooster, OH	62	Multi-Family
Park Lofts at Huntington	Huntington, IN	59	Senior
Patterson Pointe Senior Residence	Bloomington, IN	61	Senior
Pheasant Run Seniors	Dayton, OH	75	Senior
Pinecrest	Walkertown, NC	80	Multi-Family
Reserve at Engel Road	New Braunfels, TX	96	Multi-Family
Reserve at Hagan	Whitehouse, TX	72	Multi-Family
Reserve at Lakeview Landing	Huron, OH	45	Senior
Reserve at McAlister	Ft. Worth, TX	124	Senior
Reserve at Oak Spring	Clarksburg, WV	35	Multi-Family
Reserve at Quebec	Ft. Worth, TX	296	Multi-Family
Reserve at Spencer	Spencer, OK	54	Multi-Family
Residences at Eagles Point	Eaton, OH	40	Multi-Family
Ridgewood Heights	Dayton, OH	40	Single Family Homes
Rising at Phoenix	Dayton, OH	33	Single Family Homes
Riverside Senior Lofts	Riverside, OH	48	Senior
Riverview Bluffs	New Richmond, OH	36	Senior
RiverWorks Lofts	Riverside, OH	61	Multi-Family
Roosevelt Homes	Dayton, OH	43	Single Family Homes
Roosevelt Homes II	Dayton, OH	30	Single Family Homes
Siena Village Senior Living	Dayton, OH	108	Senior
Silversage Point at Western Center	Ft. Worth, TX	120	Multi-Family
South Saginaw Homes I	Saginaw, MI	49	Single Family Homes
South Saginaw Homes II	Saginaw, MI	42	Single Family Homes



<b>Community</b>	<b>Location</b>	<b>Units</b>	<b>Type</b>
Southridge Senior Lofts	Des Moines, IA	52	Senior
Stoney Ridge Estates	Moraine, OH	25	Single Family Homes
Summit Pointe	Lawrenceburg, IN	83	Multi-Family
Sunlight Homes	Dayton, OH	33	Single Family Homes
Sylvania Senior Residence	Sylvania, OH	51	Senior
Twin Cedars I	Hickory, NC	36	Multi-Family
Twin Cedars II	Hickory, NC	72	Multi-Family
Twin Lakes Senior Villas	Rantoul, IL	42	Senior
Villas at Twin Cedars	Hickory, NC	40	Senior
Vine Street Lofts	Jasper, IN	62	Senior
Walkers Ridge	Greensburg, PA	84	Multi-Family
Walnut Ridge	Indianapolis, IN	78	Senior
Washington Square Homes	Dayton, OH	39	Single Family Homes
Washington Square Homes II	Dayton, OH	29	Single Family Homes
Washington Street Senior Residence	Kokomo, IN	54	Senior
Water Tower Park Senior Village	Gray, GA	72	Senior
Wauseon Senior Village	Wauseon, OH	48	Senior
Whitehouse Square Senior Village	Whitehouse, OH	32	Senior
Whitehouse Square Townhomes	Whitehouse, OH	55	Multi-Family
Worthington Creek	Parkersburg, WV	36	Senior



# Michael Riechman

Managing Partner  
President, MVAH Management LLC

---

5950 Fairview Road, Suite 402 ■ Charlotte, NC 28210  
704-323-8938 ■ michael.riechman@mvahpartners.com ■ www.mvahpartners.com

## Experience & Expertise

Michael Riechman is founding member and Managing Partner of MVAH Partners, an affordable housing developer, owner, and operator. Prior to MVAH Partners, he was a member of the Executive Team of Miller-Valentine Group and responsible for the Investment Management platform that includes capital raising, investment structuring, investor relations, property management, asset management, accounting and compliance.

Prior to joining Miller-Valentine, Michael was a Senior Managing Director and head of the Affordable Housing equity group at Centerline Capital Group. His responsibilities included syndications and portfolio dispositions. He was a member of the Executive Management Team. Prior to Centerline, he was with RBC Capital Markets where he spent eight years, most recently as Managing Director responsible for tax credit investments. There he led the tax credit syndication platform that included: originations and syndications, investments, pricing and structuring. The syndication platform had an annual investment volume of approximately \$600 Million.

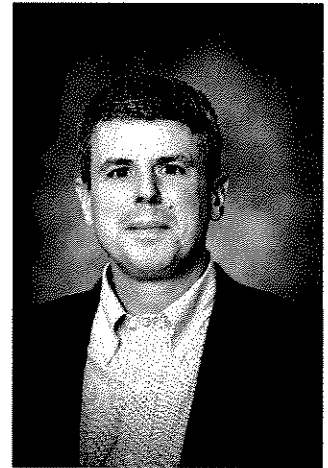

## Professional Associations

- Member, NH&RA (National Housing & Rehabilitation Association)
- Member, HAG (Housing Advisory Group)

## Education

- B.B.A., Accounting, University of Cincinnati
- M.B.A., Finance/Real Estate, American University



## Brian McGeady

Managing Partner

Vice President, MVAH Management LLC

---

9100 Centre Pointe Drive, Suite 210 ■ West Chester, OH 45069  
513-964-1141 ■ [brian.mcgeady@mvahpartners.com](mailto:brian.mcgeady@mvahpartners.com) ■ [www.mvahpartners.com](http://www.mvahpartners.com)

### Experience & Expertise

Brian McGeady guides the development activities of MVAH Partners and is responsible for the strategic planning, acquisitions, development process, feasibility analysis and the creation of strategic housing partnerships with both non-profit and for-profit organizations. Under Brian's leadership, the group has produced an average of nine, 9% tax credit allocations over the last eight years. In 2016, the company was named the 3<sup>rd</sup> largest affordable housing developer in the country for new units created. Product types include senior communities, multifamily and single family homes financed with both 9% and 4% credits.

His expertise includes the development of new construction, rehabilitation, and adaptive reuse properties into affordable housing. In 2004 through 2005, he was with Paramount Financial Group, underwriting tax credit properties; involved in more than \$150 million of equity investment.

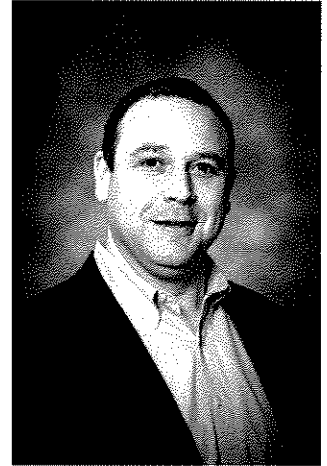

### Professional Associations

- Vice President, Ohio Housing Council
- Board, Mother Teresa Catholic Elementary
- Member, National Associate of Home Builders
- Member, HAG (Housing Advisory Group)
- Former Board Member, March of Dimes, Southwest Ohio Chapter

### Education

- B.S., Finance, University of Dayton
- M.B.A., University of Cincinnati

---

**Empower People. Enhance Communities.**

---



## Katy Wendel

Regional Vice President

---

9100 Centre Pointe Drive, Suite 210 ■ West Chester, OH 45069  
513-964-1149 ■ [katy.wendel@mvahpartners.com](mailto:katy.wendel@mvahpartners.com) ■ [www.mvahpartners.com](http://www.mvahpartners.com)

### Experience & Expertise

Katy Wendel is responsible for overseeing the property management portfolio comprised of six regions and eighty-six properties covering 15 states. She supervises 6 regional managers with portfolios of stabilized and pre-stabilized properties that are in various stages of lease up. Katy focuses on finding new opportunities to improve operations while collaborating with the compliance department to ensure joint expectations are met. She assists in creating accurate budgets that increase financial performance to maximize operating income. In addition, Katy is responsible for expense control, accounts payable, accounts receivable, payroll and capital expenditures. She has a passion for the affordable housing industry and inspires her team through her leadership and knowledge. She maintains staffing through hiring, onboarding, coaching, and counseling associates. Katy is head of coordinating inspections and audits with bank examiners, equity partners, state & local agencies and officials. She ensures staff is compliant with Federal, State, and Local fair housing laws.



Katy has nearly 30 years' experience in residential property management with the last 19 years focused primarily with the affordable housing division. Prior to joining MVAH Partners LLC, Katy was in a similar role with Miller-Valentine Group with the current portfolio for the past five years. Prior to Regional Vice President, she held roles of Regional Manager and Community Manager in both Conventional and Tax Credit properties.

### Certifications

- Housing Credit Certified Professional (HCCP)

### Education

- B.A., School of Journalism, Concentration in Advertising, The Ohio State University

---

**Empower People. Enhance Communities.**

---



## Katherine Vance

### Director of Regulatory Compliance

---

9100 Centre Pointe Drive, Suite 210 ■ West Chester, OH 45069  
513-964-1151 ■ [katherine.vance@mvahpartners.com](mailto:katherine.vance@mvahpartners.com) ■ [www.mvahpartners.com](http://www.mvahpartners.com)

#### Experience & Expertise

Katherine Vance is responsible for overseeing all compliance activities in connection with our portfolio of affordable communities. Her responsibilities include monthly reporting for all properties to investors, state agencies and our partners. She is responsible for program Compliance and internal customer support to all housing programs within the company portfolio. Katherine has over 20 years in the affordable housing industry.

- Monthly reporting of all properties in multiple states. Currently operating in 15 states.
- Training all staff to ensure all program requirements are met for multiple states.
- Completing the Utility Allowance Analysis and Rent Adjustments annually.
- Preparing monthly, quarterly and annual reports for owners and state agencies.
- Completion of all required LIHTC, HOME, RD, HUD, Bond, reporting for multiple states.
- Developed all policies and forms for the Compliance Department implementing state specific guidelines and updates as needed.
- Training of all site staff on software updates and changes. Adjusting policies to reflect changes in the system workflow process.

#### Certifications

- Housing Credit Certified Professional, (HCCP)
- Compliance Professional Executive, (NCP-E)
- Assisted Housing Manager, (AHM)
- Tax Credit Certified Specialist, (TaCCS)
- Certified Occupancy Specialist, (COS)
- Public Housing Manage, (PHM)

#### Education

- BBA, Northwood University

---

## City of Flint PILOT Application

---

### Tab B

### Project Description

---

Project Name:

901 Flats



## **Project Description:**

### **I. Intended Usage/Target Market:**

LIHTC funding will allow the Garland Street development to provide young professionals, the workforce, and families of Flint new high-quality, affordable housing within a highly walkable downtown corridor near thousands of jobs and countless amenities and services. The proposed development will involve the new construction of 61 energy-efficient units containing the full spectrum of modern amenities. Units will target AMIs of up to 80% of local area median income (income averaging) with an average AMI of 55%. This will accommodate the various housing needs of young professionals, families, and the workforce demographic. Units will be desirable to singles, couples, and families with or without physical challenges.

The proposed project will feature (27) 1-bedrooms, (30) 2-bedroom, and (4) 4-Bedroom units. The diversity in units will be desirable to families of all ages and sizes. 4-bedroom units are rare in new apartment developments and even rarer to be in a central, downtown corridor. All units will offer modern/open floor plans featuring a living/dining area, full-size kitchen, spacious bedrooms, in-unit laundry connections, and an oversized bathroom. Additionally, ample storage will be provided in each unit, including a coat closet, linen closet, pantry, and walk-in closets in most bedrooms. The modern design and open floor plans offer many other amenities attractive to families.

### **II. Economic Impact:**

**Job Creation:** Construction activities are anticipated to create between 125 and 175 temporary jobs, which would last throughout the 13–14-month construction process. Once the property is in the lease-up stage, 2 permanent positions will be created. These include a property manager and a service technician. For the 13–14-month construction, most of, if not all sub-contractors will be from the local Flint area. Additionally, ongoing maintenance and repairs of the project will be from local contractors, i.e., roof repairs/maintenance, grass mowing, HVAC service, parking lot maintenance, etc.

**Total Investment:** We estimate we will invest approximately \$14,000,000 into the development of the Garland Street project. This investment equals approximately \$230,000 a unit.

**Other Impacts:** Our proposed development will provide affordable, quality, energy-efficient housing to those who desire to live, work, or play in the downtown Flint area. Residents can focus on growing their

careers, starting businesses, and creating families. This helps create a hub for innovation, provides stability to workers, and can create new, exciting businesses. Creating affordable housing will allow millennials, others early in their career or traditional workforce fields, (teachers, firefighters, police officers, etc.) to live, create, and grow without having to worry about finding stable housing.

### **III. Environmental Impact:**

The proposed development will be located at 901 Garland Street in downtown Flint. The site is presently a funeral home that was built prior to 1978. There is a chance, as with any building built before 1978, that the building will contain lead-based paint and or asbestos. The development team is prepared and has budgeted for any and all possibilities, as with any of our developments. A phase I and a phase II environmental assessment report will be completed on the property. These will help us reveal any possible health or environmental concerns, which will be mitigated to the highest degree possible. The development team has budgeted \$100,000 for environmental mitigation. Further, we will be working closely to MDEQ standards. The property will be built to high energy efficiency standards, including obtaining a National Green Building Standard (NGBS) Certification, and will feature many high-performance housing characteristics, sustainable development characteristics, universal design features, and low-impact construction processes. (See bonus point tab K for further detail)

### **IV. Impact on City Infrastructure:**

The project will be an infill site within a developed downtown corridor. Adding to the fact we are going to develop where a property was, we will utilize and maximize existing utilities. This will have minimal to zero impact on city-based utilities. Completing an infill development will essentially allow us to easily and directly hook up to existing utilities. Additionally, as our site is within walking distance to several bus stops, we will help the Flint MTA maximize ridership and public transit usage. Ultimately leading to more riders on the MTA and a more connected downtown corridor.

### **V. Impact on City Services:**

Similarly, to the above, the proposed development will have zero negative impact on city services. The proposed affordable development will provide stability to residents' lives as well as provide a linkage to local services. These will help improve household stability, reduce long-term poverty, and ultimately reduce crime. Additionally, our building will be erected to high energy efficiency standards and be built using the latest fire-retardant materials and processes. Plus, because of stable housing, residents can



further focus on their careers and or starting businesses, and the fact that new affordable housing could lead to a population growth in downtown, there will be more tax dollars for the city.

#### **VI. Square Footages**

901 Garland Street is a 2.62-acre site. We will be using approximately half the site for this workforce development. This will leave the other half for future development. The development team would wish to pursue a senior independent development for the other half of the site in upcoming MSHDA rounds. This could create a highly connected, walkable, multi-generational campus, allowing residents to seamlessly age in place. This singular, multi-generational campus would have access to countless parks, Hurley Medical Center, University of Michigan, the YMCA, low-cost transit, and countless other desirable services and amenities. Our proposed development will comprise 61 total units with a combination of 1, 2, and 4 bedrooms. The building will be approximately 50,000 square feet. The average unit will be about 835 square feet with a plethora of on-site amenities.

#### **VII. Architectural Renderings:**

The Garland Street project will feature (27) 1-bedrooms and (30) 2-bedroom multifamily units in a 3-4 story, elevator-served building. There will also be (4) 4-Bedroom townhome units. All 61 units will be 100% accessible and feature a plethora of modern amenities and energy-efficient features. Further, both buildings will be built to incorporate the values, design, and aura of the surrounding downtown Flint area. We have attached a few photos of a recent development we completed that we believe would fit well within the downtown corridor, however; we are open to local suggestions on how to best integrate our building from an architectural and functional standpoint. Please see the pages below.

#### **VIII. Other Information:**

**Long Term Ownership:** While most developers sell their projects upon completion, we do not. We retain ownership of our projects forever, and we plan on doing the same with this proposed development. In fact, our very first development in Lawrenceburg, Indiana, is still in our ownership after 25+ years. 7 years ago, we completed an \$8,000,000 renovation to the property to assure its quality for the next 25 years. We intend to approach the Garland Street project with the same goal – owning forever and maintaining to the highest degree and quality.

**Project Amenities:** The development will feature community spaces and amenities in a centralized, elevator-served building. From the main entry, residents and guests will be welcomed by the on-site management office. The building will also contain a large community room with a kitchenette and serving

island/bar, which will serve as the center for community meetings/activities. The building will also offer a fitness center (cardio equipment, lightweights, and yoga/stretch area), and a computer center (computers, internet access, copier/scanner). Security is also a key amenity. This is addressed by providing secured access to the building, parking/entry lighting, unit door peepholes, smoke detectors, and in-unit fire extinguishers. Outdoor amenities will include a pod park.

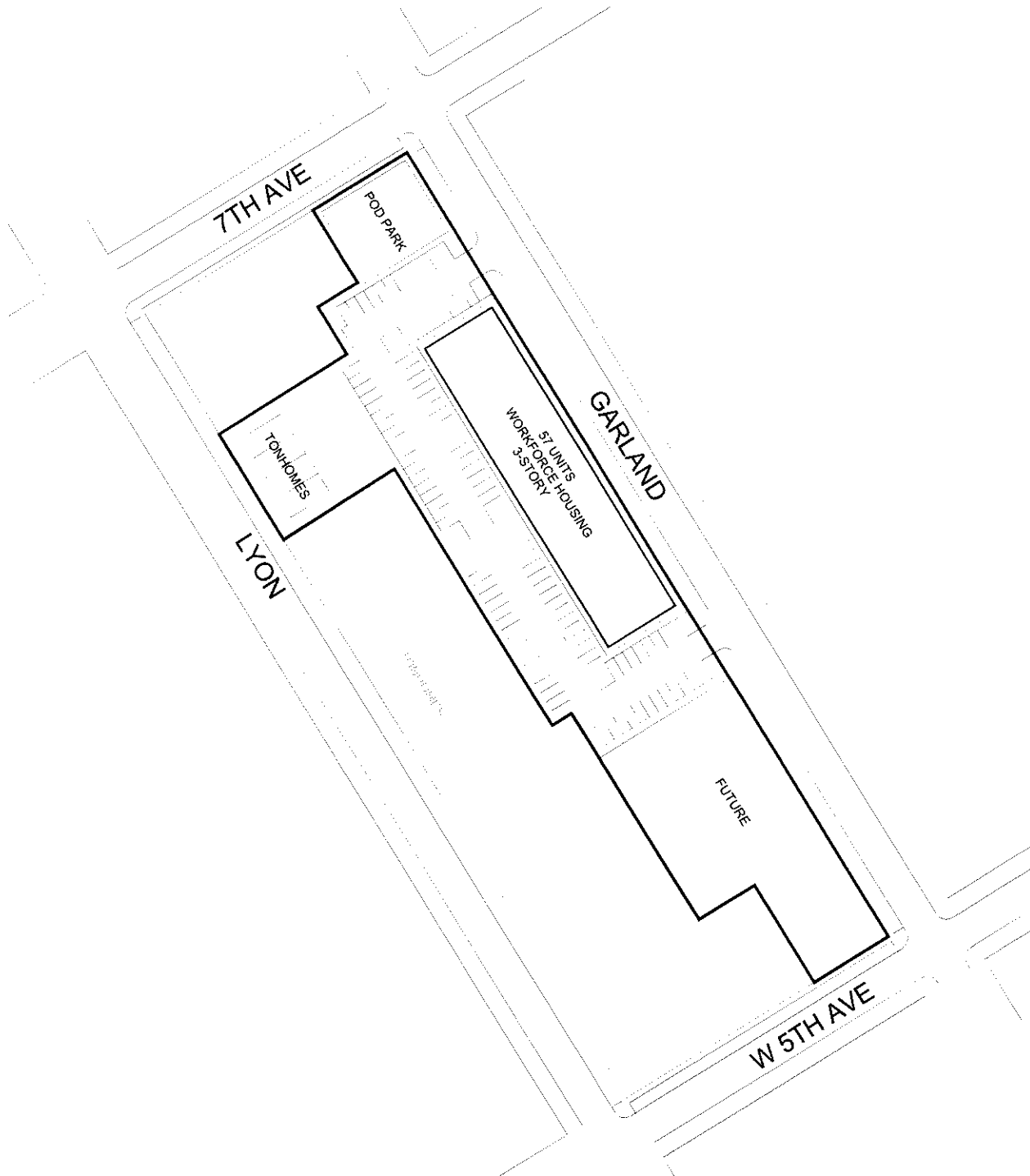









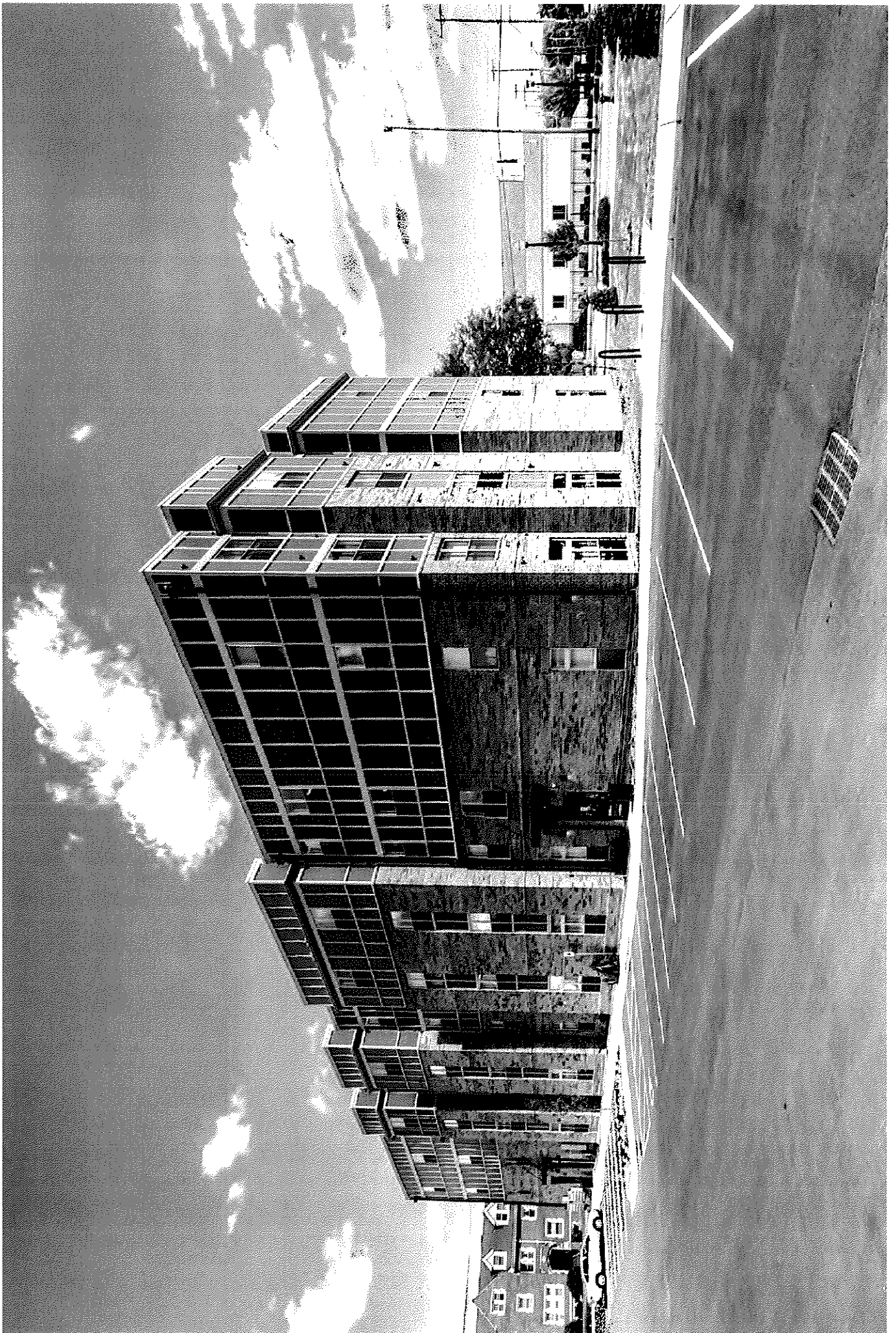



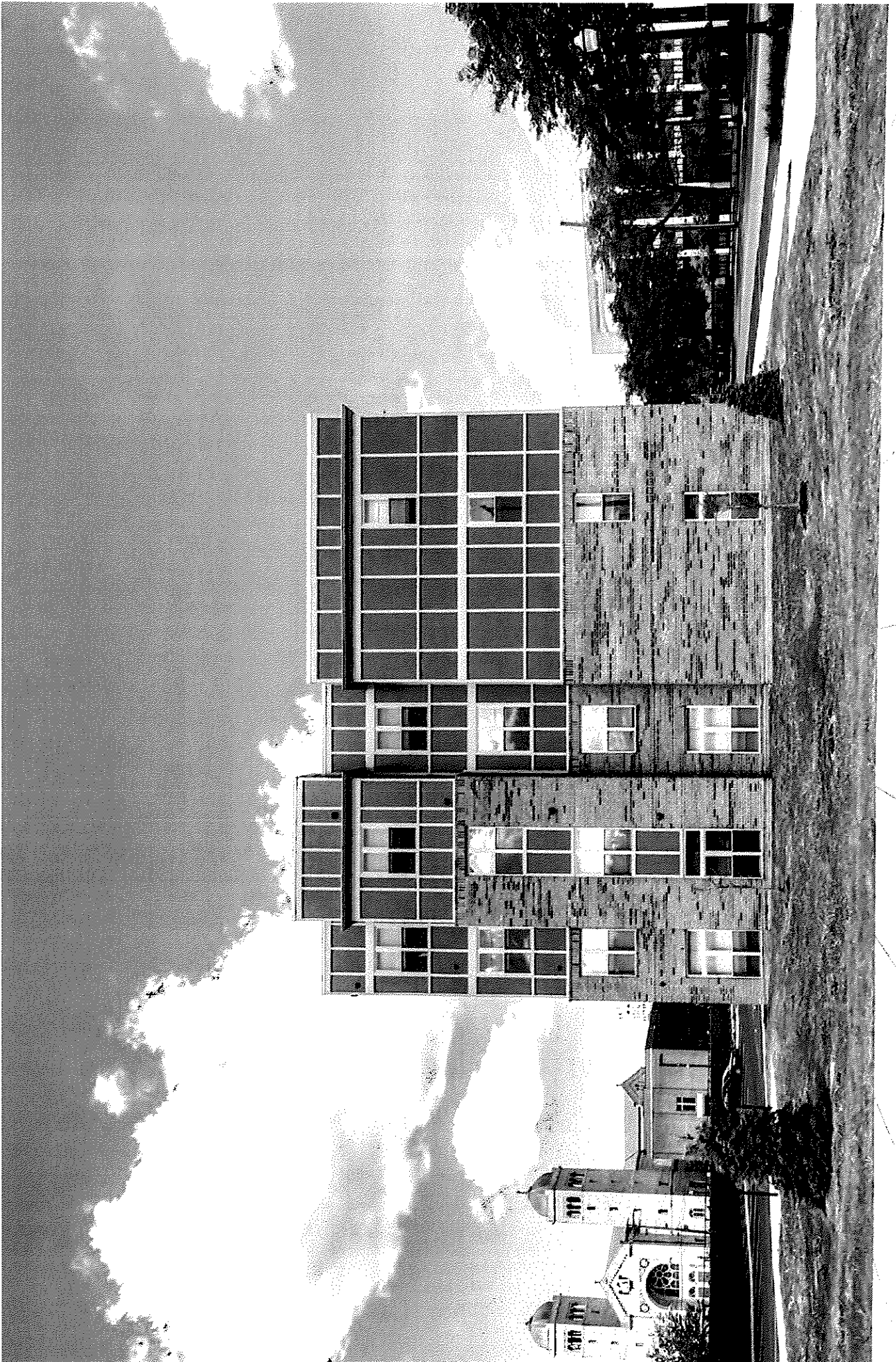

















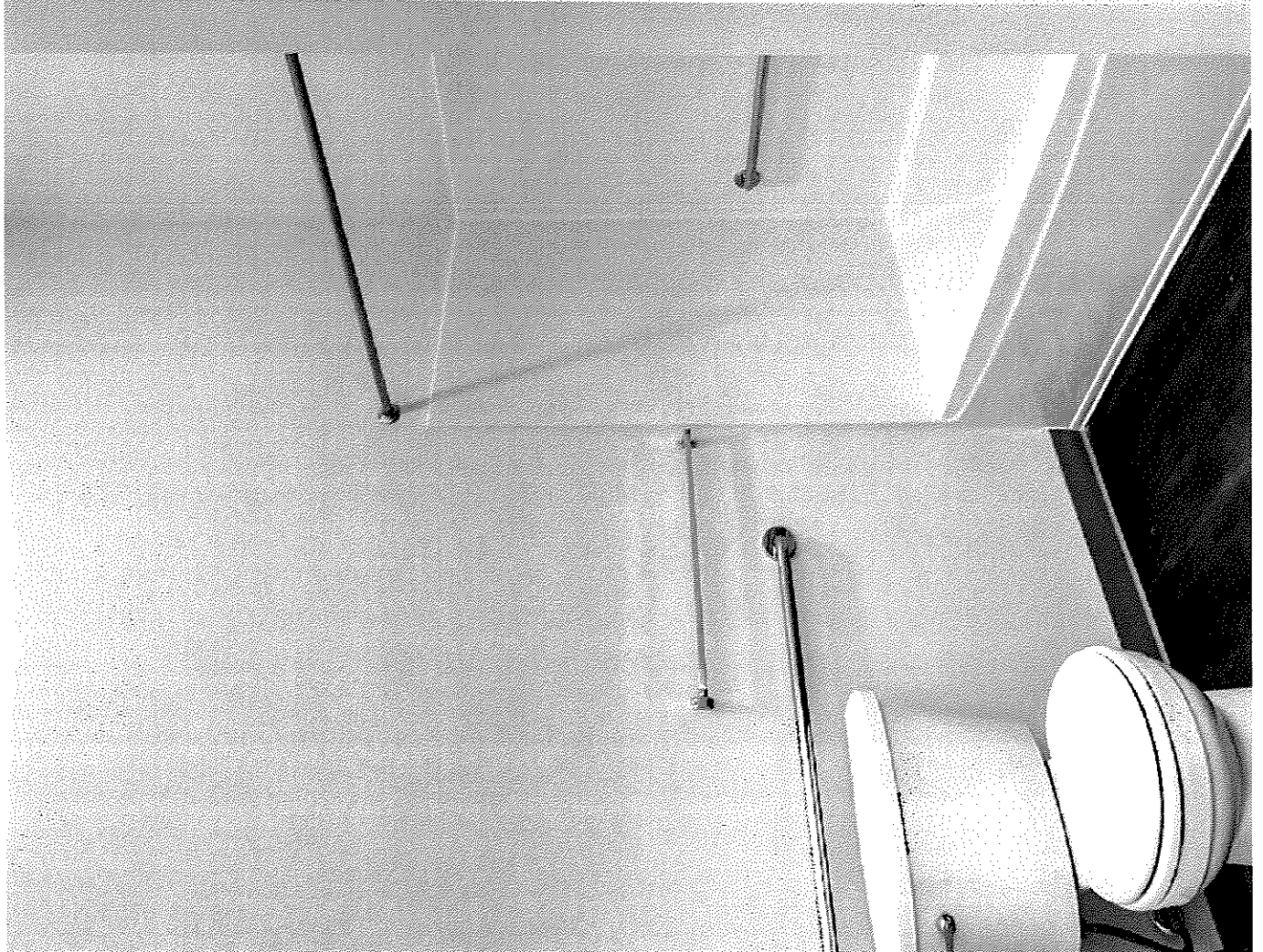











VISIONS  
UNLIMITED

MVAH  
PARTNERS Artist Rendering - Concept Only



VISIONS  
BY ARCHITECT

MVAH  
PARTNERS Artist Rendering • Concept Only

---

## City of Flint PILOT Application

---

### Tab C

### Project Marketing/Target Market

---

Project Name:

901 Flats



## **Project Marketing & Target Market:**

The Garland Street project will be marketed to singles, couples, and families of all sizes. Units will be 100% accessible and will feature many modern amenities. The central downtown location provides walkable access to thousands of nearby jobs and countless nearby amenities and services. The development will be well within a mile of Hurley Medical Center, The University of Michigan's Flint campus, several parks, low-cost transit, and, among much more. Downtown living combined with the accessibility features will make the project desirable to a diverse range of tenants. Further, with 1-, 2-, and 4-bedroom units, families of all ages and sizes will find what they are looking for. Additionally, the development team will be using approximately half the 2.6-acre site for this development. We plan on using the other half for a future senior independent development, which will create a multi-generational campus within a walkable, highly connected downtown corridor. This will seamlessly allow residents to age in place and enjoy nearby desirable amenities and services.

All marketing and management will be completed by our in-house property management company, MVAH Management. MVAH Management manages most of our portfolio and some third-party projects for others. We have attached our full company resume in tab A, background information, however, we have attached our management company's resume below.

The Garland Street development will not be speculative. We retain ownership of our projects forever, and we will do the same with this development. In fact, our very first development in Lawrenceburg, Indiana, is still in our ownership after 25+ years. 6 years ago, we completed an \$8,000,000 renovation to the property to assure its quality for the next 25 years. We intend to approach the Garland Street project with the same goal – owning forever and maintaining to the highest degree and quality.

We expect 100% occupancy within 7-8 months. This is a conservative estimate, as most of our developments of similar size and scope lease much quicker.



## **Empower People. Enhance Communities.**

Since our founding in 1993, MVAH Partners has been dedicated to quality, value and service. It's a commitment we continue today with a wide range of development, construction and property management experience.

We have developed, constructed, owned and managed more than 6,000 affordable and senior housing residential units. This includes over 99 properties in 15 states. MVAH has also received multiple awards in recognition of its successful affordable housing development business.

MVAH Partners is a recognized leader in the multi-family and senior housing business.

We have been developing, building, and managing quality multi-family and senior rental communities in the Midwest, Northeast, Southeast & Southwest for 25 years. Every MVAH Partners community is strategically operated and marketed to create a consistent experience of quality, value, and satisfaction for property owners and their residents alike. In every relationship, we work to offer solutions and support that maximize your property's value and minimize your time and work commitment.

### **Our Product Expertise & Experience includes:**

- Tax Credit, IRS Section 42, Apartments, Villas, and Single Family Homes
- Rehabs, Adaptive Reuse of Existing Buildings
- Luxury Apartments
- Military Housing
- Student Housing
- Senior Living: Independent Living, Assisted Living, Skilled Nursing
- Home Owners Associations
- Retail and Office Space

### **Our committed professionals give our communities the competitive advantage and property value through:**

- A steadfast, customer-centric approach
- An experienced and professional management team
- Outstanding history of managing successful developments, including renovations, new construction supervision and lease-up
- Support staff that includes Marketing, Training, Maintenance and Accounting Professionals
- Developing strategic marketing and leasing programs
- Planning and executing preventive maintenance to preserve value
- Creating efficiencies through state of the art procurement systems
- Management fee proposals that align our goals with those of our Owners
- Advanced Technology & Information Systems
- Risk Management and Insurance expertise
- Providing Section 42, tax credit compliance expertise

Please visit our website at [www.mvahpartners.com](http://www.mvahpartners.com) to learn more about how our management team can maximize the performance of your real estate investment and provide your "total real estate solutions."

**Empower People. Enhance Communities.**



**Empower People. Enhance Communities.**

## **Residential Property Management**

### **Get the maximum from your investment**

MVAH Partners brings a wide range of experience and expertise to residential property management. All our services and support are aimed at one goal: helping you meet your unique financial objectives. We do that by providing:

- A management proposal that ensures our plans and procedures support your goals
- Time-tested, efficient property management procedures that elevate your investment
- A focus on maximizing value and creating solutions based on your income and expense expectations
- A procurement system that manages costs and delivers efficiencies
- Industry-leading insight and knowledge, including comprehensive experience in accounting systems, asset management, tax-credit compliance, development and construction
- Timely, concise and efficient financial analysis, asset reporting, P&L and balance sheet reporting



### **Let us see to the details**

MVAH Partners provides everything you need to meet the day-in, day-out demands and seasonal requirements of maintaining your facilities. It's a complete package that means less work for you, including:

- Preventive maintenance programs designed to preserve your assets value
- Support from a core team of training and maintenance professionals
- Crisis and disaster management resolution systems for any emergency you may face
- Deep knowledge in building systems, maintenance and the latest in **Green Technology** to assure your facilities always operate cost-effectively



### **Keep your units at ultimate capacity**

MVAH Partners also brings you experienced sales and marketing professionals who can help you meet one more critical concern: keeping your units full and at the greatest possible rent levels. It's a continuing commitment that includes:

- Developing strategic marketing and leasing programs that focus on your facilities – and your objectives
- A consistent, customer-centered approach to meeting the needs of your property's residents
- Insight into fair housing requirements that keep you in compliance with all rules and regulations
- Sales and marketing support that strengthens your competitive position in your specific marketplace



**Empower People. Enhance Communities.**



<b>Community</b>	<b>Location</b>	<b>Units</b>	<b>Type</b>
4 <sup>th</sup> Avenue Lofts	Clinton, IA	48	Multi-Family
Allegheny Pointe	Apollo, PA	52	Senior
Ashley Grove	Mt. Orab, OH	43	Senior
Boonville Homes	Boonville, IN	44	Single Family Homes
Bottle Works Lofts	Fort Wayne, IN	50	Multi/Single Family
Burkett Place	Washington, PA	48	Multi-Family
Cape's Landing Apartments	Fayetteville, NC	96	Multi-Family
Carriage Trails Senior Villas	Tipp City, OH	34	Senior
Carriage Trails Senior Village II	Tipp City, OH	46	Senior
Centerville Senior Lofts	Centerville, IA	44	Senior
Central Park Place	Columbus, IN	63	Senior
Cicero Senior Lofts	Cicero, IL	62	Senior
Cypress Lofts	Cedar Rapids, IA	51	Multi-Family
Delaware Place (Riverside Landing at)	Delaware, OH	63	Senior
Eaton Senior Villas	Eaton, OH	44	Senior
Edison Hill Commons	Parkersburg, WV	30	Multi-Family
Enclave	Winston-Salem, NC	68	Multi-Family
Enclave II	Winston-Salem, NC	96	Multi-Family
Faith Community	Crestline, OH	41	Senior
Francis Senior Lofts	Jackson, MI	45	Senior
Galena Estates	Galena, KS	40	Multi-Family
Gallatin Park	Gallatin, TN	48	Multi-Family
Gardens at Harvest Point	Augusta, GA	256	Multi-Family
Hamburg Senior Residence	Lexington, KY	62	Senior
Hampshire Landing	Joplin, MO	84	Multi-Family
Hampshire Landing II	Joplin, MO	48	Multi-Family
Harbor Town Senior Residence	Perrysburg, OH	69	Senior
Harmony Senior Village	Williamsburg, OH	30	Senior
Harrison Lofts	Muscataine, IA	52	Multi-Family
Indian Trace I	Oxford, OH	84	Multi-Family
Indian Trace II	Oxford, OH	76	Multi-Family
Jasper Lofts	Jasper, IN	67	Multi-Family
Jefferson Homes	Dayton, OH	40	Single Family Homes
Keokuk Senior Lofts	Keokuk, IA	45	Senior
Lake Towne Senior	Walbridge, OH	43	Senior
Landings at Steele Creek I	Charlotte, NC	72	Multi-Family
Landings at Steele Creek II	Charlotte, NC	48	Multi-Family
Lofts at Robert's	Muncie, IN	83	Senior
Lofts at St. Joseph's	Huntingburg, IN	45	Senior

<b>Community</b>	<b>Location</b>	<b>Units</b>	<b>Type</b>
Madison Place Senior	Gastonia, NC	76	Senior
Market Street Lofts	East Liverpool, OH	45	Multi-Family
Meadow Vista Parkside	Altoona, IA	59	Multi-Family
Meadow Vista Senior Villas	Altoona, IA	50	Senior
Mallard Glen	Amelia, OH	96	Multi-Family
Morton Senior Residence	Morton, IL	61	Senior
Mulberry Street Properties	Harrisburg, PA	50	Multi-Family
New Lima Homes	Lima, OH	60	Single Family Homes
Newton Place Apartments	Newton, IA	53	Senior
Nia Heights	Toledo, OH	16	Single Family Homes
Oak Ridge Apartments	Nolanville, TX	48	Multi-Family
Omega Senior Lofts	Dayton, OH	81	Senior
One Penrose Place	Lawrence, IN	45	Senior
Oregon Senior Lofts	Oregon, OH	81	Senior
Palm House	Wooster, OH	62	Multi-Family
Park Lofts at Huntington	Huntington, IN	59	Senior
Patterson Pointe Senior Residence	Bloomington, IN	61	Senior
Pheasant Run Seniors	Dayton, OH	75	Senior
Pinecrest	Walkertown, NC	80	Multi-Family
Reserve at Engel Road	New Braunfels, TX	96	Multi-Family
Reserve at Hagan	Whitehouse, TX	72	Multi-Family
Reserve at Lakeview Landing	Huron, OH	45	Senior
Reserve at McAlister	Ft. Worth, TX	124	Senior
Reserve at Oak Spring	Clarksburg, WV	35	Multi-Family
Reserve at Quebec	Ft. Worth, TX	296	Multi-Family
Reserve at Spencer	Spencer, OK	54	Multi-Family
Residences at Eagles Point	Eaton, OH	40	Multi-Family
Ridgewood Heights	Dayton, OH	40	Single Family Homes
Rising at Phoenix	Dayton, OH	33	Single Family Homes
Riverside Senior Lofts	Riverside, OH	48	Senior
Riverview Bluffs	New Richmond, OH	36	Senior
RiverWorks Lofts	Riverside, OH	61	Multi-Family
Roosevelt Homes	Dayton, OH	43	Single Family Homes
Roosevelt Homes II	Dayton, OH	30	Single Family Homes
Siena Village Senior Living	Dayton, OH	108	Senior
Silversage Point at Western Center	Ft. Worth, TX	120	Multi-Family
South Saginaw Homes I	Saginaw, MI	49	Single Family Homes
South Saginaw Homes II	Saginaw, MI	42	Single Family Homes





## Empower People. Enhance Communities.

Community	Location	Units	Type
Southridge Senior Lofts	Des Moines, IA	52	Senior
Stoney Ridge Estates	Moraine, OH	25	Single Family Homes
Summit Pointe	Lawrenceburg, IN	83	Multi-Family
Sunlight Homes	Dayton, OH	33	Single Family Homes
Sylvania Senior Residence	Sylvania, OH	51	Senior
Twin Cedars I	Hickory, NC	36	Multi-Family
Twin Cedars II	Hickory, NC	72	Multi-Family
Twin Lakes Senior Villas	Rantoul, IL	42	Senior
Villas at Twin Cedars	Hickory, NC	40	Senior
Vine Street Lofts	Jasper, IN	62	Senior
Walkers Ridge	Greensburg, PA	84	Multi-Family
Walnut Ridge	Indianapolis, IN	78	Senior
Washington Square Homes	Dayton, OH	39	Single Family Homes
Washington Square Homes II	Dayton, OH	29	Single Family Homes
Washington Street Senior Residence	Kokomo, IN	54	Senior
Water Tower Park Senior Village	Gray, GA	72	Senior
Wauseon Senior Village	Wauseon, OH	48	Senior
Whitehouse Square Senior Village	Whitehouse, OH	32	Senior
Whitehouse Square Townhomes	Whitehouse, OH	55	Multi-Family
Worthington Creek	Parkersburg, WV	36	Senior



# Michael Riechman

Managing Partner  
President, MVAH Management LLC

---

5950 Fairview Road, Suite 402 ■ Charlotte, NC 28210  
704-323-8938 ■ michael.riechman@mvahpartners.com ■ www.mvahpartners.com

## Experience & Expertise

Michael Riechman is founding member and Managing Partner of MVAH Partners, an affordable housing developer, owner, and operator. Prior to MVAH Partners, he was a member of the Executive Team of Miller-Valentine Group and responsible for the Investment Management platform that includes capital raising, investment structuring, investor relations, property management, asset management, accounting and compliance.

Prior to joining Miller-Valentine, Michael was a Senior Managing Director and head of the Affordable Housing equity group at Centerline Capital Group. His responsibilities included syndications and portfolio dispositions. He was a member of the Executive Management Team. Prior to Centerline, he was with RBC Capital Markets where he spent eight years, most recently as Managing Director responsible for tax credit investments. There he led the tax credit syndication platform that included: originations and syndications, investments, pricing and structuring. The syndication platform had an annual investment volume of approximately \$600 Million.

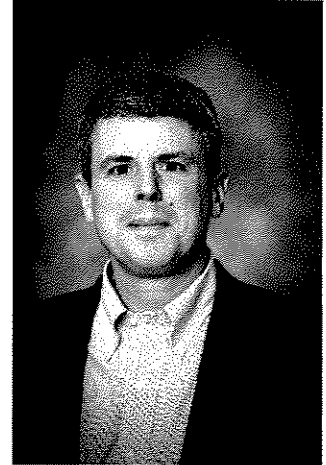

## Professional Associations

- Member, NH&RA (National Housing & Rehabilitation Association)
- Member, HAG (Housing Advisory Group)

## Education

- B.B.A., Accounting, University of Cincinnati
- M.B.A., Finance/Real Estate, American University



## Brian McGeady

Managing Partner  
Vice President, MVAH Management LLC

---

9100 Centre Pointe Drive, Suite 210 ■ West Chester, OH 45069  
513-964-1141 ■ [brian.mcgeady@mvahpartners.com](mailto:brian.mcgeady@mvahpartners.com) ■ [www.mvahpartners.com](http://www.mvahpartners.com)

### Experience & Expertise

Brian McGeady guides the development activities of MVAH Partners and is responsible for the strategic planning, acquisitions, development process, feasibility analysis and the creation of strategic housing partnerships with both non-profit and for-profit organizations. Under Brian's leadership, the group has produced an average of nine, 9% tax credit allocations over the last eight years. In 2016, the company was named the 3<sup>rd</sup> largest affordable housing developer in the country for new units created. Product types include senior communities, multifamily and single family homes financed with both 9% and 4% credits.

His expertise includes the development of new construction, rehabilitation, and adaptive reuse properties into affordable housing. In 2004 through 2005, he was with Paramount Financial Group, underwriting tax credit properties; involved in more than \$150 million of equity investment.

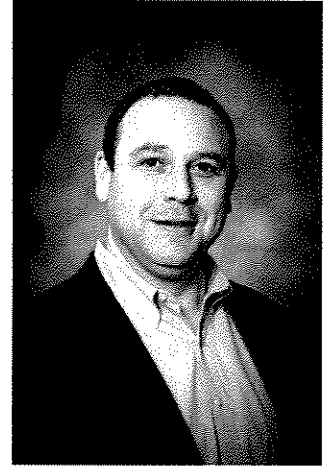

### Professional Associations

- Vice President, Ohio Housing Council
- Board, Mother Teresa Catholic Elementary
- Member, National Associate of Home Builders
- Member, HAG (Housing Advisory Group)
- Former Board Member, March of Dimes, Southwest Ohio Chapter

### Education

- B.S., Finance, University of Dayton
- M.B.A., University of Cincinnati

---

**Empower People. Enhance Communities.**

---



## Katy Wendel

Regional Vice President

---

9100 Centre Pointe Drive, Suite 210 ■ West Chester, OH 45069  
513-964-1149 ■ [katy.wendel@mvahpartners.com](mailto:katy.wendel@mvahpartners.com) ■ [www.mvahpartners.com](http://www.mvahpartners.com)

### Experience & Expertise

Katy Wendel is responsible for overseeing the property management portfolio comprised of six regions and eighty-six properties covering 15 states. She supervises 6 regional managers with portfolios of stabilized and pre-stabilized properties that are in various stages of lease up. Katy focuses on finding new opportunities to improve operations while collaborating with the compliance department to ensure joint expectations are met. She assists in creating accurate budgets that increase financial performance to maximize operating income. In addition, Katy is responsible for expense control, accounts payable, accounts receivable, payroll and capital expenditures. She has a passion for the affordable housing industry and inspires her team through her leadership and knowledge. She maintains staffing through hiring, onboarding, coaching, and counseling associates. Katy is head of coordinating inspections and audits with bank examiners, equity partners, state & local agencies and officials. She ensures staff is compliant with Federal, State, and Local fair housing laws.



Katy has nearly 30 years' experience in residential property management with the last 19 years focused primarily with the affordable housing division. Prior to joining MVAH Partners LLC, Katy was in a similar role with Miller-Valentine Group with the current portfolio for the past five years. Prior to Regional Vice President, she held roles of Regional Manager and Community Manager in both Conventional and Tax Credit properties.

### Certifications

- Housing Credit Certified Professional (HCCP)

### Education

- B.A., School of Journalism, Concentration in Advertising, The Ohio State University

---

**Empower People. Enhance Communities.**

---



## Katherine Vance

Director of Regulatory Compliance

---

9100 Centre Pointe Drive, Suite 210 ■ West Chester, OH 45069  
513-964-1151 ■ [katherine.vance@mvahpartners.com](mailto:katherine.vance@mvahpartners.com) ■ [www.mvahpartners.com](http://www.mvahpartners.com)

### Experience & Expertise

Katherine Vance is responsible for overseeing all compliance activities in connection with our portfolio of affordable communities. Her responsibilities include monthly reporting for all properties to investors, state agencies and our partners. She is responsible for program Compliance and internal customer support to all housing programs within the company portfolio. Katherine has over 20 years in the affordable housing industry.

- Monthly reporting of all properties in multiple states. Currently operating in 15 states.
- Training all staff to ensure all program requirements are met for multiple states.
- Completing the Utility Allowance Analysis and Rent Adjustments annually.
- Preparing monthly, quarterly and annual reports for owners and state agencies.
- Completion of all required LIHTC, HOME, RD, HUD, Bond, reporting for multiple states.
- Developed all policies and forms for the Compliance Department implementing state specific guidelines and updates as needed.
- Training of all site staff on software updates and changes. Adjusting policies to reflect changes in the system workflow process.

### Certifications

- Housing Credit Certified Professional, (HCCP)
- Compliance Professional Executive, (NCP-E)
- Assisted Housing Manager, (AHM)
- Tax Credit Certified Specialist, (TaCCS)
- Certified Occupancy Specialist, (COS)
- Public Housing Manage, (PHM)

### Education

- BBA, Northwood University

---

## City of Flint PILOT Application

---

### Tab D

### Ownership Description/Tax Information

---

Project Name:

901 Flats



## **Ownership & Tax Information:**

### **I. Location:**

The proposed development will be located at 901 Garland Street, Flint, Michigan 48503. Parcel Number: 40-12-406-036. The full legal description is attached below.

### **II. Current Property Owner:**

The property is presently owned by AIS OF MICHIGAN, LLC, a Michigan-based LLC

### **III. Option to Purchase:**

The owners of AIS OF MICHIGAN, LLC are presently having our PSA reviewed by their attorney. We have attached our unsigned draft PSA on the last pages.

### **IV. Any and all Liens on the Property:**

None – N/A

### **V. Current Assessed Value of Property:**

\$306,400. See documentation below

### **VI. Other Assessments under Appeal:**

None – N/A



**SCHEDULE A  
LEGAL DESCRIPTION**

File Number **GT-98047**

Situated in the City of Flint, County of Genesee, State of Michigan, to-wit:

Part of Block A, of FENTON'S ADDITION TO THE VILLAGE OF GRAND TRAVERSE, according to the plat thereof as recorded in Deed Liber 75, Page 0, and part of CHARLES L. DECEUNICK'S WEST ADDITION TO THE VILLAGE OF GRAND TRAVERSE, as recorded in Deed Liber D, Page 19, and part of NEWCOMB'S ADDITION, as recorded in Deed Liber D, Page 67, Genesee County Records; and further described as beginning at the Northwest corner of Fifth Avenue and Garland Street; thence North along the West line of Garland Street, 780.64 feet to the Southwest corner of Garland Street and Seventh Avenue; thence West 92.50 feet along the South line of Seventh Avenue; thence South 76.64 feet parallel to West line of Garland Street; thence West 43.41 feet parallel to South line of Seventh Avenue; thence South 50.47 feet parallel to West line of Garland Street; thence West 135.64 feet parallel to South line of Seventh Avenue; thence South 101.89 feet along the East line of Lyon Street to the Northwest corner of Lot 3, of FENTON'S ADDITION; thence East 113.86 feet along the North line of Lot 3, of FENTON'S ADDITION; thence South 76.70 feet parallel to the East line of Lot 3, of FENTON'S ADDITION, to the Northeast corner of Lot 8, of NEWCOMB'S ADDITION; thence South 161.61 feet along the East line of Lots 8, 6 and 4, of NEWCOMB'S ADDITION; thence East 23.18 feet; thence South 58.77 feet; thence West 3.32 feet; thence South 155.70 feet along the West line of Lots 8, 7 and 6, of DECEUNICK'S WEST ADDITION; thence East 57.35 feet; thence South 95.34 feet to the North line of Fifth Avenue; thence East 78.27 feet along the North line of Fifth Avenue to point of beginning.

Commonly known as: 901 Garland St.  
Tax Id. #40-12-406-036

Parcel # 40-12-406-036  
I hereby certify that all taxes and/or tax liens payable to the City Treasurer have not been paid. This notice does not include votes. This certification is for recording purposes and does not relieve the taxpayer of the responsibility for payment of any lien(s) not collected due to clerical error.  
D. Benjamin QB 8/22/06  
City Treasurer JMK Date

  
Instr: 200609280076832 08/28/2006  
P: 3 of 3 F: \$20.00 11:49AM  
Melvin Phillip McCree T20060020832  
Genesee County Register TC

END OF LEGAL DESCRIPTION

901 GARLAND ST FLINT, MI 48503 (Property Address)

Parcel Number: 40-12-406-036 Location ID: GARL-000901-0000-01



Item 1 of 6

5 Images / 1 Sketch

**Property Owner:** AIS OF MICHIGAN, LLC

**Summary Information**

> **Commercial/Industrial Building Summary**

- Yr Built: 1920 - # of Buildings: 4  
- Total Sq Ft: 15,145

> **Property Tax information found**

> **Assessed Value:** \$306,400 | **Taxable Value:** \$136,484  
> **Utility Billing information found**

## Important Message

New site for City of Flint Tax payments!!!

### Owner and Taxpayer Information

**Owner**

AIS OF MICHIGAN, LLC  
G-11081 N CLIO RD  
CLIO, MI 48420

**Taxpayer**

AIS OF MICHIGAN, LLC  
G-11081 N CLIO RD  
CLIO, MI 48420

### Amount Due

Current Taxes: **\$9,035.65**

[Pay Now](#)

### Legal Description

LOTS 7 & 8; ALSO LOT 6 EXC WLY 57.3 FT OF SLY 32.1 FT; ALSO ELY 78 FT OF LOT 5, BLK 2, CHARLES L. DECEUNINCK'S ADDITION (WEST OF DETROIT ST); ALSO A CONTIG PART OF NEWCOMBE'S ADDITION BEING A SUBDIVISION OF OUTLOT 2, SMITH'S RESERVATION LYING NORTH OF FIFTH AVE BETWEEN DETROIT AND LYON STS DESC AS: LOTS 3, 5 AND 7; ALSO LOT 1 EXC WLY 23 FT, BLK A; ALSO A CONTIG PART OF FENTON'S ADDITION TO GRAND TRAVERSE DESC AS: LOTS 1, 2 & 4; ALSO ELY 21 FT OF LOT 3, BLK A; ALSO A CONTIG PART OF SEC 2, PLAT OF SECTIONS 2, 3, 4, 5, 6 & 8 BEING PART OF THE RESERVE AT NEAR THE GRAND TRAVERSE ON FLINT RIVER DESC AS: BEG AT SWLY COR OF SEVENTH AVE AND GARLAND ST; TH SLY ALG WLY LINE OF GARLAND ST, 152.63 FT TO NLY LINE OF LOT 1, BLK A, FENTON'S ADDITION TO GRAND TRAVERSE; TH WLY ALG NLY LINE OF SD ADDITION TO ELY LINE OF LYON ST; TH NLY ALG SD ELY LINE 25.37 FT; TH ELY = WITH SD NLY LINE, 132 FT; TH NLY = WITH WLY LINE OF GARLAND ST, 50.76 FT; TH ELY = WITH SLY LINE OF SEVENTH AVE, 39.5 FT; TH NLY = WITH WLY LINE OF GARLAND ST, 76.5 FT TO SLY LINE OF SEVENTH AVE; TH ELY ALG SD SLY LINE, 92.5 FT TO POB

### Recalculate amounts using a different Payment Date

You can change your anticipated payment date in order to recalculate amounts due as of the specified date for this property.

Enter a Payment Date

8/16/2021



[Recalculate](#)

### Tax History

## Important Message

Beginning March 3, 2015 all 2014 summer and winter taxes are payable at the Genesee County Treasurer office, 1101 Beach St Flint MI 48502.

Year	Season	Total Amount	Total Paid	Last Paid	Total Due	
2021	Summer	\$9,035.65	\$0.00		\$9,035.65	<a href="#">Pay Now</a>
2020	Winter	\$838.59	\$0.00		\$838.59	** Read Note(s) Above
2020	Summer	\$8,996.01	\$4,980.77	11/30/2020	\$4,015.24	** Read Note(s) Above
2019	Winter	\$790.96	\$790.96	01/06/2020	\$0.00	
2019	Summer	\$8,639.96	\$1,500.00	07/31/2019	\$7,139.96	** Read Note(s) Above
2018	Winter	\$773.09	\$773.09	12/12/2018	\$0.00	
2018	Summer	\$8,453.74	\$0.00		\$8,453.74	** Read Note(s) Above
2017	Winter	\$664.33	\$0.00		\$664.33	** Read Note(s) Above
2017	Summer	\$8,284.68	\$0.00		\$8,284.68	** Read Note(s) Above

[Load More Years](#)

**From:** Matthew Butts  
**To:** Melissa Butts; Nick Klein; Nicklaus McKee; Pete Schwiegeraht; John Tucker  
**Subject:** Re: 901 Garland St - PSA - MVAH Partners  
**Date:** Monday, August 16, 2021 9:43:35 AM

---

MVAH Partners

Melissa and I are looking your proposal over and have sent a copy to our Attorney to advise us. John Tucker is his name and he is cc in this email.

We are now to the slow it down portion of conversation, ( insert Attorney ) but he is fantastic at keeping us from harm.

AIS of Michigan

3236 Owen rd.

Fenton Mi. 48430

The other address is our home.

Please keep Melissa and I in the loop as you now have both our emails.

Thanks again everyone

Matthew Butts

Fenton Memorials

810-629-2858

810-845-9240

On Sat, Aug 14, 2021 at 12:23 AM Melissa Butts <[buttsmelissa@yahoo.com](mailto:buttsmelissa@yahoo.com)> wrote:

Sent from my iPhone

Begin forwarded message:

**From:** Nick Klein <[Nick.Klein@mvahpartners.com](mailto:Nick.Klein@mvahpartners.com)>  
**Date:** August 6, 2021 at 11:11:25 AM EDT  
**To:** Melissa Butts <[buttsmelissa@yahoo.com](mailto:buttsmelissa@yahoo.com)>  
**Cc:** Nicklaus McKee <[Nicklaus.McKee@mvahpartners.com](mailto:Nicklaus.McKee@mvahpartners.com)>, Pete Schwiegeraht <[Pete.S@mvahpartners.com](mailto:Pete.S@mvahpartners.com)>  
**Subject:** 901 Garland St - PSA - MVAH Partners

Melissa,

Per our conversation yesterday, please find attached our PSA to purchase 901 Garland Street.

Should you have any comments, questions, or concerns do not hesitate to let us know.

Thanks!

	<b>Nick Klein</b>
	Financial Analyst
Empower People	9100 Centre Pointe Drive, Suite 210
Enhance Communities	West Chester, OH 45069
	C (513) 763-9543

## **Purchase and Sale Agreement**

This Purchase and Sale Agreement (this "**Agreement**") is effective as of \_\_\_\_\_, 2021, by MVAH Holding LLC, a Georgia limited liability company, or its successors and assigns (the "**Purchaser**") and AIS of Michigan, L.L.C., a Michigan limited liability company (the "**Seller**").

In consideration of the mutual promises and conditions contained in this Agreement, the parties agree as follows:

1. **Definitions.** Unless otherwise stated in this Agreement, all of the capitalized words in this Agreement have the meanings set forth in the **Exhibit A** hereof, or in other provision of this Agreement.

2. **Property Description.** On the day of Closing (defined below) selected by the Purchaser pursuant to the terms of Section 4.1 below (the "Closing Date") and subject to the performance of all conditions precedent contained in this Agreement, Purchaser agrees to purchase from Seller, and Seller agrees to sell and deliver possession to Purchaser, on the Closing Date, all of Seller's right, title, and interest in and to the Property, free and clear of all Encumbrances, except for the Permitted Encumbrances. If necessary, the exact legal description of the Property, in accordance with **Section 5.1**, shall be substituted for the legal description of the Property attached hereto as **Exhibit B** and attached to the Deed. Seller agrees that, if any portion of the total acreage of the Property cannot be used due to the existence of any Encumbrance, the legal description of the Property shall be adjusted, and additional unencumbered acreage added so that Purchaser will be able to use the Property for the Purchaser's Intended Use.

3. **Purchase Price; Deposit; Prorations.**

3.1. **Purchase Price.** The purchase price for all of Seller's right, title, and interest in and to the Property (the "**Purchase Price**") is Seven Hundred Fifty Thousand and 00/100 Dollars (\$750,000.00).

3.2. **Deposit.** Within ten (10) days after the date of this Agreement, Purchaser shall deliver to First American Title Insurance Company, 211 N. Pennsylvania St., Suite 1250, Indianapolis, Indiana 46204, or its affiliate chosen by Purchaser, which shall act as the escrow agent for the Closing (the "**Title Company**"), an earnest money deposit, in the amount of Fifteen Thousand and 00/100 Dollars (\$15,000.00), to be held in an account and in accordance with the terms of this Agreement (the "**Deposit**"). Interest earned on the Deposit shall be considered part of the Deposit, if any. If Purchaser is unsuccessful in receiving an award of housing tax credits for the project that involves this Property and Agreement (as more fully described in **Section 5.1.9**, below), then in that event, Purchaser shall be entitled to terminate this Agreement and the Deposit shall be immediately returned to Purchaser. However, in the event Purchaser receives an award of housing tax credits the Deposit shall become non-refundable ten (10) business days following the date on which Purchaser submits the reservation fee to the tax credit authority. Notwithstanding the foregoing, in the event of a Seller default the Deposit shall be returned to Purchaser. If Purchaser purchases the Property, such Deposit shall be applied by Seller as a credit towards the Purchase Price. If Purchaser fails to perform its obligations, or otherwise terminates this Agreement in violation of this Agreement, Seller shall be entitled to retain the Deposit and any accrued Extension Fees as its sole and exclusive damages under this Agreement.

3.3. **Prorations.** The balance of the Purchase Price, after application of any credits or prorations set forth in this Agreement and the application of the Deposit, shall be delivered by Purchaser in accordance with **Section 4.3** of this Agreement, by certified or official bank check or wire transfer to the order of the Title Company, subject to the prior delivery in escrow of all instruments of transfer and conveyance in accordance with this Agreement.

**4. Closing Date; Closing Deliveries; Costs and Expenses.**

4.1. Closing Date. Subject to the satisfaction of all terms and conditions of this Agreement, the closing under this Agreement shall take place as an escrow closing through the offices of the Title Company on a date that is within thirty (30) days after the expiration of the Inspection Period, as extended pursuant to this Agreement, as determined by Purchaser in its sole and absolute discretion, by providing notice to Seller.

4.2. Seller's Deliveries to Title Company. Subject to the conditions and obligations of this Agreement, Seller shall make the following deliveries to the Title Company or Purchaser, and perform the following acts, at least two (2) days prior to the Closing Date:

4.2.1. A duly executed general warranty deed, transferring to Purchaser any and all of Seller's right, title, and interest in and to the Property (the "Deed"), conveying fee simple, good and marketable title to the Property, free and clear of any and all Encumbrances, other than the Permitted Encumbrances applicable thereto, and containing any and all release of dower, courtesy and/or other marital rights, if applicable, as required by state law.

4.2.2. Closing statement (the "Closing Statement"), prepared by the Title Company, executed by Seller, conforming to the proration and other relevant provisions of this Agreement.

4.2.3. A certificate of the shareholder/partners/members of Seller certifying copies of: (i) formation documents of Seller; (ii) all requisite resolutions or actions of Seller approving the execution and delivery of this Agreement and the consummation of the transactions contemplated herein; and (iii) the signature of each authorized representative of Seller.

4.2.4. A bill of sale, assignment of leases and such other documents as are necessary to convey to Purchaser all of Seller's right, title and interest in and to the Property other than the real property, including, without limitation, the Tangible Personal Property, Reports, Leases and Licenses, free and clear of any and all Encumbrances, other than the Permitted Encumbrances applicable thereto.

4.2.5. An affidavit with respect to mechanics' liens, certifying that there are no unpaid bills for services rendered or material furnished to the Property, and an agreement indemnifying the Title Company and Purchaser against claims for such services or materials.

4.2.6. Any and all other documents and instruments incidental to the transactions contemplated by this Agreement and reasonably requested by Purchaser, any Governmental Authority, or Title Company, including but not limited to: (a) the standard affidavit required by the Title Company for the removal of the standard preprinted exceptions from the title insurance policies; and (b) a Certificate of Non-Foreign Status or other evidence satisfactory to Purchaser and the Title Company confirming that Purchaser is not required to withhold or pay to the Internal Revenue Service any part of the "amount realized" as such term is defined in the Internal Revenue Code of 1986, as amended, and the regulations promulgated pursuant thereto.

4.3. Purchaser's Deliveries to Title Company. Subject to the conditions and obligations of this Agreement, Purchaser shall make the following deliveries to the Title Company or Seller, and perform the following acts, at least two (2) days prior to the Closing Date, unless otherwise noted:

4.3.1. Closing Statement, executed by Purchaser.

4.3.2. Purchaser shall deliver the Purchase Price, as adjusted by this Agreement, to the Title Company, on or before the Closing Date.

4.3.3. A certificate of the members of Purchaser certifying copies of: (i) the formation documents of Purchaser; (ii) all requisite resolutions or actions of Purchaser approving the execution and delivery of this Agreement and the consummation of the transactions contemplated herein; and (iii) the signature of each authorized representative of Purchaser.

4.3.4. All other documents and instruments incidental to the transactions contemplated by this Agreement and reasonably requested by Seller or Title Company.

4.4. Costs and Expenses. Seller shall pay for the following expenses relative to this transaction: (i) its own attorneys' fees; (ii) one half of the Title Company's closing and escrow fees; and (iii) all costs and expenses of transferring and recording the deed of conveyance, including, but not limited to transfer fees, documentary stamp and/or conveyance taxes of transferring the Property. Purchaser shall pay for the following expenses relative to this transaction: (i) one half of the Title Company's closing and escrow fee; (ii) its own financing expenses, if any; (iii) its own attorneys' fees; (iv) all of the premium cost of an owner's policy of title insurance and endorsements; and (v) costs and expense of the Survey.

## **5. Inspection Period; Seller's Deliverables.**

5.1. Inspection Period. Purchaser, at Purchaser sole cost and expense, shall have until 5 p.m. EST on February 25, 2022, or such other date as mutually agreed upon by Seller and Purchaser (the "Inspection Period"), in which to conduct its due diligence review of the Property, testing, investigations and inspections of the physical aspects of the Property, and otherwise to determine the desirability and utility of the Property for Purchaser's intended use, as determined by Purchaser, in Purchaser's sole and absolute discretion, including but not limited to the following:

5.1.1. Zoning and Permits. Purchaser shall have confirmed that the Property is zoned to permit the construction of multi-family residential housing units (the "Purchaser's Intended Use"). If the Property must be rezoned for Purchaser's Intended Use, Seller agrees to cooperate with Purchaser in the rezoning process. Purchaser, at its cost and expense, shall have obtained, upon terms and conditions satisfactory to Purchaser, all necessary permits, licenses, variances and approvals (collectively, the "Permits") pertaining to the building, occupancy, signs, utilities, curb cuts, driveways (including ingress and egress to and from public thoroughfares), zoning, use, environmental controls, and any other permits which, in the sole judgment of Purchaser, are necessary for Purchaser's Intended Use. Seller agrees to execute any applications or other documents and make such other appearances as reasonably requested by Purchaser in order to obtain the Permits.

5.1.2. Utilities. Purchaser shall have confirmed that all utilities, including telephone, storm sewer, sanitary sewer, water, gas and electric (collectively, the "Utilities") have been adequately extended within satisfactory easements or rights-of-way to a location on the perimeter of the Property at which Purchaser can tap into and receive service without the imposition of tap-in charges to Purchaser other than tap-in charges which are customarily and normally charged in the locality in which the Property is located. Such Utilities shall be available in a size and pressure appropriate for Purchaser's Intended Use. Seller shall grant, or cause to be granted to Purchaser all necessary utility easements.

5.1.3. Easements. Purchaser shall have obtained at or prior to Closing all other easements or licenses deemed necessary by Purchaser upon terms and conditions acceptable to Purchaser. Seller agrees to reasonably cooperate with Purchaser in obtaining any such easements or licenses.

5.1.4. Lot Split. Purchaser may, at Purchaser's sole cost and expense, complete any subdivision or lot split of Seller's property which is necessary in order to convey the Property to Purchaser as a separate, transferable and taxable parcel. Purchaser may obtain, at Purchaser's sole cost, a certified survey, bearing a legal description, made by a licensed surveyor, showing the area, dimensions and location of the Property to the nearest monuments, streets, alleys or property, the location of all improvements, utilities and encroachments, the location of all proposed and recorded easements against or appurtenant to the Property, and not disclosing any condition rendering the Property unusable, in Purchaser's sole judgment, for the intended purpose of Purchaser. The Property shall not be located in a flood plain and the survey shall confirm that the Property totals approximately 2.6 acres free of any easements or restrictions related to wetlands or waterways under the jurisdiction of the Army Corp. of Engineers, the State where the Property is located or any other governmental entity or agency.

5.1.5. Soil Tests. Purchaser shall obtain, at Purchaser's cost and expense, borings, percolation tests, toxic or hazardous substance tests and other tests (collectively, the "Soil Tests") showing that the Property is satisfactory, in Purchaser's sole judgment, for building foundations and the construction, operation and financing of the improvements which Purchaser may wish to make. Seller hereby grants to Purchaser, its agents or contractors, the right to enter upon the Property to make the Soil Tests and surveys; provided, however, that the tests and survey shall be conducted so as not to damage Seller's property.

5.1.6. Title Insurance. Purchaser shall have obtained a satisfactory Title Commitment in accordance with Section 6.1 of this Agreement.

5.1.7. Environmental Phase I and Related Testing. Purchaser, at Purchaser's cost and expense, shall have obtained a current satisfactory all appropriate inquiries Phase I Environmental Audit of the Property and any other environmental testing which Purchaser deems reasonably necessary to evaluate potential environmental risks related to the Property.

5.1.8. Financial Feasibility. Purchaser must have determined, in its sole and absolute discretion, that the purchase and development of the Property for Purchaser's Intended Use is financially feasible.

5.1.9. Receipt of LIHTC Allocation. The Property shall have received an allocation of Section 42 Low Income Housing Tax Credits and/or Historic Tax Credits, if applicable, from the appropriate agency in an amount deemed sufficient by Purchaser, in its sole discretion.

5.1.10. Financing. Purchaser shall have obtained a binding commitment for debt and equity financing in amounts and on terms satisfactory to Purchaser in its sole and absolute discretion to use the Property in accordance with Purchaser's Intended Use.

5.1.11. Leases. Purchaser shall have received and reviewed all Leases as well as a rent roll for the Property, including a list of all security deposits and any delinquencies which Leases and rent roll shall be acceptable to Purchaser in its sole discretion.

5.1.12. Termination. If Purchaser determines in its sole and absolute discretion that the Property is not acceptable, Purchaser shall have the right for any reason or no reason either to: (a) terminate this Agreement by written notice to Seller on or before expiration of the Inspection Period, or any extensions thereof as mutually agreed upon by Seller and Purchaser and the Title Company shall immediately return the Deposit and any Extension Fee paid prior to termination to Purchaser and neither party shall have any further rights or obligations to the other under this Agreement, subject to the



conditions set forth in Section 3.2 and Section 5.2; or (b) waive the requirements and/or contingencies regarding such due diligence review and proceed with this Agreement.

5.2. Extension of Inspection Period. Purchaser shall have the option to extend the Inspection Period for three (3) periods of ninety (90) days each provided Purchaser delivers to Seller a written notice of its exercise of the extension of the Inspection Period prior to the expiration of the Inspection Period, as extended, and deposits with the Title Insurance Company an extension fee in the amount of Twenty-Five Thousand and 00/100 Dollars (\$25,000.00) for each extension (each, an "Extension Fee"), which Extension Fee(s) shall become non-refundable but credited against the Purchase Price at Closing except in the event of a Seller default in which event the Extension Fee(s) shall be refunded to Purchaser, or as provided in Section 6.1 and Section 12, in which even the Extension Fee(s) shall be refunded to Purchaser.

5.3. As a material inducement to Purchaser's execution hereof, Purchaser and Seller agree that it would be impracticable and extremely difficult to fix actual damages in case of Purchaser's default. Seller agrees that the amount of the Deposit and any Extension Fee paid prior to default or Purchaser's notice to Seller of its intent to default is a reasonable estimate of such damages, and that Seller shall retain the Deposit and any paid Extension Fee as liquidated damages, and its sole remedy against Purchaser. Furthermore, Seller agrees that the amount of the Deposit and any paid Extension Fee is a sufficient remedy for such Purchaser default, Seller shall no longer have any cause of action or claim against Purchaser in law or in equity, including specific performance, and Purchaser shall be fully released from any action of Seller arising out of Purchaser's alleged breach of this Agreement. The parties further agree that the Deposit and any paid Extension Fee is a reasonable sum considering all of the circumstances of the transactions contemplated by this Agreement.

5.4. Seller's Deliverables. Within seven (7) days after the date of this Agreement, Seller agrees to provide Purchaser with copies of any and all environmental reports, wetlands permits, geotechnical reports, concurrency documents, plans and specifications, plans, bids, covenants, construction contracts, aerial photographs, development agreements, warranties, leases and rent roll, topos, correspondence, utility locations and capacity documents, traffic studies, surveys, title work commitments or policies, surveys, soil tests or other inspection reports regarding the Property which are in Seller's possession and any and all reports or information in Seller's possession affecting the Property. Upon request by Purchaser, Seller shall within three (3) business days, shall deliver to Purchaser copies of any and all other due diligence items requested by Purchaser.

## **6. Title Commitment; Survey.**

6.1. Title Commitment. Prior to thirty (30) days before the expiration of the Inspection Period as same may be extended, Purchaser may cause to be furnished to Purchaser, at Purchaser's costs and expense, a title insurance report and commitment for an ALTA Owner's Title Insurance Policy in a coverage amount equal to the amount of the Purchase Price, from the Title Company (the "Title Commitment"), in which the Title Company commits that upon delivery and recordation of the Deed and other documents provided for in this Agreement, the Title Company will issue, at its usual rate, an ALTA Owner's Title Insurance Policy, insuring access to the Property and such other endorsements as Purchaser may request (the "Title Policy"). Title to the Property shall be good and marketable in fee simple in the name of Seller, as determined in accordance with the standards of the state bar association where the Property is located and free and clear of all Encumbrances other than Permitted Encumbrances. If the Title Commitment or the exceptions show that title is unmarketable, then Purchaser shall notify Seller of Purchaser's objections prior to the expiration of the Inspection Period. Seller shall undertake, with due diligence, to have the defects identified by Purchaser eliminated. If Seller is unable or unwilling to eliminate defects identified by Purchaser within fifteen (15) days, Seller shall notify Purchaser in writing,

and Purchaser shall have the option, within fifteen (15) days of the written notice by Seller, to be exercised in Purchaser's sole discretion, to: (i) proceed with Closing of this transaction subject to such title defects; or (ii) terminate this Agreement, in which event the Title Company shall return to Purchaser the Deposit and any Extension Fees. Notwithstanding the foregoing, Purchaser shall have the right to object to any new title exceptions which are identified between the date of the Title Commitment and the Closing Date.

6.2. Survey. Prior to thirty (30) days before the expiration of the Inspection Period as same may be extended, Purchaser may cause to be delivered to Purchaser, a survey of the Property, at Purchaser's cost and expense (the "Survey").

**7. Representations by Seller.** As of the date of this Agreement and as of the Closing Date:

7.1. Title to Property. Seller represents that Seller has good, marketable and indefeasible fee simple title to the Property, free and clear of all Encumbrances of any nature except Permitted Encumbrances. The Property constitutes all of the Property necessary and sufficient to conduct the operations of the Property in accordance with Seller's past practices. On the Closing Date the Property shall be unoccupied and free of any lease or other right of possession or claim of right of possession by any person or entity other than Purchaser. No easements or other encumbrances affect the Property which would interfere, prevent or frustrate the use of the Property for Purchaser's Intended Use.

7.2. Authority and Organization. Seller represents that it is a limited liability company, duly organized, validly existing, and in good standing under the laws of the State of Michigan, and has all requisite power and authority to carry on its business as it is presently being conducted. Seller represents that Seller has obtained or will obtain all necessary approvals to authorize the transaction and consummate the transfer of the Property as herein contemplated.

7.3. Enforceability. Seller represents that this Agreement has been duly authorized and approved by Seller, has been duly and validly executed and delivered by Seller and is a valid and legally binding agreement of Seller, enforceable against Seller in accordance with its terms, except to the extent that such enforcement may be limited by bankruptcy, insolvency, reorganization, moratorium or other laws relative to or affecting the rights and remedies of creditors generally and by general principles of equity (regardless of whether in equity or at law). The execution and delivery of this Agreement have been duly authorized and validly executed and delivered by Seller, and will not: (i) constitute or result in the breach of or default under any oral or written agreement to which Seller is a party or which affects the Property; (ii) constitute or result in a violation of any order, decree or injunction with respect to which Seller and/or the Property is bound; (iii) cause or entitle any party to have a right to accelerate or declare a default under any oral or written agreement to which Seller is a party or which affects the Property; and or (iv) violate any provision of any municipal, state or federal law, statutory or otherwise, to which Seller or the Property may be subject.

7.4. Transfer of Property; Compliance with Laws. Seller represents that on the Closing Date, Seller will transfer the Property and possession of the Property to Purchaser. Seller represents that the Property is in good standing and in compliance with all applicable covenants, conditions, restrictions, easements, laws, regulations, rules affecting the Property and for which the Property is subject. Seller represents that neither Seller nor the Property has received any notice of and there exist no known proceedings or investigations by any Governmental Authority against or affecting the Property.

7.5. Continued Compliance with Laws. The continued compliance with all legal requirements relating to the Property is not dependent on facilities located at any other property; and compliance by any

other property with any legal requirements applicable to the other property is not dependent on the Property.

7.6. Property Rights. Seller represents that other than this Agreement, there are no outstanding options, contracts, commitments, warranties, pledges, agreements or other rights of any character entitling any Person to acquire any or all of the Property. Further, all service and maintenance contracts with respect to the Property will, unless Purchaser notifies Seller in writing during the Inspection Period that Purchaser intends to assume the same, be terminated by Seller, at Seller's cost, at Closing.

7.7. Litigation. There is no pending or threatened litigation, arbitration, administrative action or examination, claim, or demand whatsoever relating to the Property. No attachments, execution proceedings, liens, assignments or insolvency proceedings are pending or threatened against Seller or the Property or contemplated by Seller. Seller is not contemplating the institution of insolvency proceedings.

7.8. Eminent Domain. Seller has no knowledge of any pending or contemplated eminent domain, condemnation, or other governmental or quasi-governmental taking of any part or all of the Property, including, but not limited to, any action that would compromise access to the Property due to changes in public roads or impact the availability of utilities to the Property. Seller has no knowledge of any pending moratorium or other action which would impact construction on the Property.

7.9. Assessments/Tax Appeals. Seller has not been notified of any possible future improvements by any public authority, any part of the cost of which might be assessed against any part of the Property. Seller has not appealed the current tax valuation of the Property and has no knowledge of any existing or potential changes in the tax value of the Property.

7.10. Environmental. To the best of Seller's knowledge, Seller: (i) has not used the Property for the storage, treatment, generation, production or disposal of any toxic or hazardous waste, material or substance nor does Seller have knowledge of such use by others; (ii) has not caused or permitted and has no knowledge of the release of any toxic or hazardous waste, material or substance on or off site of the Property; (iii) has not received any notice from any governmental authority or other agency concerning the removal of any toxic or hazardous waste, material or substance from the Property; and (iv) has disclosed to Purchaser the location of all underground storage tanks on the Property, if any. No event has occurred with respect to the Property which would constitute a violation of any applicable environmental law, ordinance or regulation.

7.11. Zoning. The Property is zoned D-3 COMMUNITY BUSINESS DISTRICT which allows for multi-family use in accordance with the Purchaser's Intended Use.

**8. Representations by Purchaser**. As of the date of this Agreement and as of the Closing Date:

8.1. Authority and Organization. Purchaser represents that it is a Georgia limited liability company, duly organized, validly existing, and in good standing under the laws of the State of Georgia, and has all requisite power and authority to carry out the transactions contemplated by this Agreement and has obtained all necessary approvals to authorize the transaction and consummate the transfer of the Property as herein contemplated.

8.2. Enforceability. This Agreement has been duly authorized and approved by Purchaser, has been duly and validly executed and delivered by Purchaser and is a valid and legally binding agreement of Purchaser, enforceable against Purchaser in accordance with its terms, except to the extent that such enforcement may be limited by bankruptcy, insolvency, reorganization, moratorium or other laws relative

to or affecting the rights and remedies of creditors generally and by general principles of equity (regardless of whether in equity or at law).

8.3. No Conflict. The execution, delivery and performance of this Agreement by Purchaser will not breach any statute or regulation of any Governmental Authority, and will not conflict with or result in a breach of or default under any of the terms, conditions or provisions of any order, writ, injunction, decree, agreement or instrument to which Purchaser is a party.

9. Covenants of Seller. Prior to the termination of this Agreement or the Closing Date, Seller covenants and agrees that it:

9.1. Shall not enter into any contract or agreement for the sale, lease, transfer, mortgage, easement, lien, encumbrance, hypothecate, pledge, encumber or assign any of the Property or Seller's interest in the Property or the interest in Seller.

9.2. Shall promptly notify Purchaser of any event, condition or circumstance occurring from the date hereof to the Closing Date that would constitute a violation or breach of this Agreement by Seller.

9.3. May, solely in connection with and as a necessary step in permitting the contemplated transaction to qualify as an Internal Revenue Code Section 1031, Like-Kind Exchange, restructure the manner in which the Property is held, provided, however, such restructuring shall not occur without the prior written approval of Purchaser.

9.4. Not enter into any contracts or other commitments regarding the Property, either with any Governmental Authority (including, but not limited to, zoning changes, site plan approvals, density shifts, or platting or replatting) or with any private person or party, without having first obtained the prior written consent of Purchaser thereto in each instance.

10. Indemnification. Each party to this Agreement shall indemnify and hold harmless and shall reimburse the other party to this Agreement and its respective officers, members, agents, and employees, for, any loss, liability, claim, damage, expense (including but not limited to, costs of investigation and defense and attorneys' fees), whether or not involving a third party claim, arising from or in connection with: (a) any material inaccuracy in any of the representations and warranties in this Agreement; or (b) any failure to perform or comply with any Agreement to be performed or complied with by it in this Agreement.

## 11. Remedies.

11.1. If Seller should fail to perform in accordance with this Agreement, or otherwise breach any of the terms, covenants, agreements, representations or warranties contained in this Agreement, then: (i) Purchaser may terminate this Agreement and upon such termination, the parties hereto shall be released from any and all obligations arising hereunder or as a result of their course of dealings and the Deposit and any Extension Fee(s) shall be immediately delivered to Purchaser; (ii) Seller agrees to reimburse Purchaser for all actual expenses and costs of Purchaser in connection with its due diligence regarding this Agreement and the purchase of the Property; and (iii) Purchaser may pursue any and all remedies available to Purchaser under law or equity, including the right of specific performance of the obligations of Seller hereunder.

11.2. If Purchaser should fail to perform in accordance with this Agreement, or otherwise breach any of the terms, covenants or agreements contained in this Agreement, then Seller may terminate

this Agreement and upon such termination, the parties hereto shall be released from any and all obligations arising hereunder or as a result of their course of dealings and the Deposit and any Extension Fee paid prior to breach shall be immediately delivered to Seller, such sum being agreed upon as the sole damages for the failure of Purchaser to perform the duties, liabilities and obligations imposed on it by the terms and provisions of this Agreement. Seller agrees to accept and take the Deposit and paid Extension Fee as its total damages and relief as Seller's sole remedy hereunder.

**12. Condemnation; Destruction.** If, prior to the Closing Date, all or any significant portion of the Property is taken by eminent domain (or is the subject of a pending or contemplated taking which has not been consummated) or if a material part of the Property, including any means of ingress thereto or egress therefrom is damaged or destroyed by fire or other casualty prior to the Closing Date, Seller shall notify Purchaser of that fact, and Purchaser shall have the option to terminate this Agreement upon notice to Seller and not later than ten (10) days after receipt of Seller's notice; in which case, all obligations of Seller and Purchaser hereunder will be extinguished and the Deposit and Extension Fee(s) shall be immediately delivered to Purchaser.

**13. Assignment.** Purchaser may assign its interest or rights or obligations in this Agreement to an affiliated entity of Purchaser, without the consent of Seller. Purchaser must obtain the consent of Seller to assign Purchaser's interest or rights or obligations in this Agreement to any individual or entity which is not an affiliated entity of Purchaser.

**14. Notices.** Either party may change its address by notice to the other party. Any notice provided or permitted to be given under this Agreement must be in writing and may be served: (i) by depositing the same in the United States mail or with a reputable nationwide delivery service, addressed to the party to be notified, postage prepaid, and overnight, registered or certified with return receipt requested; or (ii) by delivering by a national courier service. Notice given in accordance with (i) above shall be effective three (3) days after mailed. Notice given in accordance with (ii) above shall be effective upon delivery by the national courier at the address of the addressee. Notwithstanding the foregoing, notice pursuant to Paragraph 5.1.12 may be provided to Seller and its representative via email. For purposes of notice, the addresses of the parties shall be as follows:

**Seller:**

AIS of Michigan, LLC  
7376 Silver Cove Ct.  
Linden, Michigan 48451  
Attention: \_\_\_\_\_  
Telephone: \_\_\_\_\_  
Email: \_\_\_\_\_

with a copy to:

\_\_\_\_\_  
\_\_\_\_\_  
Attention: \_\_\_\_\_  
Telephone: \_\_\_\_\_  
Email: \_\_\_\_\_

**Purchaser:**

MVAH Holding LLC  
9100 Centre Pointe Drive, Suite 210  
West Chester, OH 45069  
Attention: Brian McGeady  
Telephone: (513) 964-1141  
Email: [Brian.McGeady@mvapartners.com](mailto:Brian.McGeady@mvapartners.com)

with a copy to:

Strauss Troy Co., LPA  
50 E. Rivercenter Blvd., Suite 1400  
Covington, Kentucky 41011  
Attention: Pete A. Smith, Esq.  
Telephone: (513) 768-9734  
Email: [pasmith@strausstroy.com](mailto:pasmith@strausstroy.com)

15. **Entire Agreement and Amendments.** This Agreement, together with the schedules and exhibits hereto, each of which is deemed to be a part hereof, contains the entire understanding between the parties hereto concerning the subject matter hereof and it is understood and agreed that all negotiations and agreements heretofore had between the parties are merged herein.

16. **Amendment; Waiver.** This Agreement may be amended, modified or supplemented only by an agreement in writing signed by all parties hereto. The parties agree that there are no oral agreements, understandings, representations or warranties that are not expressly set forth herein. Neither the failure nor any delay on the part of any party hereto in exercising any right, power or remedy hereunder shall operate as a waiver thereof, or of any other right, power or remedy; nor shall any single or partial exercise of any right, power or remedy preclude any further or other exercise thereof, or the exercise of any right, power or remedy. Except as expressly provided herein, no waiver of any of the provisions of this Agreement shall be valid unless it is in writing and signed by the party against whom it is sought to be enforced.

17. **Successors and Assigns.** The agreements and representations herein shall inure to the benefit of and shall be binding upon the heirs, executors, administrators, successors, and assigns of the respective parties.

18. **Time of Essence.** Time is of the essence of all provisions of this Agreement.

19. **Governing Law.** This Agreement shall be governed by and construed in accordance with the laws of the State where the Property is located, without regard to conflicts of laws principles of that state. In the event of the bringing of any action or suit by either party against the other arising out of this Agreement, the party in whose favor final judgment shall be entered shall be entitled to recover from the other party all costs and expenses of suit, including reasonable attorney's fees.

20. **Counterparts; Facsimile.** This Agreement may be executed in any number of counterparts, each of which when so executed and delivered, shall constitute an original, but all of which together shall constitute but one instrument. Signatures transmitted by facsimile shall have the same effect as original signatures.

21. **Severability.** This Agreement is intended to be performed in accordance with, and only to the extent permitted by, all applicable laws, ordinances, rules and regulations. If any provision of this Agreement or the application thereof to any person or circumstance shall, for any reason and to any extent, be invalid or unenforceable, but the extent of such invalidity or unenforceability does not destroy the basis of the bargain among the parties as expressed herein, the remainder of this Agreement and the application of such provision to other persons or circumstances shall not be affected thereby, but rather shall be enforced to the greatest extent permitted by law.

22. **Captions and Headings.** The captions and headings of this Agreement are for convenience of reference only and shall not define or limit any of the terms or provisions hereof.

23. **Multiple Sellers.** If two or more persons constitute this Agreement each as a seller, the word "Seller" shall be construed as if it reads "Sellers" throughout this Agreement.

24. **Acceptance.** In the event this Agreement is not signed simultaneously by Purchaser and Seller, it shall be considered to be an offer made by the party first executing it.

25. **Interpretation, No Presumption; Survival.** This Agreement has undergone drafts with the negotiated suggestions of all parties and therefore no presumption shall arise favoring any party by virtue of the authorship of this Agreement or any of its provisions. The parties hereto have been advised by their respective legal counsel regarding the form and substance of the provisions contained herein. The use of the word "including" in this Agreement means including, without limitation, the items following. All of the representations, warranties and covenants made in this Agreement shall survive the Closing.

26. **Date of Performance.** If the date for performance of any act under this Agreement falls on a Saturday, Sunday or federal holiday, the date for such performance shall automatically be extended to the first succeeding business day that is not a Saturday, Sunday or federal holiday.

27. **Pre-Closing Marketing.** Seller acknowledges that Purchaser will be applying for an award of Section 42 Low Income Housing Tax Credits, Senior Independent Living Tax Credits and/or Historic Tax Credits (the "Credits") to assist Purchaser in its purchase and/or operation of the Property. At such time as Purchaser may be awarded such Credits, Seller agrees that Purchaser may begin to promote and market the Property by reasonable means that do not unduly interfere with the Seller's operation or ownership of the Property, including the placement of signage upon the Property and the open marketing of the Property for Purchaser's Intended Use.

28. **Apportionments.** Adjustments to the Purchase Price paid hereunder shall be made between Seller and Purchaser and shall be prorated as applicable upon the Closing Date. For purposes of all prorations provided for herein, Seller shall be responsible for all days prior to the Closing Date and Purchaser shall be responsible for the Closing Date and all days on or after the Closing Date. All prorations shall be made on a 365-day calendar year basis and the actual number of days in the month of the Closing Date.

28.1. All income and expense, including but not limited to applicable prepaid expenses, rents, cash adjustments, and accrued liabilities, attributable to the ownership of the Property, measured and prorated between Seller and Purchaser on an accrual basis until the Closing Date will be for the account of the Seller and on or after the Closing Date are for the account of the Purchaser.

28.2. Seller shall pay or credit against the Purchase Price all unpaid real estate taxes, including penalties and interest, for all tax years preceding the Closing Date, and shall credit a portion of such taxes for the tax year in which the Closing is held, prorated through the Closing Date. The proration of such taxes shall be based on a 365-day year and on the most recently available rate and valuation and the amount so computed and adjusted shall be final. Seller shall pay any special assessments which: (a) are a lien on the Property on the Closing Date, whether such assessments are past due, then due or thereafter to become due; or (b) are not a lien but are then known and will be payable in whole or in part after the Closing Date.

28.3. Seller is responsible for the payment of any and all agricultural tax recoupment charges and/or deferred real estate taxes for the Property.

28.4. Seller shall transfer to Purchaser any and all security deposits relating to any and all leases or other funds held in trust for tenants of the Property, if any.

29. **Brokers.** The parties acknowledge that no real estate agent, broker or company has been used in this transaction by either party and no party has taken any actions which would give rise to a claim for any commission. Purchaser and Seller each covenant and agree to defend, indemnify and save the other harmless from any actions, damages, fees, real estate commissions, costs and/or expenses (including reasonable attorneys' fees) resulting from or claimed to be due on account of the purchase and sale of the Property due to the acts of the other party, except for claims arising from the Purchaser's Broker or the Seller's Broker. These reciprocal indemnities shall include the costs of discharging any lien and the cost of defending any litigation, including reasonable attorney's fees (the party to be indemnified shall have the right to choose its own counsel).

30. **Operations Pending Closing.** Seller, at its expense, shall use reasonable efforts to maintain the Property until the Closing or sooner termination of this Agreement, substantially in its present condition and pursuant to Seller's normal course of business (such as maintenance obligations but not including extraordinary capital expenditures or expenditures not incurred in such normal course of business), subject to ordinary wear and tear, damage by fire or other casualty and condemnation. In addition, Seller shall deliver to Purchaser a copy of any written notice of default delivered by Seller to any Tenant.

*[Signatures on the Next Page.]*



**Purchase and Sale Agreement**

**Signature Page**

IN WITNESS WHEREOF, Seller and Purchaser have executed this Purchase and Sale Agreement as of the date listed above.

**Seller:**

AIS of Michigan, L.L.C.,  
a Michigan limited liability company

By: \_\_\_\_\_  
Print Name: \_\_\_\_\_  
Title: \_\_\_\_\_

**Purchaser:**

MVAH Holding LLC,  
a Georgia limited liability company

By: \_\_\_\_\_  
Print Name: Brian McGeady  
Its: Authorized Signer

*[End of Signatures]*

## **Purchase and Sale Agreement**

### **Exhibit A**

#### **Definitions**

For the purposes of this Agreement, the following terms shall have the following meanings:

“Appurtenances” mean all rights, privileges, easements, hereditaments, tenements and rights-of-way appurtenant to, or used in connection with, the beneficial use and enjoyment of the Property, including, without limitation, all right, title and interest, if any, of Seller in and to all water rights, open or proposed highways, streets, roads, roadways, avenues, alleys, sidewalks, easements, strips, gores or rights-of-way, ingress and egress, in, on, across, under, in front of, contiguous to, adjacent to, abutting, adjoining or otherwise benefiting the Property, both public and private.

“Property” means that certain approximately 2.6 acres of real property, net of any wetlands or waterways, located at 901 Garland Street, Flint, Genesee County, Michigan 48503, and known as Tax ID No. 40-12-406-036, and more particularly described in Exhibit B, together with all Improvements, Appurtenances, together with all of Seller’s right, title and interest in and to the following: (i) the Tangible Personal Property; (ii) any and all signage, identifying names and all marketing materials of or associated with the real property; (iii) any and all Licenses; (iv) any and all Records; (v) goodwill, trademarks, trade names, service marks, telephone and facsimile numbers regarding the foregoing real property; (vi) all such other tangible or intangible property used or useful in the ownership of the Property; and (vii) any and all contracts, agreements, and other arrangements relating to the ownership of the foregoing real property, including any existing lease and any and all service contracts relating to third party service providers of the foregoing real property, as determined by Purchaser during the Inspection Period.

“Encumbrance” means any lien, pledge, mortgage, charge, deed of trust, security interest, claim, lease, charge, option, right of first refusal, easement, servitude, encroachment or other survey defect, transfer restriction, easements and restrictions related to wetlands and waterways, or other encumbrance of any nature whatsoever.

“Governmental Authority” or “Governmental Authorities” mean any government or political subdivision thereof, whether federal, state, local or foreign, or any agency or instrumentality of any such government or political subdivision, or any court or arbitration body, having authority over the Property.

“Improvements” mean all improvements, buildings, structures and fixtures currently located on the Property or to be located on the Property as of the Closing Date, excluding any fixtures owned by tenants, including, without limitation, all heating and air conditioning systems, parking facilities and services, refrigeration, ventilation or other utilities, facilities or services located on the Property or owned by Seller and used in connection with the Property.

“Leases” mean each and every lease of space at the Property and any amendments thereto (a) in full force and effect as of the Effective Date and/or (b) executed by Seller after the Effective Date in compliance with the terms and provisions of this Agreement.

“Licenses” mean all of the following owned by Seller, any and all licenses, permits, certificates, consents, registrations, certifications, approvals, operating rights, service contracts, intellectual property, waivers and other authorizations, whether issued or granted by any Governmental Authority or by any other Person, with respect to the Property.

“Permitted Encumbrance” means: (a) any mortgage or related security documents on the Property to be released on or before the Closing Date; (b) easements and restrictions of record which do not interfere in any material respect with the ownership of the Property for Purchaser’s Intended Use; (c) liens for real property taxes not yet due and payable; and (d) other exceptions approved in writing by Purchaser.

“Person” means any individual, corporation, partnership, limited liability company, firm, joint venture, association, joint-stock company, trust, unincorporated organization, or other organization, whether or not a legal entity, and any Governmental Authority.

“Records” mean any and all books, lists, leases, documents, manuals, marketing information, databases, and specifications, architectural renderings, warranties, blueprints, floor plans, mylars, forms and records used in connection with the Property and/or any Improvements on the Property.

“Tangible Personal Property” means all furnishings, fixtures, furniture, artwork, apparatus, appliances, tools, machinery, accessories, equipment, and other tangible personal property of any type or description owned by Seller and used or held for use in connection with the ownership of the Property, if any.

## Purchase and Sale Agreement

### **Exhibit B**

#### Legal Description of the Property

Situated in the City of Flint, County of Genesee, State of Michigan, to-wit:

Part of Block A, of FENTON'S ADDITION TO THE VILLAGE OF GRAND TRAVERSE, according to the plat thereof as recorded in Deed Liber 75, Page 0, and part of CHARLES L. DECEUNICK'S WEST ADDITION TO THE VILLAGE OF GRAND TRAVERSE, as recorded in Deed Liber D, Page 19, and part of NEWCOMB'S ADDITION, as recorded in Deed Liber D, Page 67, Genesee County Records; and further described as beginning at the Northwest corner of Fifth Avenue and Garland Street; thence North along the West line of Garland Street, 780.64 feet to the Southwest corner of Garland Street and Seventh Avenue; thence West 92.50 feet along the South line of Seventh Avenue; thence South 76.64 feet parallel to West line of Garland Street; thence West 43.41 feet parallel to South line of Seventh Avenue; thence South 50.47 feet parallel to West line of Garland Street; thence West 135.64 feet parallel to South line of Seventh Avenue; thence South 101.89 feet along the East line of Lyon Street to the Northwest corner of Lot 3, of FENTON'S ADDITION; thence East 113.86 feet along the North line of Lot 3, of FENTON'S ADDITION; thence South 76.70 feet parallel to the East line of Lot 3, of FENTON'S ADDITION, to the Northeast corner of Lot 8, of NEWCOMB'S ADDITION; thence South 161.61 feet along the East line of Lots 8, 6 and 4, of NEWCOMB'S ADDITION; thence East 23.18 feet; thence South 58.77 feet; thence West 3.32 feet; thence South 155.70 feet along the West line of Lots 8, 7 and 6, of DECEUNICK'S WEST ADDITION; thence East 57.35 feet; thence South 95.34 feet to the North line of Fifth Avenue; thence East 78.27 feet along the North line of Fifth Avenue to point of beginning.

Commonly known as: 901 Garland St.

Tax Id. #40-12-406-036

Parcel # 40-12-406-036  
I hereby certify that all taxes and/or tax liens payable to the City Treasurer have been paid. This notice is not in lieu of a bill. This certification is for recording purposes and does not relieve the taxpayer of the responsibility for payment of any lien(s) not collected due to clerical error.  
D. Benjamin 03 8/22/06  
City Treasurer Date

---

## City of Flint PILOT Application

---

### Tab E

### Detailed Development Proforma

---

Project Name:

901 Flats



**901 FLATS**  
**SOURCE AND USE OF FUNDS**

Description	Total	% of Total Sources	Rate	Term (Months)	Amortization	Monthly Debt Service	Annual Debt Service
Limited Partner- Low Income Housing Tax Credit Equity	9,178,787	66.30%					
Perm	1,445,000	10.44%	4.25%	204	420	6,617	79,399
Deferred Developer Fee	2,769,961	20.01%	0.00%	144			
HOME	450,000	3.25%	0.00%	0	0	0	0
FHLB	0						
Total Sources:	<u>13,843,748</u>	<u>100.00%</u>					<u>79,399</u>

	Per Unit	Acquisition Basis	Low Income Eligible Const/Rehab Basis	Historic Qualified Rehab Expenditures	Site Improvements	Personal Property	Funded Expense	Non-Eligible Basis	Other
<b>Acquisition Costs</b>									
Land	750,000	12,295	-	-	-	-	-	-	750,000
<b>Construction Costs</b>									
Residential Structures	7,032,342	115,284	-	7,032,342	-	-	-	-	-
On-Site Improvements	750,000	12,295	-	750,000	-	-	-	-	-
Personal Property (Included In Structures Above)	-	-	-	-	750,000	-	-	-	-
Construction Contingency	5.00% 389,117	6,379	-	389,117	-	-	-	-	-
General Requirements	6.00% 466,941	7,655	-	466,941	-	-	-	-	-
Builder Overhead	2.00% 164,986	2,705	-	164,986	-	-	-	-	-
Builder Profit	6.00% 504,856	8,276	-	504,856	-	-	-	-	-
Builder Risk Insurance/Bond	0.00% 98,176	1,609	-	98,176	-	-	-	-	-
Construction Insurance/Tax	77,046	1,263	-	77,046	-	-	-	-	-
Tap Fees/Permits	60,000	984	-	60,000	-	-	-	-	-
Site Environmental	150,000	2,459	-	150,000	-	-	-	-	-
<b>Transaction Costs</b>									
Architectural Fees	363,773	5,963	-	363,773	-	-	-	-	-
Engineering Fees	60,000	984	-	60,000	-	-	-	-	-
Third Party Studies (Enviro / Historic)	100,000	1,639	-	100,000	-	-	-	-	-
Taxes/Insurance/Reserves	55,000	902	-	55,000	-	-	-	-	-
Soft Cost Contingency	50,000	820	-	50,000	-	-	-	-	-
Cost Certification / Audit	40,000	656	-	40,000	-	-	-	-	-
Legal - General Legal	50,000	820	-	50,000	-	-	-	-	-
Legal - Partnership and Related	50,000	820	-	-	-	-	50,000	-	-
Tax Credit Fees - Reservation	62,589	1,026	-	-	-	-	62,589	-	-
Tax Credit Fees - Compliance	28,975	475	-	-	-	-	28,975	-	-
Tax Credit Fees - Application	2,500	41	-	-	-	-	2,500	-	-
Miscellaneous Development Costs	10,000	164	-	10,000	-	-	-	-	-
Market Study	5,500	90	-	5,500	-	-	-	-	-
Appraisal	10,000	164	-	10,000	-	-	-	-	-
Construction Monitoring	20,000	328	-	20,000	-	-	-	-	-
<b>Financing Costs</b>									
Perm loan orig fee - lender	42,900	703	-	1,606	-	-	41,294	-	-
Construction loan orig fee - lender	109,000	1,787	-	109,000	-	-	-	-	-
Title & Recording - Construction & Perm	80,000	984	-	2,246	-	-	57,754	-	-
Operating Reserve	184,964	3,032	-	-	-	-	-	-	184,964
Predevelopment Loan Interest	15,000	246	-	15,000	-	-	-	-	-
Construction Interest	383,583	6,288	-	268,508	-	-	115,075	-	-
<b>Other Costs</b>									
New Construction/Rehab - Developer Fee	1,744,656	24,590	-	1,500,000	-	-	-	-	-
Rent Up & Marketing	91,500	1,500	-	-	-	-	-	-	91,500
Syndication Fee	55,000	902	-	-	-	-	-	-	55,000
Clubhouse Furniture	50,000	820	-	50,000	-	50,000	-	-	-
Total Uses:	<u>13,843,748</u>	<u>226,947</u>	-	<u>12,404,097</u>	-	<u>750,000</u>	<u>358,187</u>	-	<u>1,081,464</u>

---

## City of Flint PILOT Application

---

**Tab F**

### **Operating Proforma**

---

Project Name:

901 Flats



**901 FLATS**  
**PROJECTED CASH FLOW - NOI**

Year	Gross Affordable Rental Income	Net Other Income	Vacancy	Effective Gross Rental Income	Operating Expenses	Property Management Fee	Real Estate Taxes (7% PILOT)	Total Expenses	Net Operating Income	Replacement Reserves	Total Construction Debt Service	Total Permanent Debt Service	Cash Flow	DSC
2022	-	-	-	-	-	-	-	-	-	-	-	-	-	-
2023	164,799	1,311	(11,536)	154,574	(127,324)	(10,820)	(10,820)	(148,965)	5,610	(7,050)	-	-	(1,440)	-
2024	427,776	3,404	(29,944)	401,235	(218,270)	(28,086)	(28,086)	(274,443)	126,793	(18,300)	-	(66,166)	35,178	1.48
2025	436,332	3,472	(30,543)	409,261	(224,818)	(28,648)	(25,873)	(279,339)	129,922	(18,849)	-	(79,399)	24,620	1.28
2026	445,056	3,541	(31,154)	417,443	(231,563)	(29,221)	(26,362)	(287,146)	130,297	(19,414)	-	(79,399)	24,529	1.28
2027	453,957	3,612	(31,777)	425,792	(238,510)	(29,805)	(26,861)	(295,176)	130,616	(19,997)	-	(79,399)	24,369	1.28
2028	463,036	3,684	(32,413)	434,308	(245,665)	(30,402)	(27,369)	(303,435)	130,873	(20,597)	-	(79,399)	24,134	1.28
2029	472,297	3,758	(33,061)	442,994	(253,035)	(31,010)	(27,886)	(311,930)	131,064	(21,215)	-	(79,399)	23,820	1.28
2030	481,743	3,833	(33,722)	451,854	(260,626)	(31,630)	(28,412)	(320,668)	131,186	(21,851)	-	(79,399)	23,423	1.27
2031	491,378	3,910	(34,396)	460,891	(268,445)	(32,262)	(28,948)	(329,655)	131,236	(22,507)	-	(79,399)	22,940	1.27
2032	501,205	3,988	(35,084)	470,109	(276,498)	(32,908)	(29,494)	(338,900)	131,209	(23,182)	-	(79,399)	22,366	1.26
2033	511,229	4,068	(35,786)	479,511	(284,793)	(33,566)	(30,050)	(348,408)	131,103	(23,877)	-	(79,399)	21,897	1.25
2034	521,454	4,149	(36,502)	489,101	(293,337)	(34,237)	(30,616)	(358,189)	130,912	(24,594)	-	(79,399)	20,929	1.25
2035	531,883	4,232	(37,232)	498,883	(302,137)	(34,922)	(31,192)	(368,250)	130,633	(25,331)	-	(79,399)	20,058	1.24
2036	542,521	4,317	(37,976)	508,861	(311,201)	(35,620)	(31,778)	(378,599)	130,262	(26,091)	-	(79,399)	19,078	1.22
2037	553,371	4,403	(38,736)	519,038	(320,537)	(36,333)	(32,375)	(389,245)	129,793	(26,874)	-	(79,399)	17,985	1.21
2038	564,439	4,491	(39,511)	529,419	(330,153)	(37,059)	(32,983)	(400,196)	129,223	(27,680)	-	(79,399)	16,774	1.20
<b>Total</b>	<b>7,562,477</b>	<b>60,175</b>	<b>(529,373)</b>	<b>7,093,278</b>	<b>(4,186,909)</b>	<b>(496,529)</b>	<b>(449,106)</b>	<b>(5,132,545)</b>	<b>1,960,733</b>	<b>(347,410)</b>	<b>-</b>	<b>(1,177,749)</b>	<b>340,458</b>	



---

## City of Flint PILOT Application

---

### Tab G

### Schedule of Rents/Income Levels

---

Project Name:

901 Flats



**901 FLATS**  
**OPERATING ASSUMPTIONS - INCOME**

**LIHTC Rental Income**

Apartment	Type	Baths	# of Units	Sq. Ft./Unit	Total Sq. Ft.	% of AMI	Max Gross Rent	Utility Allow	Actual Net Rent	Actual Gross Rent	Rent Per Sq/Ft	Annual Rent/Unit	Annual Rent/Unit Type
One Bedroom	Garden	2.00	6	697	4,182	30%	369	95	274	369	0.393	3,288	19,728
One Bedroom	Garden	2.00	4	697	2,788	40%	492	95	397	492	0.570	4,764	19,056
One Bedroom	Garden	2.00	14	697	9,758	60%	738	95	625	720	0.897	7,500	105,000
PBV One Bedroom	Garden	2.00	3	697	2,091	30%	369	95	625 Over Max Rents	369	0.897	7,500	22,500
Two Bedroom	Garden	2.00	2	898	1,796	30%	443	135	308	443	0.343	3,696	7,392
Two Bedroom	Garden	2.00	9	898	8,082	40%	591	135	456	591	0.508	5,472	49,248
Two Bedroom	Garden	2.00	16	898	14,368	60%	886	135	725	860	0.807	8,700	139,200
PBV Two Bedroom	Garden	2.00	3	898	2,694	60%	886	135	725	860	0.807	8,700	26,100
Four Bedroom	Townhome	2.00	0	1,300	-	30%	570	165	405	570	0.312	4,860	-
Four Bedroom	Townhome	2.00	1	1,300	1,300	40%	761	165	596	761	0.458	7,152	7,152
Four Bedroom	Townhome	2.00	2	1,300	2,600	60%	1,141	165	900	1,065	0.692	10,800	21,600
PBV Four Bedroom	Townhome	2.00	1	1,300	1,300	60%	1,141	165	900	1,065	0.692	10,800	10,800
			61	835	50,959				584		0.705	110,412	427,776

---

## City of Flint PILOT Application

---

**Tab H**

### **Housing Market Data**

---

Project Name:

901 Flats



## **Housing Market Data Supporting Demand:**

Although we have not yet received our completed market study, we will be more than happy to provide that once we do. However, we are confident that the 61 units will lease quickly and most likely have a significant waiting list. This is the case for almost all our projects of similar size and scope. Many have a significant waiting list, some 1-2+ years long, and our portfolio-wide occupancy is over 97% across 8,000+ units. The 61-unit Garland Street project will rent to those earning between 30% and 80% of the local area median income. With Flint's population being around 100,000, there should be zero issues leasing 61 units, especially with that wide of an income band, diverse unit sizes (1, 2, and 4 bedrooms), and the excellent, walkable, centralized downtown location.

---

## City of Flint PILOT Application

---

### Tab I

### Proposed Project Timeline

---

Project Name:

901 Flats



## **Proposed Project Timeline:**

**I. Closing of loan or contributing financing:**

September 2022

**II. First Expenditure of Funds with regards to project:**

October 2022

**III. Anticipated Construction Start Date:**

October 2022

**IV. Anticipated Date of Completion:**

March-April 2023

---

## City of Flint PILOT Application

---

### Tab J

### Conflicts of Interest

---

Project Name:

901 Flats



### **Conflicts of Interest:**

Not Applicable. There will be zero conflicts of interest among any members of the development team at any stage of the development. This includes zero possible conflicts of interest with any city personnel or city council members.



---

## City of Flint PILOT Application

---

**Tab K**

### **Bonus Point Items**

---

Project Name:

901 Flats



## **Bonus Point Items:**

### **I. Mixed-Use:**

N/A – Our development will not be mixed use, only housing

### **II. Energy Efficiency & Green Practices:**

Our proposed Garland Street development will commit to obtaining a National Green Building Standard (NGBS) Certification. Not only will the project meet all Mandatory NGBS Criteria, but it will also commit to achieving at least a Silver rating, or higher. Furthering this commitment, the owner, applicant, architect, and general contractor all sign a green building commitment, which we submit with our MSHDA app. Further, our development will feature many other high-performance housing characteristics, sustainable development characteristics, universal design features, low-impact construction processes, and all units will feature energy-efficient appliances and water-saving toilets.

### **III. Neighborhood Outreach:**

The development team is presently working with multiple members of city council and other local stakeholders to set up a neighborhood meeting for mid-September. Further, we are in talks with the Flint Housing Authority on a potential co-owner/co-developer partnership. Based on preliminary talks with the housing authority, they are supportive of our project and wish to have follow-up meetings and calls with us. We believe the housing authority to be an invaluable local resource and a wonderful stakeholder for the local community. The development team is open to local suggestions on how to best incorporate our project from an architectural and functional standpoint and we want our project to be something everyone in the community can be proud of for decades to come.

### **IV. External Amenities:**

Our project will be located at 901 Garland Street in downtown Flint. This site is an excellent location, close to thousands of nearby jobs, desirable amenities, low-cost transit, services, and in highly walkable 80-90+ Walkscore neighborhood. Please find the map on PDF page 8 with just a few notable amenities/services within 1 mile from our development.

Nearby Amenities, jobs, and Services:

- Our site is less than 1/3 of a mile from Hurley Medical Center, a 443 bed, highly ranked, full-service hospital and urgent care which employs 100s and will offer convenient, 24/7 care for residents.

- Our site is also a 1/2 mile from The University of Michigan's Flint campus, which has over 7,500 students and features over 1,000 employees. The University of Michigan is ranked as the #2 public college in the entire country by Niche.com
- We are also 1.5 miles from Mott Community College, which employs over 800 and has 10,000+ students.
- The site is within 1 mile of several parks, including Riverbank Park, Wilson Park, and Ballenger Park, just to name a few.
- Genesee Early College will also be less than 1/3 mile from our site. This A-rated school by Niche.com employs dozens and has hundreds of students.
- There are multiple other close public schools, including Doyle-Ryder Elementary School and Durant-Tuuri-Mott Elementary School, to name a few. These schools employ 100s all within 1 mile of our site.
- Our site is 1 mile from both the Flint Fire Department and the Flint Police Department.
- We are also less than 3/4 mile from the USPS processing center on E. Boulevard, which employs dozens of employees
- The site is also conveniently located near Center for Hope, a food pantry, which also provides water, clothing, and other personal care items to those in need.
- The Genesee County Community Action Resource Department (GCCARD) is nearby, which provides both job training and job placement as well as other nutritional and quality of life services.
- There are also countless stores, all within 1 mile, including grocery stores, pharmacies, banks, dollar stores, restaurants, and many other stores.

#### Transit & Walkscore:

The Flint Mass Transportation Authority offers low-cost transportation to the Flint area, including several bus stops near our site. Below is a screenshot from Google Maps showing 10 bus stops, all less than 1/3 mile from our site. 901 Garland Street is in a highly walkable corridor of Flint. We are 1/3 mile from Riverbank Park and the Saginaw Street bridge. The entire Riverbanks/Saginaw bridge area gets an 80-90+ walk score and high bike and transit scores. Combining the highly walkable downtown flint area, with the low-cost MTA transit, residents will be highly connected to thousands of nearby jobs, and many services, colleges/schools, amenities, and the downtown Flint area.







Google Earth

©2021 Google

Proposed Development

Ave A

Louisa St

Chippewa St

E 5th Ave

E 4th Ave

Root St

W 4th Ave

W 5th Ave

N Grand Traverse St

Garland St

Martin Luther King Ave

498 Martin Luther King Ave

N Saginaw St

Harrison St

E 2nd Ave

1000 ft

N

Path

Line Path Polygon Circle 3D path 3D polygon

Measure the distance between two points on the ground

Map Length: 0.24 Miles

Ground Length: 0.24

Heading: 129.80 degrees

Mouse Navigation Save Clear



# 901 Flats

Close Nearby Amenities & Services

Red Circle is 1-Mile Radius

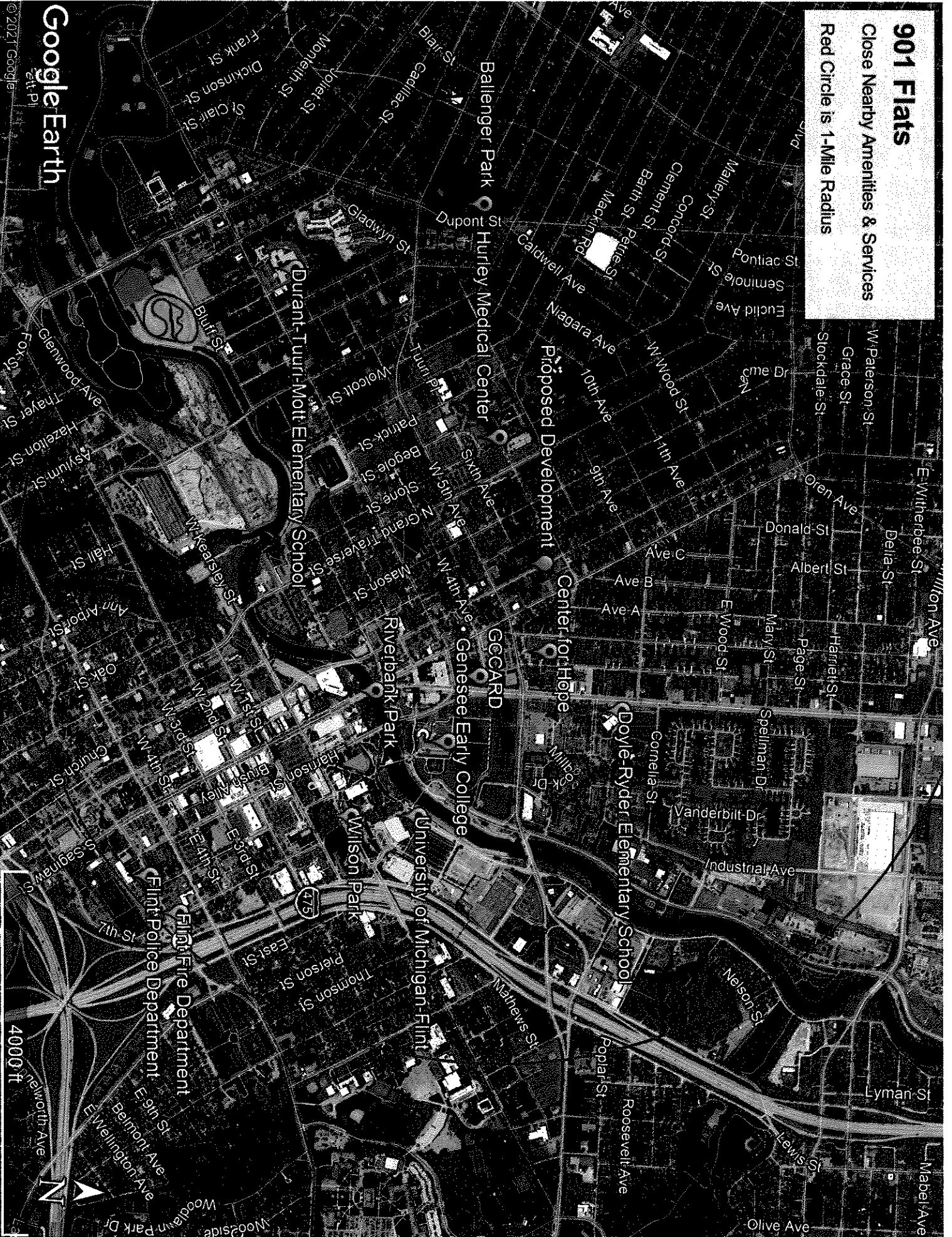

**ORDINANCE NO. \_\_\_\_\_**

An Ordinance to establish the City of Flint's Building Code Board of Appeals as a multiple member body of the City of Flint.

**IT IS HEREBY ORDAINED BY THE PEOPLE OF THE CITY OF FLINT:**

Sec. 1. An Ordinance to amend the Flint City Code of Ordinances by adding to Chapter 20, Housing, the following Article, IV, Building Code Board of Appeals, Sections 121 through 123, which shall read in its entirety as follows:

**§20-121. ESTABLISHMENT OF THE BUILDING BOARD OF APPEALS; ADOPTION OF HOUSING LAW.**

(a) THE BUILDING BOARD OF APPEALS IS HEREBY ESTABLISHED AS A MULTIPLE MEMBER BODY BY THE FLINT CITY COUNCIL AN IS EMPOWERED TO CARRY OUT THE FUNCTIONS OF:

1. A BOARD OF APPEALS PURSUANT TO SECTION 141C OF THE HOUSING LAW OF MICHIGAN (MCL 125.541C).
2. A CONSTRUCTION BOARD OF APPEALS PURSUANT TO SECTION 14 OF THE CONSTRUCTION CODE ACT (MCL 125.1514).
3. A BOARD OF APPEALS PURSUANT TO THE SECTION 111 OF THE INTERNATIONAL PROPERTY MAINTENANCE CODE, AS ADOPTED BY SECTION 24-4 OF THE FLINT CODE OF ORDINANCES.

(b) THE PROVISIONS OF THE HOUSING LAW OF MICHIGAN ARE HEREBY ADOPTED BY THE FLINT CITY COUNCIL, PURSUANT TO MCL 125.401(2).

**§20-122. COMPOSITION, APPOINTMENT, TERMS OF OFFICE**

(a) THE BUILDING BOARD OF APPEALS SHALL CONSIST OF FIVE (5) MEMBERS AND TWO (2) ALTERNATES. THE MEMBERSHIP OF THE BUILDING BOARD SHALL SATISFY AT LEAST ONE OF THE FOLLOWING QUALIFICATIONS:

- (1) A BUILDING CONTRACTOR
- (2) AN ARCHITECT OR PROFESSIONAL ENGINEER LICENSED WHO IS LICENSED UNDER ARTICLE 20 OF THE OCCUPATIONAL CODE, 1980 PA 299, MCL 339.2001 TO 339.2014.
- (3) TWO MEMBERS OF THE GENERAL PUBLIC WHO HAVE KNOWLEDGE AND/OR EXPERIENCE IN BUILDING CONSTRUCTION, MAINTENANCE, OR DESIGN.
- (4) AN INDIVIDUAL REGISTERED AS A BUILDING OFFICIAL, PLAN REVIEWER, OR INSPECTOR UNDER ARTICLE 10 OF THE SKILLED TRADES REGULATION ACT, MCL 339.6001 TO 339.6023.

(b) ALTERNATES SHALL SATISFY AT LEAST ONE OF THE PRECEDING CONDITIONS.



- (c) APPOINTMENTS SHALL BE MADE BY THE MAYOR, WITH THE CONSENT OF CITY COUNCIL.
- (d) VACANCIES OCCURRING OTHERWISE THAN THROUGH THE EXPIRATION OF THE TERM SHALL BE FILLED FOR THE UNEXPIRED TERM BY APPOINTMENT OF THE MAYOR WITH THE APPROVAL OF CITY COUNCIL.
- (e) THE TERM OF EACH MEMBER SHALL BE FOR THREE (3) YEARS, EXCEPT THAT OF THE MEMBERS FIRST APPOINTED, 2 MEMBERS SHALL SERVE FOR 1 YEAR, 2 MEMBERS SHALL SERVE FOR 2 YEARS, AND 1 MEMBER SHALL SERVE FOR 3 YEARS. 1 ALTERNATE SHALL BE APPOINTED FOR 2 YEARS AND 1 ALTERNATE SHALL BE APPOINTED FOR 3 YEARS.
- (f) A VACANCY CREATED OTHER THAN BY EXPIRATION OF A TERM SHALL BE FILLED FOR THE BALANCE OF THE UNEXPIRED TERM IN THE SAME MANNER AS THE ORIGINAL APPOINTMENT. A MEMBER MAY BE REAPPOINTED FOR ADDITIONAL TERMS.
- (g) ALL MEMBERS OF THE BBOA SHALL SERVE WITHOUT COMPENSATION AND SHALL HOLD NO OTHER MUNICIPAL OFFICE OR EMPLOYMENT WITH THE CITY OF FLINT.

**20-123. ORGANIZATION, QUORUM, AND VOTING**

- (a) THE BUILDING BOARD OF APPEALS SHALL ANNUALLY ELECT A CHAIRPERSON, VICE-CHAIRPERSON, AND OTHER OFFICERS THAT THE BOARD CONSIDERS NECESSARY.
- (b) A MAJORITY OF THE MEMBERS OF THE BUILDING BOARD OF APPEALS WHO ARE APPOINTED AND SERVING CONSTITUTE A QUORUM.
- (c) FINAL ACTION OF THE BUILDING BOARD OF APPEALS SHALL BE BY AFFIRMATIVE VOTE OF A MAJORITY OF THE MEMBERS APPOINTED AND SERVING.
- (d) IN THE ABSENCE OR RECUSAL OF A VOTING MEMBER, THE SENIOR ALTERNATE, FOLLOWED BY THE JUNIOR ALTERNATE, SHALL SATISFY THE QUORUM REQUIREMENT AND BE PERMITTED TO VOTE ON MATTERS BEFORE THE BOARD.
- (e) THE BUILDING BOARD OF APPEALS SHALL HAVE THE AUTHORITY TO DETERMINE ITS OWN RULES OF PROCEDURE AND SCHEDULE ITS OWN MEETINGS AS IT DEEMS NECESSARY.
- (f) AS A MULTIPLE MEMBER BODY, THE BUILDING BOARD OF APPEALS SHALL COMPLY WITH SECTION 6-101 OF THE FLINT CITY CHARTER.

Sec. 2. This ordinance shall become effective immediately upon publication.

Adopted this \_\_\_\_\_ day of \_\_\_\_\_, 2021 A.D.

**FOR THE CITY:**

---

**Kate Fields, City Council President**

---

**Sheldon A. Neeley, Mayor**

---

**Inez M. Brown, City Clerk**

**APPROVED AS TO FORM:**

  
\_\_\_\_\_  
**Angela Wheeler, Chief Legal Officer**

### ORDINANCE REVIEW FORM

FROM: Planning & Development - BSI  
Department

NO. 09 - \_\_\_\_\_  
Law Office Login #

ORDINANCE NAME:

An Ordinance to establish the City of Flint's Building Code Board of Appeals as a multiple member body of the City of Flint

#### 1. ORDINANCE REVIEW - DEPARTMENT DIRECTOR

The attached ORDINANCE is approved by the Director of the affected Department. By signing, the Director approves this ordinance to be processed for signatures and fully executed.

By: Director

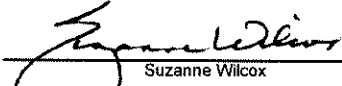
  
Suzanne Wilcox  
Director, P&D  
Planning & Development

DATE: 9/29/2021

Department:

Date in: \_\_\_\_\_

#### 2. ORDINANCE REVIEW-MAYORS OFFICE

The attached ORDINANCE is submitted to the Mayors Office for approval. By signing, the Mayor's office approves this ordinance to be processed for signatures and fully executed.

By:

City Administrator

\_\_\_\_\_

DATE: \_\_\_\_\_

Date in: \_\_\_\_\_

#### 3. ORDINANCE REVIEW - LAW DEPARTMENT

The attached Ordinance is submitted to the Department of Law for approval.

The Department of Law reviewed this Ordinance, as to form and content, on 9-29-2021, and by signing this form approves as to form and content. (Date)

By:

Angela Wheeler  
Chief Legal Officer

  
Tom Sparrow, Assistant City Attorney  
for Angela Wheeler





## CITY OF FLINT

---

(If yes, please indicate how many years for the contract) YEARS

**WHEN APPLICABLE, IF MORE THAN ONE (1) YEAR, PLEASE ESTIMATE TOTAL AMOUNT FOR EACH BUDGET YEAR: (This will depend on the term of the bid proposal)**

**BUDGET YEAR 1**

**BUDGET YEAR 2**

**BUDGET YEAR 3**

**OTHER IMPLICATIONS (i.e., collective bargaining):**

**STAFF RECOMMENDATION: (PLEASE SELECT):** ☒ **APPROVED** ☐ **NOT APPROVED**

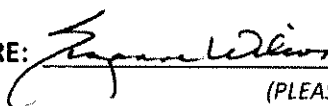
**DEPARTMENT HEAD SIGNATURE:**  Director, Dept of Planning and Dev.  
(PLEASE TYPE NAME, TITLE)

210497.1

**ORDINANCE NO. \_\_\_\_\_**

An Ordinance to establish the City of Flint's Building Board of Appeals as a multiple member body of the City of Flint.

**IT IS HEREBY ORDAINED BY THE PEOPLE OF THE CITY OF FLINT:**

Sec. 1. An Ordinance to amend the Flint City Code of Ordinances by adding to Chapter 24, Housing, the following Article, IV, Building Board of Appeals, Sections 121 through 123, which shall read in its entirety as follows:

**§24-121. ESTABLISHMENT OF THE BUILDING BOARD OF APPEALS; ADOPTION OF HOUSING LAW.**

**(A) THE BUILDING BOARD OF APPEALS IS HEREBY ESTABLISHED AS A MULTIPLE MEMBER BODY BY THE FLINT CITY COUNCIL AND IS EMPOWERED TO CARRY OUT THE FUNCTIONS OF:**

- 1. A BOARD OF APPEALS PURSUANT TO SECTION 141C OF THE HOUSING LAW OF MICHIGAN (MCL 125.141C).**
- 2. A BOARD OF APPEALS PURSUANT TO SECTION 14 OF THE CONSTRUCTION CODE ACT (MCL 125.1514).**
- 3. A BOARD OF APPEALS PURSUANT TO THE SECTION 111 OF THE INTERNATIONAL PROPERTY MAINTENANCE CODE, AS ADOPTED BY SECTION 24-4 OF THE FLINT CODE OF ORDINANCES.**

**(B) THE PROVISIONS OF THE HOUSING LAW OF MICHIGAN ARE HEREBY ADOPTED BY THE FLINT CITY COUNCIL, PURSUANT TO MCL 125.401(2).**

**§24-122. COMPOSITION, APPOINTMENT, TERMS OF OFFICE**

**(A) THE BUILDING BOARD OF APPEALS SHALL CONSIST OF FIVE (5) MEMBERS AND TWO (2) ALTERNATES. THE MEMBERS OF THE BUILDING BOARD SHALL SATISFY AT LEAST ONE OF THE FOLLOWING**

**QUALIFICATIONS:**

- (1) A BUILDING CONTRACTOR**
- (2) AN ARCHITECT OR PROFESSIONAL ENGINEER LICENSED WHO IS LICENSED UNDER ARTICLE 20 OF THE OCCUPATIONAL CODE, 1980 PA 299, MCL 339.2001 TO 339.2014.**
- (3) TWO MEMBERS OF THE GENERAL PUBLIC WHO HAVE KNOWLEDGE AND/OR EXPERIENCE IN BUILDING CONSTRUCTION, MAINTENANCE, OR DESIGN.**
- (4) AN INDIVIDUAL REGISTERED AS A BUILDING OFFICIAL, PLAN REVIEWER, OR INSPECTOR UNDER ARTICLE 10 OF THE SKILLED TRADES REGULATION ACT, MCL 339.6001 TO 339.6023.**

**(B) ALTERNATES SHALL SATISFY AT LEAST ONE OF THE PRECEDING CONDITIONS.**

**(C) APPOINTMENTS SHALL BE MADE BY THE MAYOR, WITH THE CONSENT OF CITY COUNCIL. AT LEAST THREE-FOURTHS (3/4) OF THE MEMBERS OF THE BOARD (INCLUDING ALTERNATES) SHALL BE RESIDENTS OF THE CITY OF FLINT.**

**(D) VACANCIES OCCURRING OTHERWISE THAN THROUGH THE EXPIRATION OF THE TERM SHALL BE FILLED FOR THE UNEXPIRED TERM BY APPOINTMENT OF THE MAYOR WITH THE APPROVAL OF CITY COUNCIL.**

**(E) THE TERM OF EACH MEMBER SHALL BE FOR THREE (3) YEARS, EXCEPT THAT OF THE MEMBERS FIRST APPOINTED, 2 MEMBERS SHALL SERVE FOR 1 YEAR, 2 MEMBERS SHALL SERVE FOR 2 YEARS, AND 1 MEMBER SHALL SERVE FOR 3 YEARS. 1 ALTERNATE SHALL BE APPOINTED FOR 2 YEARS AND 1 ALTERNATE SHALL BE APPOINTED FOR 3 YEARS.**

**(F) A VACANCY CREATED OTHER THAN BY EXPIRATION OF A TERM SHALL BE FILLED FOR THE BALANCE OF THE UNEXPIRED TERM IN THE SAME MANNER AS THE ORIGINAL APPOINTMENT. A MEMBER MAY BE REAPPOINTED FOR ADDITIONAL TERMS.**

**(G) ALL MEMBERS OF THE BBOA SHALL SERVE WITHOUT COMPENSATION AND SHALL HOLD NO OTHER MUNICIPAL**

**OFFICE OR EMPLOYMENT WITH THE CITY OF FLINT.**

**24-123. ORGANIZATION, QUORUM, AND VOTING**

**(A) THE BUILDING BOARD OF APPEALS SHALL ANNUALLY ELECT A CHAIRPERSON, VICE-CHAIRPERSON, AND OTHER OFFICERS THAT THE BOARD CONSIDERS NECESSARY.**

**(B) A MAJORITY OF THE MEMBERS OF THE BUILDING BOARD OF APPEALS WHO ARE APPOINTED AND SERVING CONSTITUTE A QUORUM.**

**(C) FINAL ACTION OF THE BUILDING BOARD OF APPEALS SHALL BE BY AFFIRMATIVE VOTE OF A MAJORITY OF THE MEMBERS APPOINTED AND SERVING.**

**(D) IN THE ABSENCE OR RECUSAL OF A VOTING MEMBER, THE SENIOR ALTERNATE, FOLLOWED BY THE JUNIOR ALTERNATE, SHALL SATISFY THE QUORUM REQUIREMENT AND BE PERMITTED TO VOTE ON MATTERS BEFORE THE BOARD.**

**(E) THE BUILDING BOARD OF APPEALS SHALL HAVE THE AUTHORITY TO DETERMINE ITS OWN RULES OF PROCEDURE AND SCHEDULE ITS OWN MEETINGS AS IT DEEMS NECESSARY.**

**(F) AS A MULTIPLE MEMBER BODY, THE BUILDING BOARD**

**OF APPEALS SHALL COMPLY  
WITH SECTION 6-101 OF THE  
FLINT CITY CHARTER.**

Sec. 2. This ordinance shall become  
effective immediately upon publication.

Adopted this \_\_\_\_\_ day of  
\_\_\_\_\_, 2021 A.D.

**FOR THE CITY:**

---

**Kate Fields, City Council President**

---

**Sheldon A. Neeley, Mayor**

---

**Inez M. Brown, City Clerk**

**APPROVED AS TO FORM:**

---

**Angela Wheeler, Chief Legal Officer**